THE NEW
INDIAN EXPRESS

BENGALURU • SATURDAY • MAY 14, 2022 • ₹9.00 • PAGES 32 • LATE CITY EDITION

READ SHARE FOLLOW
newindianexpress.com
facebook.com/thenewindianxpress twitter.com/newindianxpress
instagram.com/newindianexpress

ELON MUSK PUTS ON HOLD $44-BILLION TWITTER DEAL

The billionaire said his plan is on hold till he gets to know the exact number of fake accounts on the social media platform

SEEKS VERIFIABLE DATA ON SPAM BOTS

"Twitter deal temporarily on hold pending details supporting calculation that spam/fake accounts do indeed represent less than 5% of users,' Musk said, indicating he doesn't believe the number. Musk has been vocal about his desire to rid Twitter of 'spam bots' that mimic real people and appeared to question whether the company was underreporting them | P20

BID TO BEAT DOWN PLATFORM'S COST?

- Twitter shares fell 20% on Friday but regained some ground after Musk clarified that he is still committed to the deal
- Analysts believe Musk is trying to seek a lower price for Twitter, whose market value has eroded considerably of late. He had waived due diligence on April 25 when he offered to buy it

$1 billion

THE BREAK-UP FEE MUSK HAS TO PAY TWITTER IF HE BACKS OFF FROM THE DEAL

CHENNAI ▪ MADURAI ▪ VIJAYAWADA ▪ BENGALURU ▪ KOCHI ▪ HYDERABAD ▪ VISAKHAPATNAM ▪ COIMBATORE ▪ KOZHIKODE ▪ THIRUVANANTHAPURAM ▪ BELAGAVI ▪ BHUBANESWAR ▪ SHIVAMOGGA ▪ MANGALURU ▪ TIRUPATI ▪ TIRUCHY ▪ TIRUNELVELI ▪ SAMBALPUR ▪ HUBBALLI ▪ DHARMAPURI ▪ KOTTAYAM ▪ KANNUR ▪ VILLUPURAM ▪ KOLLAM ▪ TADEPALLIGUDEM ▪ NAGAPATTINAM ▪ THRISSUR ▪ KALABURAGI

60 rescued

Some people, including women, jumped from the windows of first and second floors to escape the raging fire, sources said

₹2 lakh

Ex-gratia for families of deceased; ₹50,000 for injured

PTI

At least 27 killed in massive fire in Delhi's Mundka

EXPRESS NEWS SERVICE
@ New Delhi

AT least 27 people were killed and 40 others sustained burns as a massive fire ripped through a three-storey commercial building near Mundka metro station in Delhi on Friday.

Confirming the number of deaths, the Delhi Fire Services said the search was still on as more people were feared trapped inside the building. The bodies were not identified at the time of going to press.

"It was a massive fire. So far, we have recovered 26 bodies. All bodies were found charred," said Delhi Fire Services chief Atul Garg earlier. He said the fire department received information about the blaze at 4:40 pm following which 25 fire tenders were rushed to the spot.

Police also arrived following a PCR call around the same time. Police officials broke the windows of the burning building and rescued people.

Sources said the fire started from the office of a CCTV camera manufacturing company on the first floor. The owner of the company has been taken into custody.

50% posts to U-50 is distilled chintan

Much of PK's prescriptions for Cong revival would find place in its Udaipur Declaration

The Congress used PK's first slide of his presentation as one of its main Mahatma Gandhi quotes on banners and hoardings at the venue. The quote read: "the Indian National Congress... cannot be allowed to die, it can only die with the nation."

His proposals to create new party positions, build in-house election machinery and set up a parliamentary board will feature in Udaipur Declaration

Congress president Sonia Gandhi addressing delegates at the Chintan Shivir in Udaipur on Friday. Mark the faux pas on the Dandi March picture in the backdrop. It is in reverse. Also check out the new party logo | PTI | P9

SHAHID FARIDI @ Udaipur

THE shadow of election strategist Prashant Kishor loomed large over the Nav Sankalp Chintan Shivir of the Congress that began here on Friday.

For, the Udaipur Declaration the party will release at the conclusion of the brainstorming camp, will be dominated by ideas put forward by Kishor in his presentation at Congress president Sonia Gandhi's residence last month.

The party will announce setting up an in-house election machinery that would conduct surveys and handle all election-related work. This was one of Kishor's suggestions. He was, in fact, keen on heading this election machinery/department as a general secretary. Sources said that was one reason why others pushed back against his induction, as they felt that post would make all other general secretaries redundant since they would have little role in candidate selection, campaign and funding.

Kishor had also strongly criticised the Congress' "jaded and aged leadership" and advocated induction of youth at all levels for better connect with the young population. The party has decided to reserve 50% of all party posts for leaders under the age of 50 years. This would be one of the landmark decisions that would bring in a large number of young Congressmen to the fore.

Kishor's criticism of the party for rewarding unelected sycophants and thereby turning itself into non-democratic organisation has also been paid heed to. The party has decided to hold elections at all levels and have fixed tenures for office bearers.

Another of his key suggestions was on promoting inclusive representation with regard to gender and social groups. The Congress has reportedly accepted this proposal too.

The party has announced that it would create more organisational units between the booth and the block. This would create a large number of new party functionaries and leaders. It is in line with Kishor's idea of creating an additional "15,000 grassroots leaders... and foot soldiers".

The party has also reportedly decided to set up a parliamentary board to work on strategies to corner the government on people's issues in Parliament. The board would also work on creating Opposition synergy in Parliament, which could result into electoral alliances. Setting it up was also one of Kishor's ideas.

ACID ATTACK ACCUSED NAGESH HELD IN TN

EXPRESS NEWS SERVICE
@ Bengaluru

SIXTEEN days after the gruesome acid attack on a 21-year old woman in Kamakshipalya police limits, the Bengaluru city police on Friday arrested the accused, Nagesh alias Babu, from Tiruvannamalai in Tamil Nadu, where he was staying disguised as a priest.

Nagesh had moved to Tiruvannamalai immediately after committing the crime and was staying there for the last two weeks to evade arrest.

City Police Commissioner Kamal Pant is holding a media briefing on Saturday to reveal more details about the operation that led to Nagesh's arrest.

Based on a tipoff, Nagesh (27) was nabbed around 3 pm on Friday and a team of policemen had posed as devotees to confirm the identity Nagesh before taking him into custody, a senior police officer told *TNIE*.

"Of the seven special teams formed, two had gone to Tamil Nadu and were checking all religious places for his presence," the officer said. P3

A video grab of Nagesh being arrested near a temple at Tiruvannamalai in Tamil Nadu on Friday

ALMANAC TODAY
• **Saturday:** 14/05/2022 • **Year:** Shubhakrutha • **Ayana:** Uttharayana • **Ritu:** Vasantha • **Masa:** Vaishaka • **Paksha:** Shukla • **Tithi:** Thrayodashi 1.14 pm • **Nakshatra:** Hastha 4.11 pm • Moon in Vrischika Rashi • **Rahukaala:** 09:00 am to 10:30am • **Gulikakala:** 06:00 am to 07:30 am • **Yamaganda:** 01:49 pm to 03:26 pm

WEATHER
MIN 21°C | MAX 29°C
FORECAST
Showers late. Overcast

Sunrise	5.54 am
Sunset	6.37 pm
Moonrise	4.57 pm
Moonset	4.15 am

EXPRESS IMPACT

RPF dismantles illegal structure in Yelahanka

BENGALURU: A structure installed by some people for unauthorised trespass on to Yelahanka railway tracks from New Yelahanka Town to Old Yelahanka Town has been dismantled and removed by the Bengaluru Railway Division. This follows a video released by The New Indian Express on the risk undertaken by members of the public. According to Chief Public Relations Officer, South Western Railway, Aneesh Hegde, "The gate is meant only for access to Signal and Telecommunication staff for maintaining the signalling system. The lock of the gate had been broken and people had been trespassing." The CPRO said that the Railway Protection Force had been instructed to maintain strict vigil in the interest of public safety. According to a railway source, a three-stepped strong structure using railway scrap was put up by some people, including those residing in the Railway Colony. "Engineering department staff reached the spot and removed it after it was highlighted by The New Indian Express on social media."

Aadhaar-linked pension payment at doorsteps across state soon

S LALITHA @ Bengaluru

FOLLOWING the successful initiative of post offices in Gol Gumbaz and Sathanur, which started doorstep payment of social security pensions in the state, the Karnataka Postal Circle now plans to extend the service across the state. This initiative helps beneficiaries withdraw their money without visiting any post office or even filling up any withdrawal slip.

Chief Postmaster General of the Circle (CPMG), Rajendra S Kumar told The New Indian Express, "There are around 30 lakh pensioners in Karnataka. The positive response to our initiative from pensioners who received their pensions from two post offices we piloted in Vijayapura and Channapatna districts has spurred us to extend the facility across the state. We will be rolling it out in all districts within the next three months. We had started it a month ago for 212 pensioners in Gol Gumbaz and for 94 pensioners in Santhanur.

Until two years ago, social security pensions were paid through money orders delivered at the doorsteps. "Subsequently, Karnataka government had begun depositing it in the postal accounts of pensioners. Senior citizens had to queue up in post office for withdrawing it. Hence we came up with a solution to redress it by making use of an Aadhaar-enabled payment," Kumar said. D Cube is the app that is used for the payment, the CPMG added.

For representation purpose

Motilal Jadhav, one of the pensioners from Mattlanda village in Vijayapura, who receives his pension from the Alnapura Post Office, said, "I am really happy with this new arrangement. I receive Rs 1,200 every month at home now. I had to walk some distance to the nearby post office earlier to collect it after filling up some form."

Hakim, speaking on behalf of his mother, said, "The whole process of pension disbursement has been speeded up now. My mother used to stand in a long queue to get it earlier. With pensions distributed only between 9am and 2pm, she had to leave home early and reach the Gol Gumbaz office. Now, she gets her pension within ten minutes."

LEATHER FOR ART'S SAKE

An artisan at a stall at the state-level leather crafts exibition at Palace Grounds in Bengaluru on Friday | ASHISHKRISHNA HP

EXPRESS READ

Bid to smuggle 2.84 kg of gold from Dubai to city foiled

BENGALURU: The Bengaluru Airport Customs have seized 2.84 kg of gold valued at Rs 1.45 crore from two passengers coming from Dubai to Bengaluru. They had attempted to smuggle it in the form of gold paste by concealing it in their waist line and underwear. A Customs official said, "The duo had arrived by an Emirates flight EK 568. Based on a tipoff from the Directorate of Revenue Intelligence about passengers on board the flight, we intercepted these individuals and found two gold pattis on their person." They have been arrested.

Metro's Lavi restarts tunnelling work after repair

S LALITHA @ Bengaluru

NAMMA Metro's Tunnel Boring Machine (TBM) ₹Lavi' commenced its eight-month journey from MG Road to Vellara Junction on Friday. The machine, which has been repaired and re-launched in a record duration of one month, will drill a distance of 1,110 metres below the ground before it grinds to a halt.

Lavi is one of the nine TBMs carrying out tunnelling work for constructing an underground corridor which runs a total distance of 20,945 metres for the Nagawara-Kalena Agrahara Line of Phase-II. It had earlier tunnelled a distance of 1,086 metres from Shivajiagar to MG Road and reached its destination on April 14.

Speaking to The New Indian Express, a senior Namma Metro official said the unique achievement became possible after all the repair works that had to be carried out in the China-made machine when it tunnelled during its earlier leg, were done while it was being shifted from one end of MG Road to the other. "In technical terms we call it ₹Drag Through'. The TBM was being readied even as it was dragged slowly underground on the 200-metre stretch of MG Road from its north-end (junction of Cubbon Road and Kamaraj Road) to its south-end (junction of Kamaraj Road and MG Road). Four hydraulic jacks were used to shift the 350-tonne machine," the official said.

Work was in progress 24x7 during the period with 40 workers working in two shifts, he added. "A platform was erected near the Cutter Head that runs to a diameter of 6.5 metres. Parts like scraper, cutter disc, drag bit and housing (base of machine) had to be arranged. We had to replace all the 44 cutter discs on the head cutter before its new trip," the official said.

The other machines involved in underground operations are Rudra, Vamika, Varada, Avni, Urja, Vindhya, Tunga and Bhadra.

TBM Lavi that was relaunched for tunneling work on MG Road on Friday

SSLC results on May 19, says education minister

EXPRESS NEWS SERVICE
@ Bengaluru

PRIMARY and Secondary Education Minister B C Nagesh said on Friday that the Secondary School Leaving Certificate (SSLC) examination results will be announced on May 19.

"The SSLC results will be uploaded by 10.30 am on May 19 and every student will be able to access it on the same day," he said, while speaking to reporters after inaugurating a junior sports hostel in Madikeri.

The Karnataka Secondary Education Examination Board (KSEEB) will upload the exam results on their website: sslc.karnataka.gov.in. The results will also be available on karresults.nic.in. Candidates will need to log in using their registration/roll numbers. KSEEB had uploaded answer keys for the exams on April 12 which can be checked on their website.

The SSLC examinations took place between March 28 and April 11, with over 8.73 lakh students appearing at 3,440 centres across the state. The education minister had earlier mentioned that the results would be released by the second week of May. Last year, of the 8.71 lakh students who appeared for the exam, 99.99% had passed, according to data provided by the education department in August 2021. This year schools are set to open on May 16.

B'luru, Hyd, Chennai make up for 35% of inverter demand

BENGALURU: Bengaluru, Hyderabad and Chennai make up for 35 per cent of the demand for inverters in Tier-1 cities, a report found recently. The report, released by Justdial, shows that pan-India searches for inverters and ACs increased over the last month, with the three cities making up for a combined 35 per cent of the demand for inverters. Delhi, meanwhile, made up for 28 per cent of the demand for inverters. Tier-2 cities also saw a 146 per cent jump in searches for inverters on the site. The findings come amid the ongoing power crisis in India. Interestingly, according to Justdial Chief Marketing Officer, Prasun Kumar, the site has also recorded mass exodus of shop owners moving to sell through the website to reach a wider customer base. "Increasingly we are witnessing local shops and neighbourhood stores entering the digital space to bring in new customers and revenue. We have tried to aggregate all the dealers of electronic goods on the platform, enabling our customers to make an informed choice and get the best deal. The up tick in demand stands in good stead for our neighbourhood ecommerce ecosystem," he said.

Daily Starscope

PETER VIDAL

14th May: There's a fabulous Moon on the way. I always like these moments because the celestial energy encourages us to take some time off, before getting on with new ventures after a few days. Of course, this only works if you have a minimum of responsibilities, a sympathetic family and an understanding employer!

ARIES (Mar 21 - Apr. 20)
The Sun and Moon are combining to lift your spirits. In fact, today's planetary indications are distinctly optimistic, and you should be aware that the more confident you are that you are on the right track, the more likely you will be to find success in your own way.

TAURUS (Apr. 21 - May 21)
If there's the slightest hint of a domestic crisis today, then be sure to talk about any likely causes of discontent before things get out of hand. It's up to you to make your views known first. The point is that what is difficult for others, might be easy for you.

GEMINI (May 22 - June 21)
This is an excellent day for all involved in the property market or planning domestic improvements, even if there is a chance that you'll over-reach yourself. Combine a sense of vision in the future with a dose of good old down-to-earth common sense.

CANCER (June 22 - July 23)
Three planets gather in sensitive regions of your chart today, from where they will challenge you to surpass yourself in every area of your life. Specifically, though, their combined result will be to put your relationships under the spotlight more than ever.

LEO (July 24 - Aug. 23)
You were born under an independent sign, and sometimes you don't notice your individualistic behaviour. Close friends, on the other hand, can be highly perplexed when your moods seem to change without warning, so please do try to make yourself understood.

VIRGO (Aug. 24 - Sept. 23)
It's unlikely that you'll have much time to yourself, probably because of the arrangements you're committed to organising or fulfilling. It will pay to make the most of your resources and not be distracted by well-meaning friends. It will also do you good to make pleasure one of your guiding principles.

LIBRA (Sept. 24 - Oct. 23)
As the weekend is here, domestic responsibilities will be calling, but the awareness that you're on the edge of a financial, professional or personal breakthrough will lead you in other directions. Arrange your time carefully, or you'll go down a blind alley - or two!

SCORPIO (Oct. 24 - Nov. 22)
For some strange reason, opportunities may slip through your hands. Perhaps it's just that they're moving too fast. Or perhaps it's that you're not concentrating. The current period may not yet be right for the success that is undoubtedly due to you, so why not bide your time for a week or two.

SAGITTARIUS (Nov. 23 - Dec. 22)
You are by nature a sociable creature but right now you need to be pursuing certain goals by yourself. It also seems likely that if you discuss your plans with too many people they may offer you conflicting or confusing advice. It's up to you to sort the deeply useful from the totally useless!

CAPRICORN (Dec. 23 - Jan. 20)
An amazing total of six planets is now directly involved in your love life and relationships, which could mean that emotionally you're spoiled for choice. It's time for you to initiate social contacts rather than waiting for others to take the lead.

AQUARIUS (Jan. 21 - Feb. 19)
At times like these business and pleasure merge, with the result that work can be rather enjoyable but domestic life can become just a little too hectic. Fortunately you've got what it takes to find a happy medium. And that's precisely what you must do!

PISCES (Feb. 20 - Mar 20)
Scarcely a moment passes when you don't have something to organise or some little task to complete. Yet this weekend, more than ever, you should broaden your horizons and look to the long-term future. It's not old friends who matter so much as new acquaintances, people you are only now coming to know.

THE PHANTOM

HI AND LOIS

BEETLE BAILEY

BLONDIE

LOCKHORNS

"I MUST HAVE MADE A MISTAKE... WE STILL HAVE MONEY LEFT."

DENNIS THE MENACE

"MOM WANTED ME TO GO *OUTSIDE* AND GET SOME FRESH AIR... SO I DECIDED TO LET SOME *INSIDE* INSTEAD."

SUDOKU

Medium: Test your number crunching skill with our unique puzzle

Fill in the grid with digits in such a manner that every row, every column and every 3X3 box accommodates the digits 1 to 9, without repeating any.

		5	1		2			
	9			5		1		3
	4		7			5		8
	1	8	4				6	
	6				1	2	7	
4		2			5		1	
3		1		7			5	
			2		4	3		

Solutions to Yesterday's puzzle

6	4	2	3	5	1	9	7	8
1	7	8	2	6	9	5	3	4
3	5	9	4	8	7	6	1	2
4	8	7	6	9	2	3	5	1
9	1	3	5	4	8	7	2	6
5	2	6	1	7	3	4	8	9
7	9	5	8	1	4	2	6	3
2	6	1	9	3	5	8	4	7
8	3	4	7	2	6	1	9	5

CROSS WORD

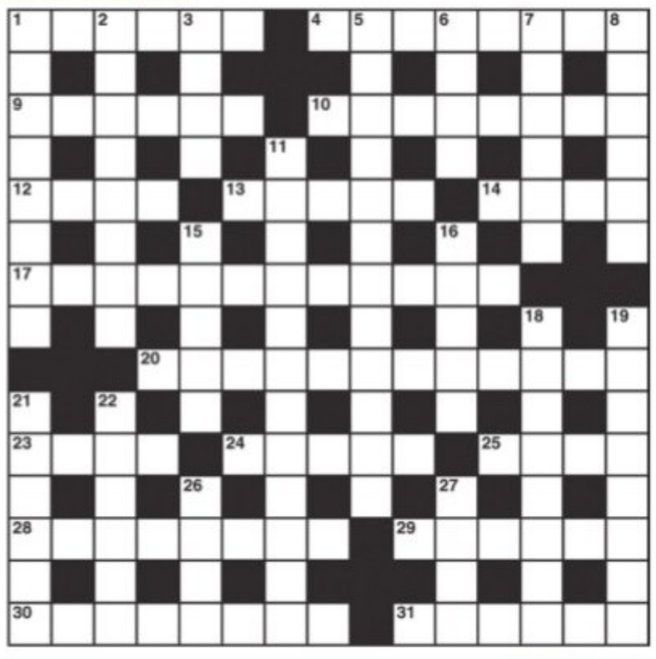

ACROSS
1 Odd assortment of biblical characters (3,3)
4 Female guard of honour (8)
9 It means one's refusing in code perhaps (2,4)
10 It breaks the surface before a morning dip (3,5)
12 A jerk from America? (4)
13 English town, Channel port and a lot more (5)
14 Call round? (4)
17 Presumably he can be relied upon for dexterity (5-4,3)
20 Office girl could give a stranger hope (12)
23 It turns on an opponent (4)
24 A shade of caution (5)
25 Broadcast to raise a smile (4)
28 Their acts are well known (8)
29 Bad luck for those classed as sound performers (6)
30 Hard form of conundrum that loses its point (8)
31 Alliance has a complaint against the French (6)

DOWN
1 Scrap area where ships are built in Hong Kong? (8)
2 Jests go off as they grow old (8)
3 A pained expression (4)
5 What postgraduates work for to a greater extent? (6,6)
6 Approve and circulate (4)
7 A black bird that is a green one to soldiers (6)
8 The minority of lawyers (6)
11 Such figures are letters (5,7)
15 Make a declaration in bad taste (5)
16 Father a friend of the Pope (5)
18 Animal trained to work without worrying (8)
19 A decorous pink and yellow (8)
21 Country girl on the vessel (6)
22 One way to dress for disco lighting (6)
26 Use artistry in eating out (4)
27 Nothing you really like? (4)

YESTERDAY'S SOLUTIONS

Across: 1 Slips, 4 Fainted, 8 Asp, 9 By no means, 10 Neutral, 11 Reply, 13 Deepen, 15 Editor, 18 Bitts, 19 Turmoil, 21 Redundant, 23 Rex, 24 Numbers, 25 Spied.

Down: 1 Stained, 2 Imprudent, 3 Sober, 4 Finale, 5 Immured, 6 Tea, 7 Dusty, 12 Potpourri, 14 Essence, 16 Relaxed, 17 Strays, 18 Baron, 20 Rites, 22 Dam.

JUMBLE By David L. Hoyt and Jeff Knurek

Unscramble these Jumbles, one letter to each square, to form four ordinary words.

FOTAO
IKSKO
TARILU
REACOS

© 2021 Tribune Content Agency, LLC. All Rights Reserved.

Now arrange the circled letters to form the surprise answer, as suggested by the above cartoon

ANSWERS TOMORROW

YESTERDAY'S **Jumbles:**
KAZOO DRINK WIGGLE PREFER
ANSWER: They knew to stay away from the rim of the can-yon because they had – PRIOR KNOWLEDGE

DURATION OF PANDEMIC	CASES REPORTED	DEATHS	DISCHARGES
2 YEARS, 66 DAYS	■ 156 ◄ 157	■ 0 | ◄ 1	■ 179 | ◄ 216
	TALLY	POSITIVITY RATE	MORTALITY RATE
	■ 39,49,446 ◄ 39,49,290	■ 5.98% | ◄ 5.99%	■ 1.01% | ◄ 1.01%
■ TODAY ◄ YESTERDAY	ACTIVE CASES ■ 1,861 ◄ 1,884		RECOVERY RATE ■ 98.93% ◄ 98.93%

B'luru Urban: 143	Chamarajanagar: 0	Dharwad: 1	Kolara: 4	Shivamogga: 0
B'luru Rural: 0	Chikkaballapur: 0	Gadag: 0	Koppal: 0	Tumakuru: 1
Bagalkot: 0	Chikkamagaluru: 0	Hassan: 0	Mandya: 0	Udupi: 0
Ballari: 0	Chitradurga: 0	Haveri: 0	Mysuru: 0	U Kannada: 0
Belagavi: 0	D Kannada: 4	Kalaburagi: 0	Raichur: 1	Vijayapura: 0
Bidar: 0	Davanagere: 0	Kodagu: 0	Ramanagara: 0	Yadgir: 1

Our prayers answered, say kin of acid attack victim

'Family members of accused, those who supplied acid should be arrested'

SHILPA P @Bengaluru

FAMILY members of acid attack victim Aasha (name changed) are relieved that accused Nagesh was arrested by Kamakshipalya police at Tiruvannamalai in Tamil Nadu. "But we will be satisfied only when he is punished," said her uncle Sundaresh. "As Aasha was getting worried that he could attack her again, we had told her last week that he had been arrested. We have not informed her about the latest developments," he said.

"We had almost lost hope of his arrest. I had gone to the police station two days ago and asked them to give us a firm answer whether he would be arrested. We were planning to meet Police Commissioner Kamal Pant next Tuesday. We were in constant touch with Women's Commission Chairperson Pramila Naidu, who visited Aasha two days ago and assured us that the accused would be arrested," he said.

"We had prayed before our family deities, Madanathamma of Mandya and Veerabhadreshwara of Nagamangala, four days ago. Aasha's parents, her newly wedded sister and the entire family are relieved with his arrest," he said. "Nagesh had told his brother two days before the attack that he would be on news TV channels soon, and the family should have alerted us. The police should arrest his family members and also the person who gave him the acid. We will be at peace when all of them are convicted," he said.

Aasha, who is showing signs of recovery, has been moved from the ICU to a special ward at St John's Hospital. She is being given porridge, milk and eggs.

Pramila said, "I have congratulated the team of DCP Sanjeev Patil for arresting the accused."

Nagesh was sitting with priests when he was held

CONTINUED FROM PAGE 1

"BASED on a tipoff from citizens, who had seen him disguised as a priest, the police started keeping a close watch on **Nagesh's** movements for the last 10 days. Local residents, who had spotted Nagesh and given the information, also joined the group of priests to keep a watch. The priests were sitting with him in front of a temple when we caught him," the police said.

The police teams are likely to arrive in Bengaluru with Nagesh late on Friday night. He will immediately be produced before a magistrate and then taken to police custody for a detailed interrogation.

Police sources said Nagesh had reached the Bengaluru city railway station soon after pouring a bottle full of acid on the victim Aasha (name changed), whom he was stalking since she was 17 years old. He then boarded a train to reach Tamil Nadu. The police had checked CCTV footage of all railway stations and bus stands to track his movements, but had found no leads.

Seven special teams had been formed to nab Nagesh. Some had gone to neighbouring states and visited temples as they suspected that he would visit religious places to confess to his crime. They gathered information about his presence at a temple in Tiruvannamalai and caught him.

"He was wearing saffron robes to pose as a priest and was even collecting alms from devotees for a few days. He was eating on the temple premises and was not moving way, as he was scared that someone would identify him and give information to the police. He was also refraining from booking hotel rooms or visiting any restaurants or eateries. He had all his meals at the temple. It is too early to share more details about his plans as senior police officials are waiting to interrogate him," the official said.

Early on April 28 morning, Nagesh allegedly threw acid on Aasha as she had reportedly turned down his marriage proposal. Nagesh, who owned a garment factory, had sold all his garment stocks and machines days before his attack.

The Bengaluru police had released his photographs a week ago and elicited help from the public to nab him.

> *He was eating on the temple premises and was not moving as he was scared that someone would identify him and give information to the police* — **Police**

TEMPESTUOUS NIGHT

After heavy rain, a tree gets uprooted damaging a car parked on St Marks Road on Thursday night | ASHISHKRISHNA HP

BPO STAFF MURDERED OVER EMI

ENS @Bengaluru

A 31-year-old employee of a BPO was stabbed to death by his friend over a financial dispute in Banasawadi on Thursday night.

The deceased Jayakumar, was a resident of Thanisandra, who worked in an IT Park in Nagawara. The accused Rahil Khan (35), is a resident of Banasawadi. He also works in a private company.

A senior police officer said that Jayakumar had taken a loan from a bank to start a business and Khan had given surety. As Jayakumar didn't pay the EMI last month the duo had a fight and in a fit of rage Khan attacked Jayakumar with a knife repeatedly and escaped. Passersby alerted the police and Khan was arrested. He has been remanded in judicial custody.

NIA spl court denies anticipatory bail to accused in Lankan trafficking case

MG CHETAN @Bengaluru

THE NIA Special Court has rejected the anticipatory bail application filed by an accused wanted in connection with the human trafficking of 38 Sri Lankan nationals, who were brought to Tamil Nadu by sea and later to Mangaluru, to be sent to Canada by sea illegally.

Seeni Aabulkhan, a resident of Mandapam in Ramanathapuram of Tamil Nadu, who is accused number nine in the case, has been absconding since June last year when the case came to light. The case, which was initially registered in Mangaluru South police station, was handed over to the National Investigation Agency (NIA) for further probe.

Aabulkhan had moved an anticipatory bail petition seeking relief and his counsel contended that Aabulkhan had received the Sri Lankans believing that they were refugees.

"The arrival of Sri Lankan refugees to India is common nowadays because of the economic crisis and political instability in Sri Lanka and the Government of India is generous in receiving refugees from there and providing them food and shelter," the counsel contended.

However, the prosecution had submitted that Aabulkhan had carried out various phases of the crime such as harbouring, providing logistical arrangements like transportation and lodging and misleading the public in Mangaluru that the Sri Lankan nationals were labourers from Tamil Nadu. Further, it was submitted that the victims were lured by agents who had promised to send them to Canada for better future prospects. The prosecution contended that the petitioner (Aabulkhan) was absconding and evading the process of investigation from the beginning and the case, which is serious in nature, had national and international ramifications.

On Wednesday, judge Kasanappa Naik rejected the bail petition stating that the records reveal that the petitioner has taken an active part in the crime and there is a requirement for his custodial interrogation.

VICTIMS HAD PAID 25-30 LAKH SL RUPEES

The Sri Lankans, who were the victims of human trafficking, had individually paid money ranging from 3.5-10 lakh Sri Lankan rupees to get into India illegally. The accused had collected a total of about Rs 1.82 crores from them. To be taken to Canada illegally by sea, they had to pay 25-30 lakh Sri Lankan rupees.

The car in which the decomposed body of a man was found on Friday | EXPRESS

MAN'S DECOMPOSED BODY FOUND IN A CAR

EXPRESS NEWS SERVICE @ Bengaluru

THE decomposed body of a man was found on Friday inside a car parked outside a house for than two years in Rajajinagar Industrial Area

Police said the car owner, who had a house in the area, was renting out the car for film shooting. But for the past two years, it has not been used. The car owner had vacated the house a few months ago leaving the vehicle behind.

"On Friday afternoon, the residents were alerted by a putrid smell emitted from the car and they informed the Magadi Road police, who rushed to the spot and found a decomposed body of a man inside," the police said.

The police, who are suspecting that the man might have died a few days ago. They have launched an investigation to know his identity. "We are verifying the CCTV footage to know when and what exactly happened. The body has been sent for post mortem to know the cause of death," the police officers added.

PUBLIC NOTICE

It is to inform general public that our client **SRI. SYED MUHIBBUR REHMAN** S/o H.S.A Subhan, Residing at No.179, Central Street, 1st Cross, Nilasandra Bangalore -47, have lost Original Sale Deed dated 12.07.2010 registered at Sub Registrar Hebbal Bangalore, Doc No.917/2010-11, Book 1, CD.HBB025 for the property bearing New Municipal No.17, PID No.95-484-17, Situated at 2nd Cross, Chinnappa Layout, Bangalore-32, in this regard our client filed complaint vide Lost Report No.0200008/2022 dated 11.04.2022 lodged before Bangalore City Police, if any person's finds same requested to handover forth with below mentioned office, who will be suitably rewarded. Further informs that if any person's does any transaction apart my client with respect to above property in whatsoever manner with any parties shall not binding on my client who reserved his rights take appropriate action both in civil and penal laws such defaulting person's.

Anil Reddy .S, Advocate
AR Legal Firm, Office No.98, Matrushree Nilaya, Krishananda Road, Chellikari, Kalyan Nagar, Bangalore-560043 Ph: 9945383713
Mail: info@arlegalfirm.in

PUBLIC NOTICE

Public are informed that my Client Mr. PRAVEEN KUMAR @ PRAVEEN KUMAR JAIN Son of Jugraj, aged about 50 years, residing at No. 14/6, Bafna Apartment, No. 202, Jain Temple Road, V. V. puram, Bengaluru-560 004, hereby informed that the Original Registered sale deed dated 02-02-1990, Document No. 4787/89-90 in respect of property No. 1-1, present No. 1/2, 1st Cross, Mysore Road, Bengaluru-560 026, which has been lost/ misplaced at the time of taking Xerox at V. V. puram, Bengaluru. My Client also lodged a Police complaint through Online vide Lost Report No. 0216828/ 2022, dated 06-05-2022 before E Lost Article Report, Bengaluru City Police. Any Person/s in possession of the aforesaid document, may return the same to me or any one having any sort of claim over the said property may lodge their objection in writing within 7 days from the date of the undersigned.

SURESH KUMAR. D.
ADVOCATE
No. 685, Thilaknagar Main Road, Jayanagar 4th Block, Bengaluru-560 041.

PUBLIC NOTICE

The General Public is hereby notified that my client Bhanu Priya T.S is the sole and absolute owner of the schedule Property.

The original sale deed dated 16-07-1986 bearing Document no. 1981/1986-87 stored in Volume. No: 2292 registered at Bangalore South Taluk Sub- Registrar for the site No. 223 measuring 55x30 executed by Writers & Artists House Building Co-Operative Society Limited in favour of S.N. Sathyanaryana is misplaced/lost by client. In this connection, a police complaint has been lodged on 19-04-2022 online vide report no. 0205276/2022.

Any Person finds the document may handover the same to the undersigned within 07 days from this day. If the said document is misused by anybody, it shall not be binding on our client and he/she shall not be binding on our client and he/she shall be doing so at their own costs and risks.

SCHEDULE PROPERTY

All that piece and parcel of an Immovable residential property bearing **Site No.1211,** situated at Avalahalli Village, Uttarahalli Hobli, Bangalore South Taluk, old Division No.41, the layout formed by the Vishwabharathi Gruha Nirmana Sahakara Sangha, Bangalore No.162, Municipal No.1211, 12th cross, Gininagar, 2nd Phase, BSK 3rd Stage, Bangalore, measuring East to West 55 feet. And North to South 30 feet., totally measuring 1650 square feet.

And Bounded on the: East by: Road, West by :Property bearing site No. 1236, North by : Property bearing Site No. 1212, South by : Property bearing Site No. 1210

Aswath B, Advocate
#31, 5th cross, 23rd Main Road, J.P.Nagar 2nd Phase, Bangalore -560078
Contact No : 9901944099
e-mail: aswath.bb@gmail.com

PUBLIC NOTICE

Whosoever has any claims or rights over the scheduled immovable property standing in the name of **Sri. K H Manjunath,** aged 55 years, S/o. Late Sri K L Hanumanthappa, resident of No 244, 1St Stage, 3rd Phase , Manjunatha Nagar, West of Chord Road, Bangalore - 560010, may lodge their claims with Sri. K H Manjunath within **Fifteen days** from today.

The Scheduled immovable property which has been acquired by the said Sri. K H Manjunath, from his vendor, one Sri G. Nagaram Mohan under Deed of Conveyance **Dt: 21.04.2003 registered before the Senior Sub Registrar, Rajajinagar, Bangalore and stored in CD No 17 as in Book No1, Vol:417 /2003-04,** along with other related documents is proposed to be given as a mortgage security to State Bank Of India, Peenya, Bangalore for the purpose of securing a loan facility by way of deposit of Title Deeds.

It is hereby brought to the notice of the public that the said document in Original -i.e the Deed of Conveyance Dt:21.04.2003 registered before the Senior Sub Registrar, Rajajinagar, Bangalore and stored in CD No 17 as in Book No1, Vol:417/2003-04 has been got laminated for the purpose of its longevity and better retention.

SCHEDULE

"All that piece and parcel of Immovable property bearing No.7 (Site No.2 out of Sy No.26/1, Tanniranahalli Village, at 16th Main, Muthyalanagara, BBMP Ward No 2, Bangalore, Measuring East to West : 40 Ft & North to South : 30 Ft in all measuring 1200 Sq Ft. Bounded as **East by**: Ketamaranahalli Milk Muniswamappa's Property, **West by :** Road, **North by** : Site No.3 belonging to Ramakrishnappa and **South By** : Property No.1.

K.H. MANJUNATH

आईआरईएल (इंडिया) लिमिटेड
IREL (India) Limited
(formerly Indian Rare Earths Limited)
(A Govt. of India Undertaking - Dept. of Atomic Energy)
CIN:U1500MH1950GOI1008187
Rare Earths Division, Kochi, Kerala, email: purchase-red@irel.co.in
An ISO 9001, 14001 & 45001 Company

TENDER NOTICE

IREL (India) Limited, Rare Earths Division invites tender for the following item/job description:

Item/job description	Availability of tenders in website
Supply, fabrication, erection and commissioning of SS 316L pipeline from boiler to REP-I & II	14.05.2022 14.00 Hrs

Bidders may download the tender documents from **websites http://bit.ly/mstcirelil, http://bit.ly/cpppirelil www.irel.co.in/tender-information**

Any corrigendum / extension to above tenders shall be hosted in above websites only.

Date: 14/05/2022 **GM & Head, RED**

From - To	Train No.	Days of Service	TIMINGS Departure	Arrival/Departure	Arrival
Yesvantpur to Karwar	16515	Mon, Wed, Fri	Yesvantpur 7:00 AM	Mangaluru Jn. 4:35/4:45 PM	Karwar 10:30 PM
Karwar to Yesvantpur	16516	Tue, Thu, Sat	Karwar 5:30 AM	Mangaluru Jn. 11:10/11:30 AM	Yesvantpur 8:45 PM
Yesvantpur to Mangaluru Jn.	16575	Tue, Thu, Sun	Yesvantpur 7:00 AM		Mangaluru Jn. 4:40 PM
	16539	Sat			
Mangaluru Jn. to Yesvantpur	16576	Mon, Wed, Fri	Mangaluru Jn. 11:30 AM		Yesvantpur 8:45 PM
	16540	Sun	Mangaluru Jn. 9:15 AM		Yesvantpur 8:20 PM
Yesvantpur to Shivamogga Town	16579	Daily	Yesvantpur 9:15 AM		Shivamogga Town 2:30 PM
Shivamogga Town to Yesvantpur	16580	Daily	Shivamogga Town 3:30 PM		Yesvantpur 8:30 PM

Your Guide to Spicy Living
INDULGE
Every Friday with THE NEW INDIAN EXPRESS

Suspecting her fidelity, a civil contractor stabbed his wife to death at their house in Madanayakanahalli in Bengaluru on Thursday night. The police arrested Suneel. The deceased Pushpalatha, 32 was living in Chikkagollarahatti along with their two children. When Suneel found her talking over the phone late at night, he attacked her with a kitchen knife. The children heard her screaming and alerted the neighbours.

Nirmala likely to contest RS polls from state again

BJP Core Committee meeting to shortlist candidates today

ASHWINI M SRIPAD @ Bengaluru

UNION Finance Minister **Nirmala Sitharaman** is likely to contest Rajya Sabha polls from Karnataka again. The BJP Core Committee, which will meet on Saturday in Bengaluru, is expected to finalise the candidates and send the list to party central leaders for approval. Of the four Rajya Sabha seats from Karnataka, BJP with 120 MLAs can get two RS members elected. While Sitharaman's name is confirmed, the other contestant could be a dark horse.

Sitharaman was elected to the Rajya Sabha in 2016 and her tenure ends next month. A senior BJP leader told The New Indian Express that they are keen to send her to the Upper House for the second term as it is a matter of prestige for Karnataka to elect a member who is a Union minister. "We are sure central leaders will give their nod for Sitharaman, but we are not certain of the second candidate," he added.

Chief Minister Basavaraj Bommai said the party core committee meeting on Saturday will discuss and finalise the number of seats to be contested in the Council and Rajya Sabha elections.

BJP state General Secretary N Ravikumar said they have already announced three candidates for the Council -- Arun Shahapur (North-West Teachers), Hanumanth Rudrappa Nirani (North-West Graduates) and MV Ravishankar (South Graduates). The party ticket for the West Teachers' constituency may go to Council Chairman Basavaraj Horatti, who joined BJP recently.

While biennial elections to the Legislative Council is on June 3, polls for two graduates' and teachers' constituencies are on June 10 and 13, respectively. The Rajya Sabha polls are on June 10.

Bommai said they already discussed other issues during a meeting with BJP state president Nalin Kumar Kateel on Thursday. "Issues related to Council and Rajya Sabha elections will be discussed in detail at Core Committee," he added.

JDS, busy with its Jaladhaare event, is yet to discuss the council and Rajya Sabha polls. "We have no time, we are going to meet in the next couple of days," said leader Bandeppa Kashampur. JDS, which has 32 MLAs, falls short of electing even one Rajya Sabha candidate as 45 votes are required. Kashampur said leaders will decide whether to field a candidate from party or to support candidates of other parties.

Congress members, who are attending the Chintan Shibir in Rajasthan, are likely to get directions from party leaders on the polls.

Over 1L attend JDS Jaladhare valedictory

EXPRESS NEWS SERVICE @ Bengaluru

JDS sounded the poll bugle ahead of the 2023 Assembly elections in a big fashion with the valedictorian of the 'Janata Jaladhare' programme turning out to be a crowd puller at Nelamangala in Bengaluru Rural on Friday.

Former prime minister HD Deve Gowda could not have asked for more as the party's rank and file, including his politically active family members, put up a united front. JDS state president CM Ibrahim, his predecessor HK Kumaraswamy and Anitha Kumaraswamy shared the dais with Gowda.

Senior leader HD Kumaraswamy said JDS has traction among people, pointing to the crowd of over one lakh, mainly from Mysuru region, who had turned up for the event.

He and his brother HD Revanna, both clad in dhotis, and their sons -- Nikhil Kumaraswamy and Prajwal Revanna -- showcased their bonhomie, to send out a message that the family is united. Kunchitiga Vokkaliga community religious head Sri Nanjavadhuta Swami threw his weight behind the Gowda family and JDS by his presence. The 'Janata Jaladhare' programme was launched on April 16 by JDS to organise its workers ahead of the Assembly polls.

Former PM H D Deve Gowda seeks blessings from Kunchatiga Vokkaliga religious head Sri Nanjavadhuta at the valedictory event of Janata Jaladhare on Friday

Leaders missing

A FEW JDS MLAs, including GT Deve Gowda, SR Srinivas and K Srinivas Gowda, who have almost left the party, and senior leaders, including MLA Raveendra Srikantegowda and former MLC YSV Datta, gave the event a miss, indicating that they would quit the party ahead of the Assembly polls. Raveendra was absent due to personal reasons, JDS sources said.

Will give BJP a list of JDS leaders: Ibrahim

BENGALURU: It can be easily seen that JDS is the only major party in Karnataka that is losing legislators rapidly. The BJP's Old Mysore push is looking more ominous for the JDS since many of the targeted candidates for BJP are those from the JDS. Former MLA Manjunath Gowda had joined BJP from Malur last week. He might not be the last as many more are expected to jump ship as the polls come close. When asked, JDS president CM Ibrahim confidently said, "JDS is not bothered by poaching. If they (the BJP) ask, we can give them a list, and they can take them. It will not affect our electoral performance." Speaking about the BJP targeting Gowda and other JDS leaders, he said, "It will not affect the JDS. We have a plan and we will do well. The people are with us."

CM Basavaraj Bommai, along with Minister R Ashoka, MP PC Mohan and MLA Rizwan Arshad, hands over a pension certificate to an acid attack victim | VINOD KUMAR.T

Acid attack victims to get sites, ₹5 lakh aid, says CM

EXPRESS NEWS SERVICE @ Bengaluru

CHIEF Minister Basavaraj Bommai on Friday said the state government would issue an order to distribute sites and houses for acid attack victims, who would also be provided with an assistance of up to Rs 5 lakh under the self-employment scheme.

Speaking after launching a helpline 'Hello Revenue Minister-Pension at the doorstep in 72 Hours' started by the Revenue department, the CM said acid attack victims undergo acute mental agony and rejection by the society.

"It is the responsibility of the government help them. In this regard their monthly pension has been raised from Rs 3,000 to Rs 10,000. Apart from this, they would be provided site and housing. Financial assistance up to Rs 5 lakh for self employment will also be provided so that they can start a venture of their own to lead a life with dignity," the CM said.

New initiatives

The CM said the programme to deliver revenue documents to the doorstep of the farmers has been launched and this will help over 50 lakh families. The objective to deliver social security pensions to the doorsteps of the beneficiaries will be fulfilled, he said. A massive initiative to make the administration responsive and deliver the services at the doorsteps of the citizens has been launched.

"This is a government with a conscience. Our government will not hesitate to take hard decisions to improve the life of the common man," he said.

PSI SCAM

Recruitment wing DySP held

ENS @ Bengaluru

IN a major development, the Criminal Investigation Department (CID) on Friday arrested Deputy Superintendent of Police (DySP), Recruitment, Shanthkumar in connection with the police sub-inspector (PSI) recruitment scam a day after he was detained for questioning by the agency. He is said to be in the top hierarchy in the recruitment wing.

According to sources, the DySP is allegedly involved in tampering of the OMR sheets of some successful candidates in the PSI exam, which were held in October last year. The government has annulled the exams following the scam.

Shanthkumar has been posted in the recruitment wing for more than 12 years and was recently transferred to Internal Security Division (ISD). He had joined the police department as a constable of the City Armed Reserve (CAR) in 2006. He took the Reserve Sub-Inspector (RSI) examination in 2006 under the in-service quota and cleared it. He had served as RSI with CAR and ISD before he was transferred to the recruitment wing. He was promoted to the rank of inspector and subsequently as DySP.

JDS MLAs from Deve Gowda's turf skip event

UDAYA KUMAR BR @ Hassan

TWO JDS MLAs from home turf of JDS supremo HD Deve Gowda skipped the valedictory event of the Janata Jaladhare programme in Bengaluru on Friday. MLAs KM Shivalingegowda and AT Ramaswamy from Arsikere and Arkalgud Assembly constituencies respectively attended different programmes in repetitive constituencies.

Shivalingegowda has been keeping a distance with party activities for two months due to a reported rift with JDS leaders HD Revanna and HD Kumaraswamy.

Sources said that Shivalingegowda is likely to join Congress and contest in a Congress ticket in the 2023 assembly elections. Ramaswamy has decided against contesting the 2023 assembly elections as he was frustrated with politics and the attitude of senior leaders sources added.

Revanna had recently said that Shivalingegowda and Ramaswamy had already clarified that they will not attend the Janata Jaladhare programme due to unavoidable circumstances and send the local leaders and workers to the rally. Over 2,000 JDS workers from Hassan district attended the valedictory event.

The party has arranged 450 KSRTC buses to ferry the workers which brought hardship to commuters due to lack of KSRTC buses to taluk centres from the district headquarters in Hassan on Friday.

Pawar-MES leaders' meet puts BJP in a spot

EXPRESS NEWS SERVICE @ Belagavi

WHILE BJP has been able to successfully consolidate its hold on the majority Marathi voters in recent elections in at least seven assembly segments on Karnataka's border with Maharashtra in Belagavi region, the possible entry of NCP chief Sharad Pawar ahead of 2023 assembly polls may dent saffron party's prospects.

The recent meeting of Pawar with pro-Marathi leaders of MES in Belagavi is cause for concern for the BJP. The former Union minister is expected to rally behind MES, with an eye on a large number of Marathi votes in Athani, Nipani, Kagwad, Khanapur, Belagavi Rural, Belagavi South and Belagavi North -- seven assembly segments in the inter-state border region.

A prominent MES leader Manohar Kinekar, ex-MLA, said the Marathi voters began rallying behind the BJP, impressed by former deputy prime minister LK Advani's leadership two decades ago. However, the Marathi voters are currently upset with the BJP. "I say so based on the way Marathi voters supported MES candidate Shubham Shelke in the assembly polls from Belagavi Rural constituency last time," he said.

Kinekar added that MES leadership was yet to hold any meeting with Pawar on a possible NCP-MES tie-up.

Cong's 'one family, one ticket' parley rekindles hopes in young turks

K SHIVA KUMAR @ Mysuru

THE Congress Chintan Shivir in Udaipur has rekindled hopes of young turks who see better prospects in the election year.

The grand old party is discussing the demand for total revamp with a stringent policy of "one family, one ticket" by the Congress Youth brigade to facilitate better representation of youths in the party and elected bodies.

Hesitant to express their opinion in public, in private, they admitted that "one family, one ticket" policy will be a booster for the youths particularly those aspiring for a Congress ticket. It would curb nepotism, they felt, and would send a strong message to rejuvenate the party.

In Karnataka, for instance, more than 15 families have managed to get more than one seat in their family including KPCC president DK Shivakumar, Campaign Committee Chairman MB Patil, Opposition leader Siddaramaiah, Shamanur Shiva Shnakarappa, Mallikarjuna Kharge, KH Muniyappa, former Ministers Ramalinga Reddy, Krishnappa and son Priya Krishna, Lakshmi Hebbalkar, Ajay Singh and others.

Those who failed to bag two tickets for the Assembly elections have managed to get party ticket to the Legislative Council or have contested Lok Sabha polls which is one of the reasons for defections among loyal party workers and aspirants.

Senior Congress workers requesting anonymity said that he had to quit the party as the Union Minister managed to field his own children in the Assembly election, ignoring the workers' hard work for over two decades.

If a few selected families bag 30 to 50 seats of the 223 claiming legacy or get tickets for their wards, how do the party bosses expect Congress to grow in these constituencies, asked a young Congress leader.

Former legislators felt that the party had lost Jyotiraditya Scindia, Himanta Biswa Sarma, and other prospective candidates to appease the veterans. And so, they said that Congress president Sonia Gandhi and party's senior leader Rahul Gandhi should avoid any further betrayal of the Congress workers which could damage the party's revival before the 2024 Lok Sabha elections.

When contacted, KPCC working president R Druvanarayan said that the discussion on "one family, one ticket" is a good move which would strengthen the party. "I personally feel that I should retire from active politics if I want to introduce my son into politics," he added.

Political commentator Prof Musafar Azasi said the discussion on "one family, one ticket" is a step towards democratising the party, which can usher in qualitative, structural changes.

Reject Anti-Conversion Ordinance, Congress urges Governor

BENGALURU: The Congress party on on Friday urged Governor Thawar Chand Gehlot to reject the The Karnataka Protection of Rights to Freedom of Religion Ordinance. "The BJP government is trying to impose Anti-Conversion law on people through Ordinance to divert the attention of people," Opposition Leader Siddaramaiah said and urged the Governor to reject the Ordinance. "Our law is capable of stopping conversion forced through incentives and threats. Then what is the need for the new law? The only reason is to threaten and harass the minorities," he said. Calling the move a political agenda of the RSS, he said that true Hindus practice harmony and universal brotherhood. He said the Constitution allows individuals to freely convert to any religion.

Ramya showed indiscipline, Congress leaders hit back

EXPRESS NEWS SERVICE @ Mysuru

A social media war broke out in the Congress party after former MP and actress Ramya took a dig at KPCC president DK Shivakumar on Twitter.

The grand old party's top brass including the KPCC working president R Dhruvanarayan, Youth Congress president Mohammed Nalapad has attacked the actress saying that her tweets were unwarranted and unnecessary.

Dhruvanarayan, speaking to reporters on Friday, said that the actress has shown indiscipline by complaining against the KPCC president in public. "She could have brought the issue to the Congress leaders instead of tweeting," he said.

"She could've approached the AICC general secretary or the state in-charge with a complaint," Dhruvanarayan said.

Nalapad, who was trolled by Ramya on Twitter, said, "We are never against Ramya. She is a former MP from our party and she represented a Lok Sabha constituency at a young age. But when someone questions our leader, we will defend. Since she has questioned it openly we have taken to that platform to respond," he said. It is his responsibility as Congress Youth chief to defend the leaders, he said.

Focus on larger goal, MB Patil urges party workers

BENGALURU: Following a full-scale social media battle between former MP Ramya and Congress leaders, the party central leaders have asked the leaders to restrain themselves. "The KPCC president himself had asked all to end the discussion. Prolonging it will be detrimental to Karnataka. I urge all party workers focus on the larger mission. Let's work together," Congress Campaign Committee Chairman MB Patil stated. Patil said Congress is a party of internal democracy. "Unwritten code of ethics was breached. Hence Ramya voiced her opinion in the best interest of party. Some in the party have spoken out of turn and demeaned her," Patil stated.

CM Basavaraj Bommai inaugurates World Madiga Day at a hotel in Bengaluru

Suggest ways to classify 15% SC quota: Bommai

EXPRESS NEWS SERVICE @ Bengaluru

CHIEF Minister Basavaraj Bommai rekindled hopes of the Madiga community (SC left) which has been struggling for the 15 per cent Schedule Community quota as per the recommendations of the Justice Sadashiva Commission report.

Addressing the workshop of the intellectuals' forum of the community at the fourth World Madiga Day on Friday, Bommai sought the suggestion of the forum, the religious heads and political leaders on how the internal reservation can be implemented without impacting the other 100 castes within the SC category. He also sought the community's support to strengthen his hand.

"Your demand over the years for internal reservation is not new. Reservation is your right and nothing wrong in insisting on that. But it should not mete out injustice to others in the process of implementation," he stated.

"Although many commissions have given their reports on the reservation, you should suggest ways to operate it and we should sit together with all communities to chalk out a plan to give social justice with social harmony," he maintained.

SC/ST BPL families to get 75 units of free power

BENGALURU: State government has decided to give free power supply up to 75 units per month to BPL card holders belonging to Schedule Caste and Schedule Tribe. The decision was taken by power minister V Sunil Kumar. The state government has to bear an additional Rs 979 crore and the decision will come into effect immediately from May 1. Chief Minister Basavaraj Bommai had announced the same during the birth anniversary of Babu Jagjivan Ram recently. A Government Order is expected to be issued in two days. At present, free power supply up to 40 units is given to SC/ST members with BPL cards. Proposal to increase it to 75 units had come from the Department of Social Welfare. A release from the Minister's office said that the file related to this initiative has been sent to the Finance Department. Free power supply up to 75 units per month will also be applicable to those who are getting power subsidy under Bhagya Jyothi and Kuteera Jyothi schemes. Presently, there are 1,46,65,910 customers who use power below 75 units.

The National Investigation Agency has arrested a 36-year-old Andhra Pradesh man for allegedly recruiting youth for the People's Liberation Guerrilla Army (PLGA), an armed unit of CPI (Maoist). NIA sleuths said Anjaneyalu alias Sudhakar alias Anji, of Madanapalle in AP's Chittoor district played a key role in the recruitment

HAPPY SHOWERS

Monsoon likely to hit Kerala coast on May 27

Met officials say onset of South West Monsoon expected to be earlier than normal

ENS @Bengaluru

THE India Meteorological Department (IMD) on Friday announced that the South West Monsoon was expected to hit the Kerala coast on May 27, with a buffer of plus or minus four days. The onset of monsoon this year is four days ahead of the onset last year. In 2021, the South West Monsoon had set in on May 31.

The official release from IMD-Delhi on Friday said, "This year, the onset of South West Monsoon over Kerala is likely to be earlier than the normal date. The monsoon onset over Kerala is likely to be on May 27, with a model error of plus or minus four days." The head office has also shared the details of the present status of the SWM which is advancing over the Andaman Sea.

According to officials, "In the Indian monsoon region, initial monsoon rain is being experienced over south Andaman Sea and the monsoon winds then advance north-westwards across the Bay of Bengal. As per the normal dates of monsoon onset or progress, SWM advances over the Andaman Sea to around May 22. In association with enhanced cross equatorial winds, conditions are becoming favorable for advance of SWM into south Andaman Sea, Nicobar Islands and some parts of Southeast Bay of Bengal by around May 15, 2022." The officials added that earlier data has shown that there is no association of the date of monsoon advancing over the Andaman Sea either with the date of monsoon onset over Kerala or with the seasonal monsoon rainfall over the country.

SEASON BEGINNING

YEAR	ACTUAL	FORECAST
2017	May 30	May 30
2018	May 29	May 29
2019	June 8	June 6
2020	June 1	June 5
2021	June 3	May 31

The IMD announces the dates of the onset of SWM based on six predictor models. They include minimum temperatures over North West India, pre-monsoon rainfall peak over south peninsula, outgoing long-wave radiation over South China sea, lower tropospheric zonal wind over southeast Indian Ocean, upper tropospheric zonal wind over the East equatorial Indian Ocean, and outgoing long-wave radiation over the South West Pacific region.

IMD-Bengaluru officials said they will closely monitor the movement of the winds and the systems to check if there is any delay or advancement.

Tibet plays an important role in complex India-China ties: Ex-diplomat

EXPRESS NEWS SERVICE @Bengaluru

INDIA'S former foreign secretary Nirupama Rao in an interaction on her book 'The Fractured Himalaya: India, Tibet, China, 1949-1962' spoke about the Indo-China relations then and now and the influence of the 13-year period that preceded the Indo-China war in 1962 on the relations between the two neighbours with Tibet at the centre. "From the start, the India-China relationship was in fact a three-body problem, with Tibet at the geographical and diplomatic centre of the nascent relationship," said Rao. The event was organised by the Synergia Foundation – a city-based strategy think tank.

She said that following the tragic events in the Galwan Valley in 2020, the focus is back on Indo-China relations. "We need a wide-angled perspective to recall the early history of this relationship. Both India and China were very young and in the process of national consolidation and influencing our roles on the world stage. What happened in those years has quite an influence on Indo-China relations even today," said Rao.

She added, "An industry has grown about blaming Jawaharlal Nehru for everything that happened during that period. He had his flaws, but his follies cannot be textbook gospel. His decisions were made in real time. India was a young country and Nehru's contribution in nation building cannot be ignored. He saw the reality of the coming of the Communists and was subconsciously worried about China's expansionism. He was concerned about safeguarding our borders. Nehru was the first person to own his failure in the China policy, which had deep linkages with the Tibetan issue. He had granted His Holiness the Dalai Lama asylum in India and Tibetans recognised him as Dharmaraja, but he focused more on building relationships with China and felt that Tibet was a lost cause," said the former diplomat. She added that there were weaknesses, mistakes but we need to understand the circumstances in which decisions were made and how they were made in real time.

Rao said India's ties with Tibet are very complex and are not only dictated by geography but by trade, pilgrimage and cultural osmosis. The presence of the Dalai Lama and his whole succession question continues to be strongly opposed by China.

She spoke at length about the people in the Himalayan region on either side of the border and about the strong cultural and trade linkages.

She said that she has been asked why a book like this is necessary at this point in time because this subject has been researched and written extensively for many years. "We fought the 1962 war, the 60th anniversary of which is coming up. There's no end to analysis of events and people involved in the era. My interpretation of that period is that of a diplomat practitioner. I studied the subject when I was in the Indian Foreign Service and I dealt with the bilateral relationships between India and China much before I was posted as Ambassador to Beijing," she said. "My aim was to provide a rational understanding of the complex relationships between India and China," said the former diplomat.

EXPRESS READ

No Hindi through NEP: TN minister

Coimbatore: Sharing the Sharing the stage with Governor RN Ravi at the 37th Bharathiar University convocation on Friday, State Higher Education Minister K Ponmudi asserted that Tamil Nadu will continue with its two-language policy and Hindi should not be imposed through the new education policy. Governor RN Ravi, who spoke after him, said some people are creating an impression that the Centre is imposing a language on Tamil Nadu, which is not correct. **ENS**

BJP TS chief dares KTR to seek CBI probe

Hyderabad: BJP state president Bandi Sanjay has dared IT and Industries Minister KT Rama Rao to write to the Centre seeking a CBI inquiry into the suicide of 27 intermediate students in Telangana. He asked the minister to prove he has no connection with Globarina Technologies Private Ltd. Responding to the news of legal notice sent to him by Rama Rao's advocate, he said he will not be cowed down by intimidation tactics of CM K Chandrashekar Rao. **ENS**

MONKEY ALERT FOR ALL STATES, FOREST DEPTS

BOSKY KHANNA @Bengaluru

OFFICIALS of Forest Department and Wildlife Crime Control Bureau (WCCB), experts and activists are on high alert to check poaching and wildlife crime cases, especially related to monkeys. This is more so after an alert in this regard was sounded by the WCCB to all states and Forest Departments. Even though forest officials and experts said no cases of transportation of live monkeys were detected, the recent incidents of the finding of monkeys in sacks could be the tip of the iceberg of such cases.

A conservationist working closely with the Forest Department said use of live animals for lab and chemical trials is a big menace and the recent deaths of Bonnet Macaques in Karnataka could be a part of it. "Live monkeys are in demand and the ill, injured or weak could have been disposed in sacks. There is also another theory that the rising man-animal conflict was the reason for the death of the monkeys. The lookout notice does ring a bell," the conservationist said.

A monkey grabs a water bottle from a traveller near Dabaspet on Friday

Conservationists pointed out that in the 1990s, Beagles were used for trials and after a lot of effort it was stopped. The alert should not be ignored as a one-off as governments are working to control their population. On the other hand, cases of attacks on humans by monkeys are also being reported, especially in tourist areas, due to increasing incidents of tourists feeding them.

An official of WCCB told TNIE that the alert was sounded based on certain cases coming to light in the past. A close watch is also being kept on ports and other areas from where monkey can be transported. Border check-posts have also been kept on high alert.

"This is first time such an alert has been called for any specific species. So far, monthly and seasonal alerts are issued like poaching of owls during Diwali or pangolins and star tortoise round the year. But no special alert for monkeys was issued so far," said a senior Forest Department official.

SOUTHERN RAILWAY

MATERIALS MANAGEMENT DEPARTMENT
AUCTION PROGRAMME
NOTICE NO:06/2022

e-Auction will be conducted for disposal of Ferrous scrap, Non-Ferrous scrap, other Misc Scrap, condemned Wagon, Coaches & Locos, Scrap Rails and other Permanent Way scrap material.

Sl. No.	e-auction conducted by	Date of auction for the Month of June 2022		Materials for auction
1	CMM/GSD/PER	03.06.22	22.06.22	The details of item to be sold in e-auction will be available in catalogue in www.ireps.gov.in website.
2	Dy.CMM/CSSD/GOC	06.06.22	23.06.22	
3	Dy.CMM/SSD/PTJ	07.06.22	27.06.22	
4	Sr.DMM/MAS	01.06.22	29.06.22	
5	Sr.DMM/SA	02.06.22	24.06.22	
6	Sr.DMM/TVC	08.06.22	27.06.22	
7	Sr.DMM/PGT	09.06.22	28.06.22	
8	Sr.DMM/TPJ	10.06.22	30.06.22	
9	Sr.DMM/TPJ (for MDU divn)	10.06.22	30.06.22	

For detailed terms and conditions and downloading of catalogue please visit our web-site http://www.ireps.gov.in->E-Auction->Sale->Live Auctions.
PRINCIPAL CHIEF MATERIALS MANAGER
Follow us on : twitter.com/GMSRailway

All the news. In just a click. Log to www.newindianexpress.com
/thenewindianxpress @newindianxpress • The New Indian Express
Google Play App Store

TAMIL NADU NEWSPRINT AND PAPERS LIMITED
TNPL
Kagithapuram – 639 136. Karur Dist. Tamil Nadu
E-mail: pmd6@tnpl.co.in Web: www.tnpl.com
Phone No. 04324 - 277001 (10 lines), Extn. 4402 / 4278
NOTICE INVITING BIDS
For Design, Manufacture, Supply & Supervision of Installation and Commissioning of Safety related Programming Logic Controller (PLC) in TNPL Unit II
Bidders may request the tender document at the above address by post/mail. Detailed NIB may be viewed in websites. www.tenders.tn.gov.in / www.tnpl.com
Date of issue of Bid Document : 14th May, 2022
Due date for submission : 31st May, 2022
நாட்டின் இயற்கைவளம் பேற்றும் காக்கும் செயலோக
DIPR /2289 / Tender / 2022 "சோதனை கடந்து சுதந்திரம் அடைந்தோம். சாதனை புரிந்து சரித்திரம் படைப்போம்"

CENTRAL SANSKRIT UNIVERSITY
(Established by an Act of Parliament)
RAJIV GANDHI CAMPUS, Menase, SRINGERI-577139.
Dated: 12th May-2022
WALK-IN-INTERVIEW
Eligible candidates are invited for walk in interview for following contractual position in Central Sanskrit University, Rajiv Gandhi Campus:-

Sl. No	Name of Contractual Position	Period of engagement	Consolidated Remuneration	Walk-in-Interview Date & Time of Interview
1	Technical Assistant	11 months initially subject to continuation as per requirement.	Rs. 35000/- per month	24th May-2022 at 11AM

Detailed advertisement containing requisite qualifications, other eligibility criteria, experience required, nature of duties, etc. in respect of above contractual position is available in Campus website: www.csu-sringeri.edu.in
DIRECTOR

KARNATAKA HOUSING BOARD
3rd Floor, Cauvery Bhavan, K.G.Road, Bengaluru
TENDER NOTIFICATION
(Through E-Procurement Portal)
Name of work - Appointment of Project Management Consultant (PMC) for the Construction of Sites & Services Scheme at Indi Village, Indi Taluk, Vijayapura, District, **Notification No. KHB/C.E/PMC/S&S/NIT No.29/2021-22 Date : 11.05.2022, Last date for submission of bid : 27.05.2022 upto 4.00 PM.**
For Further information, contact below mentioned office address : **Executive Engineer, Karnataka Housing Board,** Cauvery Bhavan, Bengaluru, Telephone No. **080-22273511/ 080-22100077. Website : https://eproc.karnataka.gov.in.**
Sd/- Executive Engineer, Karnataka Housing Board, Bengaluru.
DIPR/CP/497/SHIRDI SAI/2022-23
STAY PROTECTED FROM COVID-19, NO CARELESSNESS UNTIL THERE IS A CURE.
Wear Mask | 6 Feet Follow Physical Distancing | Maintain Hand Hygiene

GOVERNMENT OF TAMIL NADU
HIGHWAYS DEPARTMENT
MADURAI HIGHWAYS, (Construction & Maintenance) CIRCLE
TENDER NOTICE
T.N. No.01/2022-2023/HDO, Dated:.12.05.2022
For and on behalf of the Governor of Tamil Nadu, **Percentage tender through online only** will be received upto **20.06.2022, 15.00 hours** by the Superintending Engineer (H), C&M, **Madurai** Circle under **Hon'ble Minister (Public works, Buildings, Highways and Minor Ports) during Assembly Session 2021-2022,** for the work of **"Formation of Parthibanur Bypass around Parthibanur Town in Km 0/0-3/600 (MDU-001)"** pertaining to **Ramanathapuram** (H) C&M Division.
Details of works, approximate value of works, EMD, availability of tender documents and all other details are available from **25.05.2022** onwards in the Government website https://tntenders.gov.in. If any Changes/Corrections in the tender, it will be published in the above Government website only.
Superintending Engineer (H), C&M, Madurai Circle.
DIPR/2292/Tender/2022
"சோதனை கடந்து சுதந்திரம் அடைந்தோம் சாதனை புரிந்து சரித்திரம் படைப்போம்"

Govt. of Karnataka (Zilla Panchayat, Gadag)
Office of the Executive Engineer, Panchayat Raj Engineering Division, Gadag
No.PRED/GDG/PB-3/Tender /2022-23 / 289 Date: 12-5-2022
Short term E-Procurement tender Notification
Standard Bid Document KW-3 (Two Cover System)
Tenders are invited for the following 7 No. of works as per Karnataka Public Transparency Act-2000 Standard Bid Document KW-3 Rules from eligible contractor through e-Procurement Portal Eligible Contractors registered in the year 2019-20 under **2021-22** ನೇ ಸಾಲಿನ **5054** Spl. Grant fund of Panchayat Raj Engineering Department can Participate through **http://eproc.karnataka.gov.in**

S. No	Name of the work/ Work Indent	Amount Put to Tender (in Rs)	EMD Amount to be submitted through e-proc (in Rs.)	Period for Completion of work (including Monsoon)	Class of Contractor
1	IMPROVEMENTS TO ROAD FROM TOLALLI VILLAGE TO BIDARAHALLI ROAD IN LAXMESHWAR TALUK, GADAG DIST. UNDER 2021-22 5054 SPL GRANT. **WORK_INDENT90482**	8943376.56	178900/-	6 Months	Valid PWD contractor can participate KW-3
2	IMPROVEMENTS TO ROAD FROM SHIGLI VILLAGE TO HESARUR ROAD IN LAXMESHWAR TALUK, GADAG DIST. UNDER 2021-22 5054 SPL GRANT **WORK_INDENT 90483**	6236508.29	124800/-	6 Months	Valid PWD contractor can participate KW-3
3	IMPROVEMENTS TO ROAD FROM BANNIKOPPA MURADI IN LAXMESHWAR TALUK(VR-31) IN GADAG DIST. UNDER 2021-22 5054SPL GRANT. **WORK_INDENT 90484**	8945237.13	178950/-	6 Months	Valid PWD contractor can participate KW-3
4	IMPROVEMENTS TO ROAD FROM KUNDRALLI -SHETTIKERI IN LAXMESHWAR TALUJK (VR-81) IN GADAG DIST. UNDER 2021-22 5054 SPL GRANT. **WORK_INDENT 90485**	8919608.26	178400/-	6 Months	Valid PWD contractor can participate KW-3
5	IMPROVEMENTS TO ROAD FROM KUNDRALLI -KUNDRALLI TANDA ROAD TO CHABBI ROAD CONNECTING ROAD IN LAXMESHWAR TALUK (VR-182) IN GADAG DIST. UNDER 2021-22 5054 SPL GRANT. **WORK_INDENT 90486**	8919437.11	178400/-	6 Months	Valid PWD contractor can participate KW-3
6	IMPROVEMENTS TO ROAD FROM SHIGLI GONAL ROAD TO KALASAM ROAD IN LAXMESHWAR TALUK(VR-127) IN GADAG DIST. UNDER 2021-22 5054 SPL GRANT. **WORK_INDENT 90487**	8917790.97	178400/-	6 Months	Valid PWD contractor can participate KW-3
7	CONSTRUCTION OF CC ROAD FROM ADARHALLI VILLAGE TO GAVISIDDESHWARA TEMPLE IN ADARHALLI VILLAGE OF LAXMESHWAR TALUK IN GADAG DIST.UNDER 5054 SPL GRANT. **WORK_INDENT90488**	6239931.16	124800/-	6 Months	Valid PWD contractor can participate KW-3

Date for Submission of filled in application and Schedule-B through website is: **13-05-2022 to 19-05-2022** Date of opening of Technical Bid : **21-05-2022** at **16:30** hrs and opening of Financial Bid :**24-05-2022 at 16:30** hrs. Successful eligible bidders of the Financial Bid must personally visit the above office for the difference amount of P.S.D. amount in the form of F.D.R. (as per Rule No.13) within **20** days from the date of publishing of the tender. Since it is electronic system and paper less there is no communication through letters, More details can be had during office hours
Sd/-Executive Engineer, Panchayat Raj Engineering Division,Gadag
DIPR/GDG/81/2022-23/DESHPANDEPUBLICITY

Government of Karnataka
OFFICE OF EXECUTIVE ENGINEER MINOR IRRIGATION AND GROUND WATER DEVELOPMENT DIVISION, MANGALURU
SHORT TERM TENDER NOTIFICATION
(Through e-procurement)
Ref: This office tender notification no: MID/MNG/TS/AE/Tender - 11/2022/2914, Dated: 13.5.2022
As per the above reference, tender on TURN KEY BASIS is invited for the work in Kodagu District by the under signed as per Karnataka transparency in Public procurements Act on behalf of Governor of Karnataka from the Eligible Bidders. The work comprising of detailed investigation, survey, Construction of Jack well and Pump house, Raising main and Gravity main, Chain link Fencing, Gate to pump house and Construction of road, Feeder Line, Electromechanical works and other works etc., Complete including operation and maintenance for a period of 5 years after successfully completing the scheme including duly obtaining Land Aqcuisition and any other statutory clearance from competent authorities as detailed in E-procurement portal. Completed tender will be received through e-procurement portal website **https://eproc.karnataka.gov.in** before 4.00 p.m. on **21.05.2022**. Bidders may download tender document from this website. The details of the works and other conditions may be obtained in the Division Office. **(Phone No. 0824-2440720)**
Sd/- Executive Engineer, MI & GWD Division, Mangaluru
DIPR/ADM/MCA/154/22-23 dt.13.05.2022

GOVERNMENT OF KARNATAKA
ZILLA PANCHAYATH RAICHUR
THE EXECUTIVE ENGINEER RURAL DRINKING WATER SUPPLY & SANITATION DIVISION RAICHUR
NO./EE/RDWS&S/RCR/TS/JJM/2022-23/169 DATED : 12-05-2022
SHORT TERM TENDER
The Executive Engineer RDWS & S Division Raichur invites tenders from eligible tenderers Registered under e-procurement civil contractors in Panchayath Engineering Department, for Providing water supply scheme to below works, as per KW-1,2, 3 & 4 Standard Bid Document Under JJM 2021-22 GOI&GOK Fund (85%), GP Contribution (5%), Community Contribution (10%) and O&M 2021-22. The tenderers may submit tenders for the works given in the table in GOK e- Procurement platform www.eproc.karnataka.gov.in only as per Rule 28 of the KTPP Act shall be followed.
1) Notification Date : **12-05-2022,** 2) Download of tender schedule documents online : **12-05-2022,** 3) Last date for receiving of filled tender documents: **26-05-2022 at 5:30 Pm,** 4) Opening of Technical bid : **28-05-2022 at 11:00 Am,** 5) Opening of Financial bid : **30-05-2022 at 11:00 Am**
Indent Nos.: Deodurega: 40392 MVS O&M, Manvi: 32884/CALL-2 JJM, 40402 JJM & 40393 MVS O&M
More details can be had from the Office of the under signed and also through our website www.eproc.karnataka.gov.in by clicking the List of Tenders which will be link all Dept. works list.
Sd/- Executive Engineer, RDWS&S. Divn, Raichur.
DIP/Raichur/85/MC&A/2022-23

SBFC Finance Private Limited
(erstwhile Small Business Fincredit India Private Limited)
Registered Office:- Unit No. 103, First Floor, C&B Square, Sangam Complex, Village Chakala, Andheri- Kurla Road, Andheri (East), Mumbai-400059.

POSSESSION NOTICE (As per Rule 8(2) of Security Interest (Enforcement) Rules, 2002)

Whereas the undersigned being the Authorized Officer of SBFC Finance Private Limited under the Securitization, Reconstruction of Financial Assets and Enforcement of Security Interest Act, 2002 and in exercise of the powers conferred under section 13 (12) read with Rule 8 of the Security Interest (Enforcement) rules 2002, issued Demand Notices upon the Borrowers/Co-borrowers mentioned below, to repay the amount mentioned in the notice within 60 days from the date of receipt of the said notice.

The borrower/Co-borrowers having failed to repay the amount, notice is hereby given to the Borrower/Co-borrowers and the public in general that the undersigned has taken possession of the property described herein below in exercise of powers conferred on him/ her under Section 13(4) of the said Act read with Rule 8 of the said rules on the below-mentioned dates.

The Borrower/Co-borrowers in particular and the public in general is hereby cautioned not to deal with the property and any dealings with the property will be subject to the charge of SBFC Finance Private Limited.

Name and Address of Borrowers & Date of Demand Notice	Description of Property(ies) & Date of Possession	Amount demanded in Possession Notice (Rs.)
1. Ramachandra Raje URS, 2. Sunandamanni, 3. Manoj Kumar, & 4. Hemanth Kumar, all are having their address at No. 8-63,Celibrity Road, Doddathogub Village, Bangalore, Karnataka- 560100 **Demand Notice Date: 9–Dec- 2021**	All the piece and parcel of the Property bearing Residential Vacant Site No.8, in property No. 53/6, Katha No. 53/6, New Khata No. 2058,Admeasuring East To West 30 Feet and North to South 40 Feet all admeasuring 1200 sq. ft. Situated at Doddathoguru Village, Begur Hobli, Bangalore South Taluk, and bounded as under- North- Road, South- Property belong to R P Latha, East- Property belong to R P Latha, West- s Property belong to Subba Reddy. **Date of Possession: 12-May-22**	Rs. 33,08,928/- (Rupees Thirty Three Lakhs Eight Thousand Nine Hundred Twenty Eight Only) as on 9th December 2021

The Borrower's attention is invited to provisions of sub-section (8) of section 13 of the Act, in respect of time available, to redeem the secured assets.

Place: Bangalore
Date: 14/05/2022

Sd/- Authorized Officer,
SBFC Finance Private Limited

PUBLIC NOTICE

The **Partition Deed** dated: 27/11/2014, registered as document No.7409/2014-15, Book-I, **property belonging into KRISHNAMURTHY** son of Sri. Narayana Swamy & his family members Presently R/at No.172, Belaku Nilaya 1st Main, 3rd Cross, New Biyappanahalli Layout, Bangalore-560 038, in respect of **Converted Survey No.64, now assigned BBMP Katha No.1016/Sy No.64,** (Conversion from agricultural to non agricultural residential purpose vide Order No. ALN(EVH) SR.158/2015-16, dated: 09.11.2015, issued by the Deputy Commissioner, Bangalore District, Bangalore) situated at **CHALLAGHATTA VILLAGE**, Varthur Hobli, earlier Bangalore South Taluk, presently Bangalore East Taluk, Bangalore, **totally measuring 1 Acres 20 Guntas**, and bounded on the
East by : Road and Remaining land bearing Sy No.64;
West by : Land bearing Sy No.66;
North by : Land bearing Sy No.63;
South by : Land bearing Sy No.65;
The above said original Partition deed has been **lost**. If any body find the same please kindly return the document to the below address:

S. MURTHY,
SURIYA LAW ASSOCIATES,
Advocates, No.303, Motati Meadows, Nagavarapalya, Old Madras Road, Bangalore-560093.
Mob- 9845087191 and 9986115599

PUBLIC NOTICE

This is to notify the General Public that my client Mrs. Neetha Devi W/o. Mr. Mukesh Kumar Jain has negotiated for purchase of below mentioned Property from its present owner **Mrs. Geetha Halliyal @ Archana Arun Nadgir** W/o. Arun Shiva Rao Nadgir, R/at No.336/1, Sindhu Nadi Road, Brundavan Nagar, Hanumanthanagar, Bengaluru-19.

Any person/s, banks, private sectors, authorities etc., having any claim, right, share or interest over the schedule property, shall file his/her/ their/ its objections in writing along with original documents with the under signed within **07 days** from the date of this publication.

Any objections on and after **07 days,** shall not be entertained and my client shall proceed with sale transaction, presuming that there are no claim/s what so ever of anyone over the same.

SCHEDULE PROPERTY

SOUTHERN PORTION of Property bearing **No.11,** (Old No.3/4), having PID No.49-60-11/1, situated at **H.B. Samaj Link Road, Basavanagudi, Bengaluru,** BBMP Ward No. 142 (Sunkenahalli) measuring East to West: 66+80/2 feet and North to South: 30+33/2 feet, totally measuring 2299.05 Square feet and bounded on:

East by : Road (Minor Link Road),
West by : H.B. Samaj Link Road,
North by : Remaining portion of Property No.11 belongs to LR's of V.G. Halliyal,
South by : Property belongs to Tukoji Rao and Tara Bai.

A.N. Krishna, Advocate,
#7, 2nd Floor, B.R. Ramu Building,
Diagonal Road, V.V. Puram, Bengaluru-560004.

PUBLIC NOTICE

This is to notify the General Public that my client Mrs. Neetha Devi W/o. Mr. Mukesh Kumar Jain has negotiated for purchase of below mentioned Property from its present owners **(a) Mrs. Geetha Halliyal @ Archana Arun Nadgir (b) Mrs. Narmada G. Halliyal @ Seema Sharad Koti (c) Mr. Arvind Halliyal (d) Mrs. G.H. Mangala (e) Mr. V.G. Halliyal and (f) Mrs. H.G. Sujatha @ Sujatha Venkatesh,** all are children/legal heirs of Late G.V. Halliyal and R/at No.336/1, Sindhu Nadi Road, Brundavan Nagar, Hanumanthanagar, Bengaluru-19.

Any person/s, banks, private sectors, authorities etc., having any claim, right, share or interest over the schedule property, shall file his/her/their/its objections in writing along with original documents with the under signed within 07 days from the date of this publication.

Any objections on & after 07 days, shall not be entertained & my client shall proceed with sale transaction, presuming that there are no claim/s what so ever of anyone over the same.

SCHEDULE PROPERTY

NORTHERN PORTION of Property bearing No.11, (Old No.3/4), having PID No.49-60-11, situated at H.B. Samaj Link Road, Basavanagudi, Bengaluru, BBMP Ward No. 142 (Sunkenahalli) measuring East to West: 55+66/2 feet and North to South: 43+42/2 feet, totally measuring 2571.25 Square feet and bounded on:

East by : Road (Minor Link Road),
West by : H.B. Samaj Link Road,
North by : Road (Minor Link Road),
South by : Remaining portion belongs to Mrs. Geetha Halliyal@ Archana Arun Nadgir.

A.N. Krishna, Advocate,
#7, 2nd Floor, B.R. Ramu Building,
Diagonal Road, V.V. Puram, Bengaluru-560004.

QuoteExpress
ONCE A NEW TECHNOLOGY ROLLS OVER YOU, IF YOU'RE NOT PART OF THE STEAMROLLER, YOU'RE PART OF THE ROAD › STEWART BRAND

UCO BANK
(A Govt. of India Undertaking)

JAYANAGAR - 0623 Branch
 # 238/35, 9th Main, 3rd Block, Jayanagar, Bengaluru - 560011.
Ph.26633347 / 22446876, e-mail :jayana@ucobank.co.in

PUBLIC NOTICE OF E-AUCTION SALE (for immovable properties)

(In terms of the Securitisation and Reconstruction of Financial Assets and Enforcement of Security Interest SARFAESI Act 2002)

Whereas the Authorised Officer of the Bank has issued a Demand Notice under Section 13(2) of SARFAESI Act 2002 and there after in exercise of powers under Section 13(12) of SARFAESI Act 2002 has taken possession of properties mortgaged to Bank under Section 13(4) of the SARFAESI Act 2002. The undersigned in the capacity of Authorised Officer has decided for sale of the following properties to public by **E-auction** and invite bids from the intending purchasers for purchase of the immovable properties mentioned hereunder on **"AS IS WHERE IS & AS IS WHAT IS"** basis.

Sl. No.	Name & Address of Borrower's / Guarantor.	a) Date of Demand Notice b) Date of Possession c) Present outstanding dues	a) Date & Time for inspection of property b) bid submission last date c) Date & Time of E-Auction	a) Reserve Price b) EMD Amount c) Bid Increase Amount
1	**1) Mrs. BHAVANI SHAMANNA,** W/o. Mr. Manjunath P, # No. 35/3, 4th Cross, 3rd Main, Ganesha Block, R T Nagar, Ward No.32, Bangalore – 560032. **M/s. Manjunath Hardware,** Proprietor:- Mrs. Bhavani Shamanna, # No.708, Hesarghatta Main Road, Mallasandra, Bangalore-560015. **2) Mr. MANJUNATH P,** S/o. Mr. PAPAIAH, # No. 35/3, 4th Cross, 3rd Main, Ganesha Block, RT Nagar, Ward No.32, Bangalore - 560032.	a) 03.09.2018 b) 19.11.2018 c) Rs. 2,17,11,830.00 plus unapplied interest and costs charges etc.,	a) 03.06.2022 FROM 10:00 AM to 5:00 PM b) 06.06.2022 c) 06.06.2022 between 1.00 PM to 5.00 PM	a) Rs. 5,20,00,000.00 b) Rs. 52,00,000.00 c) Rs.25,000/-
	Description of the Immovable Property : TITLE SALE DEED NO:- 5762/2013-14, dt: 27.03.2014 All that piece and parcel of the Immovable Property bearing Site No.12, Property No.42, Ward No.46, Pappaiah Garden, Situated at Matadahalli Village, Kasaba Hobli, Bangalore North Taluk and Measuring East toWest : 118' feet and North to South :- 42.3' Feet in all measuring 4991.4 SQFT and Bounded on the :- East by :- 'C' Property No.13 belong to Sri. P Venugopal, West by :- 'B' Property No.11 belongs to Sri P Krishnappa, North by:-Property belongs to children of Late Narayanappa, South by :-22' Feet Road. - **In the name of : Mrs. Bhavani Shamanna, W/o- Mr. Manjunath P**			
2	**1) Mrs. Lakshmi Chandrashekar,** W/o. Mr. R Chandrashekar, No.107, 1st Cross, Gajanana Nagar, Hegganahalli, Bengaluru-560091. **2) Mr. Tejas Chandrashekar,** S/o. Mr. R Chandrashekar, No.107, 1st Cross, Gajanana Nagar, Hegganahalli, Bengaluru-560091. **Office Address: - Sri Lakshmi Venkateshwara Enterprises,** Proprietor:- Mr. Tejas Chandrashekar, 7th Cross, Mahadeswanagar Main Road, Vishwaneedum Post, Bangalore- 560091.	a) 16.08.2018 b) 19.11.2018 c) Rs. 63,04,891.20 plus unapplied interest and costs charges etc.,	a) 03.06.2022 FROM 10:00 AM to 5:00 PM b) 06.06.2022 c) 06.06.2022 between 1.00 PM to 5.00 PM	a) Rs. 56,50,000.00 b) Rs. 5,65,000.00 c) Rs.25,000/-
	Description of the Immovable Property : TITLE SALE DEED NO:- 3464/2014-15, Dt:-24.11.2014 All that piece and parcel of the immovable Property bearing No.56, Assessment No.53, Katha No.1475, Old Katha No.758, Situated at Hegganahalli Village, Yeswanthapura Hobli, Bangalore North Taluk, within limits of Dasarahalli CMC Ward No.34, Now comes under jurisdiction of BBMP Ward No.71, Bangalore, Measuring East toWest : 15" Feet and North to South : 50' Feet in all measuring 750 Square Feet and bounded on the :- East by : Property no.57,West by : Private Property, North by: Road, South by: Private Property.- **IN THE NAME OF: Mrs. C. LAKSHMI**			
3	**1) Mr. Lakshmi Narayana N,** S/o. Mr. Narayanappa, # No.1115, No.17, Shettihally, Saraswathy Vidyaniketan School, Jalahalli West, Bangalore-560015. **Office Address:** M/s Vinayak Transport, Prop:- Mr. Lakshmi Narayan N, # 1115, Shettihalli, Jallahali West, Bangalore-560015. **2) Mrs. Kowsalya D,** W/o. Mr. Lakshmi Narayana N, # No.1115, No.17, Shettihally, Saraswathy Vidyaniketan School, Jalahalli West, Bangalore- 560015.	a) 28.10.2016 b) 23.02.2017 c) Rs. 2,02,51,374.14 plus unapplied interest and costs charges etc.,	a) 03.06.2022 FROM 10:00 AM to 5:00 PM b) 06.06.2022 c) 06.06.2022 between 1.00 PM to 5.00 PM	a) Rs. 1,29,00,000.00 b) Rs.12,90,000.00 c) Rs.25,000/-
	Description of the Immovable Property : SALE DEED NO- 1713 / 2015-16, Dt:-07.07.2015 **ITEM NO.1:-** All that piece and parcel of the Immovable property bearing Site No.3, Khatha No.387/3, Old Khatha No.2, Assessment No.78, Situated at Shettihalli Village, Yeswantapura Hobli, Bangalore North Taluk, Now comes under jurisdiction of BBMPWard No.12, Bangalore, Measuring East toWest : 42' Feet and North to South : 28' Feet in all measuring 1176 Square Feet and Bounded on the: East by :-Property belongs to Kempaiah, West by :-Road, North by:-Site bearing No.4, South by:-Site bearing No.2. **ITEM NO.2:-** All that piece and parcel of the Immovable property bearing Site No.4,Khatha No.387/4, Old Khatha No.265, Assessment No.78, Situated at Shettihalli Village, Yeswantapura Hobli, Bangalore North Taluk, Now comes under jurisdiction of BBMPWard No.12, Bangalore, Measuring East toWest : 40' Feet and North to South : 32' Feet in all measuring 1280 Square Feet and Bounded on the: East by :-Property belongs to Muddaiah, West by :-Road, North by:- Property belongs to Narasimha Murthy, South by :-Site bearing No.3. - **IN THE NAME OF: Mrs.KOUSALYA, W/o. Mr. Lakshmi Narayana**			
4	**1) Mr. RAVI KUMAR V.C** S/o. Late. Mr. Chengal Rayam Vedivel, # Flat No. 5, 1st Floor, CMR Residency, 1st Block, 3rd Main Road, Near Srikrishna Temple, Dodda bommasandra, Bangalore- 560097. **Office Addess:- M/s Auto Finnz Associates,** Proprietor:- Mr. Ravi Kumar V. C, No.39, G1 Ground Floor, St. Jhons Church Road, Bangalore – 560097. **2. Mrs. KOTEESWARI** R W/o. Mr. Ravi Kumar V C, # Flat No. 5, 1st Floor, CMR Residency, 1st Block, 3rd Main Road, Near Srikrishna Temple, Dodda Bommasandra, Bangalore- 560097.	a) 09.11.2018 b) 24.01.2019 c) Rs. 1,00,02,971.81 plus unapplied interest and costs charges etc.,	a) 03.06.2022 FROM 10:00 AM to 5:00 PM b) 06.06.2022 c) 06.06.2022 between 1.00 PM to 5.00 PM	a) Rs. 70,30,000.00 b) Rs. 7,03,000.00 c) Rs.25,000/-
	Description of the Immovable Property : TITLE DEED NO- 5368 /2017-18, DT:-20-03-2018 **Schedule- "A"** Property - (Description of the Entire Property) All that piece and parcel of the residential property measuring East toWest 49 Feet, north to South 60 Feet, comprised in Site No.24 (BBMP No.467 / 54 / 24/3-B), measuring East toWest 20 Feet, North to South 51 Feet, comprised in Site No.25 (BBMP468 / 54 / 3-B/25) and measuring East toWest 30 Feet, North to South 51 Feet, comprised in Site No.26, (BBMP Khatha No.469 / 54 / 3-B / 26), totally measuring an extent of 5490 Sqft, carved out of residentially converted land comprised in Sy.No.54/3 of Jarakabande Kaval village, Bengaluru North Taluk, Bengaluru (converted Vide Official Memorandum bearing No. BDIS /ALN/SR(NA)- 11 / 203-04, dt:- 16/08/2003 issued by the Special Deputy Commissioner, Bengaluru district, Bengaluru and bounded on the:			
	In respect of Site No.24, East by:- Drain, West by :- Site No.23, North by:- 30 Feet Government Road, South by:- Site No.25 & Site No.26, **In respect of Site No.25:** East by :- Private Property, West by :- Site No.26, North by:- Site No.24, South by:- 25 Feet Wide Road. **In respect of Site No. 26:** East by :- Site No.25, West by:- Site No.27, North by:- Site No.23 and 24, South by:- 25 Feet Wide Road. **Schedule-"B"Property** - An Area of 8.27% (i.e. 454.32 Sq.ft), of Undivided share of rights, title and interest in the Land of Schedule"A" Property here above mentioned. **Schedule-"C" Property** - Flat No.402 (3rd Floor), of the building known as "UNICCA IMPRESSION", Area of 2450sqft super build up Area (inclusive of inbuilt open area, Light Roofed Area, proportionate share in common area and /or other areas used in common by other purchasers along withTerrace rights of the captioned flat in the residential complex) Flat No.402, on 3rd Floor Habi table of "Unicca Impression": consisting of 3 bed room, 1 Hall, 1 Kitchen, 3 Bathrooms, 3 Balcony along with Exclusive rights to use one Covered CAR Parking in the residential Apartment in the Said Residential Building Complex "Unicca Impression" being constructed on Schedule "A" Property - **Inthe Name of: 1. Mr. Ravi Kumar V C S/o. Late Mr. Chengal Rayam Vedivel and 2. Mrs. Koteeswari R W/o Mr. Ravi Kumar V C**			
5	**1) Mr.SRINAATH B S,** S/o. Mr. Suryanarayana, # No.70, 7th Main Road, 7th Block, Banashankari 3rd Stage, Girinagar, Bangalore-560085. **Office Address:- M/s Krishna Associates** (Cement & Steel Dealers), Proprietor : - Mr. Srinaath B S, # No.480 Hosakerehalli Main Road, BSK 3rd Stage, Bangalore-560085. **2) Mrs. Radha S,** W/o- Mr. Srinaath B S, # No.70, 7th Main Road, 7th Block, Banashankari 3rd Stage, Girinagar, Bangalore-560085.	a) 06.12.2016 b) 01.04.2017 c) Rs. 1,91,15,122.94 plus unapplied interest and costs charges etc.,	a) 03.06.2022 FROM 10:00 AM to 5:00 PM b) 06.06.2022 c) 06.06.2022 between 1.00 PM to 5.00 PM	a) Rs. 1,72,00,000.00 b) Rs. 17,20,000.00 c) Rs.25,000/-
	Description of the Immovable Property : SALE DEED NO- 3415/14-15, DT:- 05-09-2014 All that piece and parcel of the Residential property bearing Site No.3087, (Old Site No.193/31), carved in the Survey No.16,17,18,19 of Gerahalli Village and No. 101, 103/1, 103/2, 104/1, 104/2, 105 and 106 of Hosakerehalli Village, Uttarahalli Hobli, Bangalore South Taluk by Vishwabharathi House Building Co-Operative Society Ltd in residential plotwith construction of Ground + First Floor, in all 2234.10Sqft, in the IV phase of Girinagar, Bangalore-560085 and Bounded on the East by: Marginal Land, West by: SiteNo.3086, North by: Road, Southby:MarginLand - **In the Name of :Mr. SRINAATH B S, S/o. Mr. Suryanarayana**			
6	**1) Mr. Vijay Kumar Rajashekhar,** S/o. Mr. Rajashekar M, # No. 615, Sapthagiri Nilaya, Near Lakshminarasimha Swamy Temple, Shettihalli, Bangalore-560015. **Office Address:- M/s Vijay Poultry Farm Proprietor** Mr. Vijay Kumar Rajashekhar, # Sy No.36/1, Kadabagere Gate, Bangalore Rural - 562130. **2) Mr. Rajashekar M** S/o. Mr. Muniswamappa, # No.615, Sapthagiri Nilaya, Nr Lakshminarasimha Swamy Temple, Shettihalli, Bangalore - 560015.	a) 28.11.2016 b) 18.02.2017 c) Rs. 1,51,93,475.00 plus unapplied interest and costs charges etc.,	a) 03.06.2022 FROM 10:00 AM to 5:00 PM b) 06.06.2022 c) 06.06.2022 between 1.00 PM to 5.00 PM	a) Rs. 1,50,00,000.00 b) Rs. 15,00,000.00 c) Rs.25,000/-
	Description of the Immovable Property : SALE DEED NO- 3023/2014-15, dated 13.06.2014 All that piece and parcel of Immovable property bearing Site No. 10, formed in Sy No.81 converted for Non-Agricultural Residential purpose vide order reference No. ALN.SR(N)231/2004-05 dated 17.12.2004, Shettihalli Village, Yeshwanthpura Hobli, Bangalore North Taluk measuring East to West :- 28 Feet & North to South: 88 Feet in all measuring 2464 Sqft and proposed construction of 1502.84 Sqft each in Stilt, Ground and 1st Floors and 1276.88 Sqft in 2nd floor and 90.81 Sqft in Head Room, total constructed Area being 5876.21 Sqft and Bounded on the East by : Road, West by : Property of Sampangamma, North by : Remaining portion of Same Sy No. 81, South by : Road. - **In the Name of : Mr. Vijay Kumar Rajashekhar, S/o- Mr. Rajashekhar M**			
7	**1) Mr. Narasimha N,** S/o- Mr. Nagappa, No. 10, 1st floor, 7th main 15th cross, Subbaraju layout, Lakksandra, Bangalore-560030. **2) Mrs. Ramanjinamma N,** W/o. Mr. Narasimha N, No. 10, 1st floor, 7th main 15th cross, Subbaraju layout, Lakksandra, Bangalore-560030.	a) 10.09.2018 b) 15.12.2018 c) Rs. 45,10,367.10 plus unapplied interest and costs charges etc.,	a) 03.06.2022 FROM 10:00 AM to 5:00 PM b) 06.06.2022 c) 06.06.2022 between 1.00 PM to 5.00 PM	a) Rs. 31,45,000.00 b) Rs. 3,14,500.00 c) Rs.25,000/-
	Description of the Immovable Property : Title Deed No- 4771/2017-18, Dt:- 28.09-2017 **Schedule-"A" Property:** All that piece and parcel of converted property / Sites Bearing Nos.195, 196, 223, 224, Bearing BBMP Khatha Sl. No.2561, Presently Property No.2047/4/31/32/1/35 /224/223/195/196 , Situated at PADMA UPADYAYA LAYOUT, NAGADEVANAHALLI VILLAGE Kengeri Hobli, Bangalore South Taluk, formed in sy.Nos.31, 32/1 and 35, duly converted into non-agricultural land as per the Conversion certificate No.ALN.SR.2017/1970-71 of Nagadevanahalli Village, Kengeri Hobli, Dt:-31.12.1973, Measuring East to West:70' Feet, and North to South :120' Feet , totally measuring 8400 Sqft, Presently coming under the limits of BBMP, Bangalore vide amalgamated Katha No.2561/2047/4/31, 32/1, 35/224, 223, 195 & 196 and bounded on : - East by:- Road, West by:- Road, North by:- Site No.197 & Site No.222, South by:- Site No.194 & Site No.225. **Schedule - "B" Property :** 234 Sq.Ft, of Undivided share, right, title and interest in the Schedule "A" Property hereby conveyed by the Vendors to the Purchasers. **Schedule -"C" Property :** Flat No.207 (First Floor), of the building known as " SAMTRUPTI ENCLAVE", constructed on the Schedule A Property, having a Super Built-up area measuring 1050 Square Feet, having RCC Roofing, Vitrified Titles Floors, Sal Wood Doors & Alluminium Windows, and Seperate Electricity connections, Common Water and Sanitation, Including Common Area rights with One Covered Car Parking slot in the Slit Floor , and including all rights, privileges, appurtenances thereto and Bounded on East by:- Flat No.206, West by :- Road (Set Back), North by:- Set Back, South by:- Corridor. - **IN THE NAME OF: 1. Mr. NARASIMHA N, S/o NAGAPPA and 2. Mrs. RAMANJINAMMA N, W/o Mr. NARASIMHA N**			
8	**1) Mr. Gopal Karthik Bharta, S/o. Gopal Bharta,** # 776, 17th F-3 Main, 6th Cross, 6th Block, Kormangala, Bangalore-560095. **2) Mrs. Sandhya Raj C, W/O Gopal Karthik Bhartha,** # 776, 17th F-3 Main, 6th Cross, 6th Block, Kormangala, Bangalore- 560095. **Mortgagor: Mr.G.Karthik Bharta, S/o. Gopal Bharta**	a) 02.05.2017 b) 25.07.2017 c) Rs.1,32,93,581.82 plus unapplied interest and costs charges etc.,	a) 03.06.2022 FROM 10:00 AM to 5:00 PM b) 06.06.2022 c) 06.06.2022 between 1.00 PM to 5.00 PM	a) Rs.1,22,97,000/- b) Rs.12,29,700/- c) Rs.25,000/-
	Description of Immovable Property: SALE DEED NO- 1935/2015-16, DT:- 03.08.2015 All the piece and parcel of the residential flat bearing No.G1, Corporation No.127/50, New No.127/51 situated at 6th floor of the Gem Wellington Apartments, Airport Road, Murugesh Palya, Kodihalli Village, Measuring 1729 Sq.ft. of Super built up area and an undivided share of land measuring 434 Sq.ft, and along with CAR parking slot No.20 in the basement, **bounded on:** East by: Petrol Bunk, West by: Road, North by: Sri.Kamalchand's Property, South by: Sri.Rameshkumar's Property. **In the Name of: Mr. G. K. Bharta, S/o. Gopal Bharta**			
9	**1) Mr. Mahendra S, S/o. Mr. Shivalingappa,** # No.17/1, 4th Cross, Hosakerahalli, Bsk, 3rd Stage, Bangalore - 560085. **2) Mr. Shivalingappa, S/o. Mr.Lingaiah,** # No.17/1, 4th Cross, Hosakerahalli, Bsk, 3rd Stage, Bangalore-560085. **3) Mrs. Rathnamma, W/o. Mr. Shivalingappa,** # No.17/1, 4th Cross, Hosakerahalli, Bsk, 3rd Stage, Bangalore - 560085. **Mortgagor:- Mr. Mahendra S, S/o. Mr. Shivalingappa L**	a) 06.12.2016 b) 27.02.2017 c) Rs. 40,04,030.64 plus unapplied interest and costs charges etc.,	a) 03.06.2022 FROM 10:00 AM to 5:00 PM b) 06.06.2022 c) 06.06.2022 between 1.00 PM to 5.00 PM	a) Rs. 48,76,000/- b) Rs.4,87,600/- c) Rs.25,000/-
	Description of Immovable Property: SALE DEED NO- 4450/ 2015-16 21-10-2015 All that piece and parcel of the Western Portion of Immovable Property bearing Site No.45, CMC KHATHA No.6/1 AND 6/2, having P.D.No.161-48-45 WARD No.151, situated at Hosakerehalli village, Uttarahalli Hobli, Bangalore South Taluk, now comes under jurisdiction of BBMP measuring East to West Northern Side:- 33' Feet and Southern Side :-8' Feet and North to South: 40' Feet in all measuring 820 Sqft with Construction on Ground, 1st & 2nd Floor measuring 1575 Sqft Residential Plot, **Bounded on the:** East by: Eastern Portion of the same Site No.45, West by: Road, North by: Road, South by: Site No.49. **In the Name of: Mr. Mahendra S, S/o. Mr. Shivalingappa L**			
10	**1) Mr. Prashant Gouda, S/o. Shekhar Gouda K,** #No.43, Janani Nilaya, Manjunath Nagar, 5th Cross, Raghuvanahalli, Bangalore, Pin-560062. **2) Mrs. Kavya Gouda, W/o. Mr. Prashant Gouda,** #No.43, Janani Nilaya, Manjunath Nagar, 5th Cross, Raghuvanahalli, Bangalore, Pin-560062. **Mortgagor:- Mr. Prashant Gouda**	a) 14.08.2019 b) 14.10.2019 c) Rs. 63,13,803.07 plus unapplied interest and costs charges etc.,	a) 03.06.2022 FROM 10:00 AM to 5:00 PM b) 06.06.2022 c) 06.06.2022 between 1.00 PM to 5.00 PM	a) Rs. 99,69,000/- b) Rs.9,96,900/- c) Rs.25,000/-
	Description of Immovable Property: Roshan Platinum Apartments Schedule-A-Property: All that piece and parcel of the undeveloped composite Land measuring 02 Acre 04 Guntas of Land carved out of Residentially converted Land Bearing Sy.No.83/1 measuring 1Acre 6 Guntas and Sy.No.83/2 measuring 1 Acre 18 Guntas, totally measuring 2 Acres 04 Guntas, (Converted vide Official Memorandum Dated 01/10/2010, bearing No.ALN(SBSR:68/2010-11, issued by the Special Deputy Commissioner) Situated at Arakere Village, Begur Hobli, Bangalore South Taluk and **Bounded as:** East by: Survey No.82, West by: Survey No.85, North by: Survey No.84, South by: Road. **Schedule 'B' Property:** (Description of undivided Share) 490 Square Feet of Undivided Share, Right, Title and interest / Ownership in the Schedule 'A'Property **Schedule 'C' Property:** (Description of Apartment/Flat) Residential Unit Flat No-305, in the 3rd Floor, Measuring 2172 Sqft Super Built up Area, containing 3 Bedroom, Hall, Kitchen etc,together with one covered Car Parking Space, Including Proportionate Share in Common Areas such as Passage lobbies, staircase, etc contained in the multistoried building to be constructed on the Schedule-A property Known as **"ROSHAN PLATINUM APPARTMENT"** **In the Name of: Mr. Prashant Gouda**			
11	**1) Mr. Ramana Reddy, S/o. Late Sriram Reddy,** #No.155/4, Putthanmanthia Building, Chikkabidarkallu, Gangappa Garden, Po:-Nagasandra, Bangalore -560073. **2) Mrs. Praveena N, W/o. Mr. Ramana Reddy,** #282, 1st Main Road, 4th Cross, Tumkur Road, Manjunatha Nagar, Po: Nagasandra, Bangalore -560073. **Mortgagor:- 1) Mr.Ramana Reddy, S/o. Late Srirama Reddy** And **2) Mrs.Praveena N, W/o. Mr.Ramana Reddy**	a) 09.11.2018 b) 24.01.2019 c) Rs. 44,76,523.00 plus unapplied interest and costs charges etc.,	a) 03.06.2022 FROM 10:00 AM to 5:00 PM b) 06.06.2022 c) 06.06.2022 between 1.00 PM to 5.00 PM	a) Rs. 40,40,000/- b) Rs.4,04,000/- c) Rs.25,000/-
	Description of Immovable Property: TITLE DEED NO- 4757 /2017-18, DT:-14-12-2017 **Schedule- "A" Property:** (Description of the Entire Land Area)- All that piece and parcel of converted property / Sites Bearing Nos.195, 196, 223, 224, Bearing BBMP Khatha Sl. No.2561, Presently Property No.2047/4/31/32/1/35 /224/223/195/196 , Situated at PADMA UPADYAYA LAYOUT, NAGADE-VANAHALLI VILLAGE Kengeri Hobli, Bangalore South Taluk, formed in Sy.Nos.31, 32/1 and 35, duly converted into non-agricultural land as per the Conversion certificate No.ALN.SR.2017/1970-71 of Nagadevanahalli Village, Kengeri Hobli, Dt:-31.12.1973, Measuring East to West:70' Feet, and North to South :120' Feet , totally measuring 8400 Sqft, Presently coming under the limits of BBMP, Bangalore vide amalgamated Katha No.2561/2047/4/31, 32/1, 35/224, 223, 195 & 196 and **bounded on:** East by: Road, West by: Road, North by: Site No.197 & Site No.222, South by: Site No.194 & Site No.225. **Schedule -"B" Property:** 334 Sq.Ft, of Undivided share, right, title and interest in the Schedule "A" Property hereby conveyed by the Vendors to the Purchasers. **Schedule -"C" Property:** Flat No.205 (First Floor), of the building known as " SAMTRUPTI ENCLAVE", constructed on the Schedule A Property, having a Super Built-up area measuring 1200 Square Feet, having RCC Roofing, Vitrified Titles Floors, Sal Wood Doors & Aluminium Windows, and Separate Electricity connections, Common Water and Sanitation, Including Common Area rights with One Covered Car Parking slot in the Slit Floor , and including all rights, privilages, appurtenances thereto and **Bounded on:** East by: Road, West by: Flat No.206, North by: Set Back, South by: Corridor & Flat No.201. **In the Name of : 1.Mr.Ramana Reddy, S/o. Late Srirama Reddy And 2.Mrs.Praveena N, W/o. Mr.Ramana Reddy**			
12	**1) Mr.Umesh Naik B, S/o. Bheem Naik,** # No. 120, 1st Main Road, Kalika Nagar, Andrahalli Main Road, Andrahalli, Bangalore - 560091. **2) Mrs.Chaya Bai, W/o. Umesh Naik B,** # No. 120, 1st Main Road, Kalika Nagar, Andrahalli Main Road, Andrahalli, Bangalore - 560091. **Mortgagor:- Mr.Umesh Naik B, S/o. Bheem Naik**	a) 28.11.2016 b) 02.03.2017 c) Rs. 72,59,193.21 plus unapplied interest and costs charges etc.,	a) 03.06.2022 FROM 10:00 AM to 5:00 PM b) 06.06.2022 c) 06.06.2022 between 1.00 PM to 5.00 PM	a) Rs. 47,94,000/- b) Rs.4,79,400/- c) Rs.25,000/-
	Description of Immovable Property: SALE DEED NO- 1149/2015-16, DT:- 08-06-2015 All that piece and parcel of residential property bearing Site No.09, Khatha No.34, Property No.34, situated at Kariobanahalli Village, Yeshwanthpura Hobli, Bangalore North Taluk comes under the jurisdiction of BBMP measuring East to West 40' Feet and North to South (52+62)/2 Feet in all measuring 2280 Sqft and proposal construction of 1365 Sqft each in Ground & 1st Floors and 132 Sqft in near road, Total construction bearing 286.2 sqft and Bounded on the East by: Site No.10, West by: Site No.08, North by: Road, South by: Private Property. **In the Name of : Mr. Umesh Naik B, S/o. Bheem Naik**			
13	**1) Mr.Vasanth Kumar S, S/o. Mottappa Srinivas,** # E157/A, Kammagondanahalli, Abbigere Main Road, Left Side, 16th Main, Bangalore- 560015. **2) Mrs. Rekha V, W/o. Mr.Vasanth Kumar S,** # E157/A, Kammagondanahalli, Abbigere, Main Road, Left Side, 16th Main, Bangalore- 560015. **Mortgagor: Mrs.Rekha V**	a) 16.07.2018 b) 11.10.2018 c) Rs. 1,08,50,564.50 plus unapplied interest and costs charges etc.,	a) 03.06.2022 FROM 10:00 AM to 5:00 PM b) 06.06.2022 c) 06.06.2022 between 1.00 PM to 5.00 PM	a) Rs. 1,02,11,000/- b) Rs.10,21,100/- c) Rs.25,000/-
	Description of Immovable Property: TITLE DEED NO- 4839/14-15, DT:-08.12.2014 All that piece and parcel of immovable Property bearing No.22 comes under the jurisdiction of BBMP-Bruhat Bangalore Mahanagara Palike situated at KAMMAGONDANAHALLI VILLAGE, Yeshwanthpura Hobli, Bangalore North Taluk duly converted for residential purpose vide No. B.D.S/ALN 48 / 1937-38 dated 10.08.1937 and measuring East to West (29.0+34.6)/ 2 Feet and North to South 61 Feet in totally measuring 1936.75 Square Feet and **bounded on:** East by: Road, West by: Site No.19, North by: Site No.21, South by: Road. **In the Name of : Mrs. REKHA V**			

A/C No. 06230210000915, IFSC Code : UCBA0000623
Mr. Bachan Kumar Singh - Mobile No. 99450 49483, Mr. Atul Kumar Sinha - Mobile No. 70809 45240. E-mail: jayana@ucobank.co.in

Details of known encumbrances: Not Known

TERMS AND CONDITIONS

1) Sale shall be subjected to the Terms & Conditions prescribed in the Security Interest (Enforcement) Rules 2002. Detailed terms and Conditions of the sale is available/ Published inthe following websites/ Web Portal: **i) https://ibapi.in, ii) https://mstcecommerce.com/**
2) The Properties are being sold on **"As is Where is Basis" and "As is What is Basis" and" Whatever There is Basis"**
3) The Particulars of Secured Assets specified in the Schedule herein above have been stated to the best of the information of the Authorized Officers , but the Authorized Officer shall not beanswerable for any error, misstatement or Omission in this proclamation.
4) The Sale will be done by the undersigned through e-auction platform provided at the website. **https://mstcecommerce.com/auctionhome/ibapi/index.jsp on date 06.06.2022 from 1.00 PM to 5.00 PM**
5) It is open to the Bank to appoint a representative and make self-bid and participate in the auction.
6) The final decision is vested with Authorised Officer.

Date: 13.05.2022, Place: Bengaluru

Sd/- Authorised Officer, UCO Bank

Bank of Baroda

Mayo Hall Branch
Ground Floor, Public Utility
Building, Mg Road, Bengaluru 560001

NOTICE TO GUARANTOR UNDER SUB-SECTION (2) OF SECTION 13 OF THE SARFAESI ACT, 2002

At your request, Bank has extended credit facilities to the below mentioned individuals against secured assets through its **Bank of Baroda, Mayo Hall Branch,** the relevant particulars of the property on which you have created security interest by execution of security agreement/documents & creation of mortgage by way deposit of title deeds are furnished hereunder.As the operation and conduct of the financial assistance/credit facilities have become irregular, the debts have been classified as Non Performing Assets in accordance with the directives/guidelines issued by Reserve Bank of India consequent to the default committed by the borrowers in repayment of the principal debt and interest thereon. As the demand notice sent by register AD calling upon you, was un-served/not acknowledged, this publication is now issued.

Name & address of the Guarantor: Mrs. Lorina G Rowland W/o Mr. Lincoln Rowland, Azure Prime Apartment, Flat No. A1, First floor, No. 6, Prime Street, Richard Town, Bangalor - 25
You are Guarantee for Credit Facilities Granted to M/s Associated Metal Finishers

Nature & Type of facility	Limit (in Lakhs)	Rate of Interst	Outstanding Dues
Cash Credit 73890400000022	Rs.60.00	10.35%	Rs. 61,12,821.17/-

Description of the Property: House property bearing flat A1 on first floor, corporation no. 2 (Old No. 4) property bifurcated khatha no. 2/3, PID no. 76-49-2/3, situated at Prime Street, Civil Station, Division 76, Bangalore measuring 1922 sq.ft 817/8715 share of uds in schedule property along with 2 contiguous car parking lots in the basement on the left side entrance of the basement and **Bounded by:** East : Property Bearing No. 3, Prime Street, West: Property Bearing No. 1, Prime Street, North: Prime Street, South: Mr. Dan's Property on Rhenius Street.
Amount Outstanding: Rs. 61,12,821.17/- (Rupees Sixty One Lakh Tweleve Thousand Eight Hundred Twenty One and Seventeen paise only) with interest thereon and other Charges.
NPA Date: 04.04.2022 **Demand Notice Date: 05.05.2022**

If you fail to repay the aforesaid sum with interest and incidental expenses within 60 days from the date of this notice, Bank shall exercise all or any of the rights detailed under sub section (4) of the section 13 of the SARFAESI Act. You are also put on notice that in terms of sub section 13 of section 13 you shall not transfer by sale, lease or otherwise the said secured assets detailed above without obtaining written consent of the Bank. This notice is without prejudice to the Banks rights to initiate such other action or legal proceedings as it deem necessary under any other applicable provisions of law.

Date: 13.05.2022 **Sd/- Authorised Officer**
Place: Bangalore **Bank of Baroda**

CITY UNION BANK LIMITED

Credit Recovery and Management Department
Administrative Office : No. 24-B, Gandhi Nagar, Kumbakonam - 612 001. **E-Mail id:** crmd@cityunionbank.in, **Phone:** 0435-2432322, **Fax:** 0435-2431746

CUB TRUST AND EXCELLENCE SINCE 1904

POSSESSION NOTICE (Immovable Property)

Whereas, the undersigned being the Authorised Officer of **City Union Bank Ltd.,** having its **Administrative Office** at **No.24-B, Gandhi Nagar, Kumbakonam - 612 001** and one of the Branch Offices at **Old.776, New.70, Trunk Road, Poonamallee, Chennai, Thiruvallur - 600056** under the Securitisation and Reconstruction of Financial Assets and Enforcement of Security Interest Act, 2002 and in exercise of the powers conferred under Section 13(2) & (12) read with Rule 3 of the Security Interest (Enforcement) Rules, 2002 issued a Demand Notice dated **28-01-2022** calling upon the borrowers **No.1) Mr. K. Thulasi Ram, S/o. Chinna Swamy, at No.41, Kundrathur Main Road, Kumananchavadi, Poonamallee - 600056. No.2) Mrs. K. Amaravathi, W/o. K. Thulasi Ram, at No.41, Kundrathur Main Road, Kumananchavadi, Poonamallee - 600056** to repay the amount mentioned in the Notice being **Rs.71,31,705/- (Rupees Seventy One Lakh Thirty One Thousand Seven Hundred Five only)** within **60 days** from the date of the said Notice with subsequent interest thereon from **28-01-2022** with monthly rests.

The borrowers above named having failed to repay the amount despite the receipt of the above referred statutory notice, NOTICE is hereby given to the borrowers above named and the public in general that the undersigned has taken possession of the Property described herein below in exercise of the powers conferred on him under Section 13(4) of the said Act read with Rule 8 of the said Rules on this 11th day of May 2022.

The borrowers above named in particular and the public in general are hereby cautioned not to deal with the property and any dealings with the property will be subject to the charge of City Union Bank Ltd. for an amount of **Rs.71,70,263/- (Rupees Seventy One Lakh Seventy Thousand Two Hundred and Sixty Three only)** and interest thereon from **04-04-2022** till the repayment of entire dues.

The borrowers' attention is invited to provisions of Sub-section (8) of Section 13 of the Act, in respect of time available, to redeem the secured assets.

Immovable Properties Mortgaged to our Bank
SCHEDULE- A

Property - 1 : (Property Owned by Mr. K. Thulasi Ram, S/o. Chinna Swamy)
All that piece and parcel of the Site No.10, Khatha No.348/1, Property No.402 situated at Kalkere Village, K.R. Puram Hobli, Bangalore East Taluk. Bangalore District, Now comes under the Jurisdiction of BBMP, Bangalore, Ward No.26. Measuring : East to West 30 Feet and North to South 40 Feet in total measuring 1,200 Sq.Ft. bounded as follows : East by : Site No.9, West by : Site No.11, North by : Private Property, South by : 25 Feet Road.

Property - 2 : (Property Owned by Mrs. K. Amaravathi, W/o. K. Thulasi Ram)
All that piece and parcel of the Site No.10, Khatha No.348/1, Property No.402 situated at Kalkere Village, K.R. Puram Hobli, Bangalore East Taluk. Bangalore District, Now comes under the Jurisdiction of BBMP, Bangalore, Ward No.26. Measuring : East to West 30 Feet and North to South 40 Feet in total measuring 1,200 Sq.Ft. bounded as follows : East by : Site No.8, West by : Site No.10, North by : Private Property, South by : 25 Feet Road.

Place: Bangalore, Date: 11-05-2022 **Authorised Officer**

Regd. Office : 149, T.S.R. (Big) Street, Kumbakonam, Thanjavur District, Tamil Nadu - 612 001, **CIN -** L65110TN1904PLC001287, **Telephone No.**0435-2402322, **Fax:** 0435-2431746, **Website:** www.cityunionbank.com

---

CITY UNION BANK LIMITED

Credit Recovery and Management Department
Administrative Office : No. 24-B, Gandhi Nagar, Kumbakonam - 612 001. **E-Mail id :** crmd@cityunionbank.in, **Ph :** 0435-2432322, **Fax :** 0435-2431746

CUB TRUST AND EXCELLENCE SINCE 1904

TENDER-CUM-AUCTION SALE NOTICE UNDER SARFAESI ACT 2002

The following property/ies mortgaged to **City Union Bank Limited** will be sold in Tender-cum Public Auction by the Authorised Officer of the Bank, under Rule 8 (6) & 9 of the Security Interest (Enforcement) Rules, 2002, under the SARFAESI Act, 2002, for recovery of a sum of **Rs.1,50,22,972/- (Rupees One Crore Fifty Lakh Twenty Two Thousand Nine Hundred and Seventy Two only)** as on **09-05-2022** together with further interest to be charged from **10-05-2022** onwards and other expenses, any other dues to the Bank by the borrowers / guarantors **No.1) M/s. Sadiq Wood Industry, Sy.No.337, Thagachagere, Near Anjaneya Temple, Channapatna - 562160. No.2) Mr. Sadiq Pasha, S/o. Mr. Ummer Saheb, Nizami Chowk Cross, Ward No.24, Channapatna - 562160. No.3) Mrs. Shafiya Amreen, W/o. Mr. Sadiq Pasha, Nizami Chowk Cross, Ward No.24, Channapatna - 562160. No.4) Mr. Shafiq Ahmed, S/o. Mr. Syed Ahmed Pasha, No.1287/23, Yadgar Mohalla, Ward No.29, B. Division, Channapatna - 562160. No.5) Mrs. Khuthija Banu, W/o. Mr. Ummer Saheb, No. 1397, Islampur Mohalla, Daira, Channapatna - 571501.**

Immovable Property Mortgaged to our Bank
Schedule - A: (Property Owned by Mr. Sadiq Pasha, S/o. Mr. Ummer Saheb)
All that piece and parcel of the Property Bearing Municipal No.1602/1397 & 1398, Khatha No.1763, measuring 30 x 22 feet with the building erected and another measuring 21 x 30 feet with building erected and situated at Nizami Chowk Cross, Ward No.24, Channapatna. Bounded on:- East by - Mohammed Abbas; West by - Mariam Bibi's Property and remaining Portion in same site; North by - Khader Khans Property; South by- Municipal Road.

Reserve Price : Rs.90,00,000/-
(Rupees Ninety Lakh only)

AUCTION DETAILS

Date of Tender-cum-Auction Sale	Venue
22-06-2022	**City Union Bank Limited, Bengaluru-Ramanagara Branch,** B.M.Road, 316 I Stage, Near Bus Stand, Bengaluru-Mysore Main Road, Ramanagara, Bengaluru Rural, Karnataka - 571511. Telephone No.080-27276688, Cell No.9379511195.

Terms and Conditions of Tender-cum-Auction Sale :
(1) The intending bidders should be present in person for the auction and participate personally and give a declaration in writing to the effect that he/she is bidding for himself / herself. **(2)** The intending bidders may obtain the Tender Forms from **The Manager, City Union Bank Limited, Bengaluru-Ramanagara Branch, B.M.Road, 316 I Stage, Near Bus Stand, Bengaluru-Mysore Main Road, Ramanagara, Bengaluru Rural, Karnataka - 571511. (3)** The intending bidders should submit their bids only in the Tender Form prescribed in sealed envelopes addressed to **The Authorised Officer, City Union Bank Ltd.,** together with a Pay Order / Demand Draft for an EMD of **10%** of the Reserve Price, drawn in favour of **"City Union Bank Ltd.", on or before 12.00 Noon** on the date of Tender-cum-Auction Sale hereby notified. **(4)** For inspection of the property and other particulars, the intending purchaser may contact **Telephone No.080-27276688, Cell No.9379511195. (5)** The property/ies are sold on "As-is-where-is", "As-is-what-is" and "whatever-there is" basis. **(6)** The sealed tenders will be opened in the presence of the intending bidders at **01.00 p.m.** on the date of Tender-cum-Auction Sale hereby notified. Though in general the sale will be by way of closed tenders, the Authorised Officer may, at his sole discretion, conduct an Open Auction among the interested bidders who desire to quote a bid higher than the one received in the closed tender process, and in such an event, the sale shall be conferred on the person making highest bid. The sale, however, is subject to confirmation of City Union Bank Limited. **(7)** The successful bidder shall have to pay **25% (inclusive of EMD paid)** of the sale amount **immediately** on completion of sale and the balance amount of **75%** within **15 days** from the date of confirmation of sale, failing which the initial deposit of **25%** shall be forfeited. **(8)** The Sale Certificate will be issued by the Authorised Officer in favour of the successful purchaser only after receipt of the entire sale consideration within the time limit stipulated herein. **(9)** The successful purchaser shall bear the charges/fees payable for conveyance, such as stamp duty, registration fee etc., as applicable under law. **(10)** The successful bidder should pay the statutory dues (lawful house tax, electricity charges and other dues), TDS, GST if any, due to Government, Government Undertaking and local bodies. **(11)** The Authorised Officer shall have all the powers to accept or reject the bids or postpone or cancel the sale without assigning any reason whatsoever.

Place : Kumbakonam, Date : 12-05-2022 **Authorised Officer**

Regd. Office : 149, T.S.R. (Big) Street, Kumbakonam, Thanjavur District, Tamil Nadu - 612 001, **CIN -** L65110TN1904PLC001287, **Telephone No.** 0435-2402322, **Fax :** 0435-2431746, **Website :** www.cityunionbank.com

YOUR GUIDE TO SPICY LIVING
INDULGE
Every Friday with
THE NEW INDIAN EXPRESS

Union Bank of India

Rajarajeshwari Nagar Branch (14351)
Vimala Arcade, BEML Layout, Rajarajeshwari Nagar, Bangalore - 560 098 Ph: 080-22959663
E-mail Id: bm1435@unionbankofindia.com

NOTICE TO BORROWER / GUARANTOR UNDER SUB-SECTION (2) OF SECTION 13 OF THE SARFAESI ACT, 2002

At your request, Bank has extended credit facilities to the below mentioned individuals against secured assets through its **Union Bank of India, Rajarajeshwari nagar Branch,** the relevant particulars of the property on which you have created security interest by execution of security agreement/documents & creation of mortgage by way deposit of title deeds are furnished hereunder. As the operation and conduct of the financial assistance/ credit facilities have become irregular, the debts have been classified as Non Performing Assets in accordance with the directives/guidelines issued by Reserve Bank of India consequent to the default committed by the borrowers in repayment of the principal debt and interest thereon. As the demand notice sent by register AD calling upon you, was un-served / not acknowledged, this publication is now issued.

Name & address of the Borrower/Guarantor/Mortgager: (1) Smt. Pushpa Alex W/o Sri. Anthony Alexander, **(2) Sri. Anthony Alexander,** Flat No. 342, 3rd Floor, "Sri Nandana Royal" Apartments, Anekal Taluk, Bangalore.

Facility / Loan	Limit Sanctioned (Rs)	Outstanding as on 01.04.2022
Housing Loan 143530100021578	Rs. 28,00,000.00	Rs. 29,94,468.77
Total	Rs. 28,00,000.00	Rs. 29,94,468.77

Description of the secured assets: The residential flat No.342, at 3rd floor measuring 1220 sq.ft along with 482 sq.fts undivided interest on the land of the building known as "Sri Nandana Royal" the said residential apartment is constructed on the land bearing Sy.No. 5/4 measuring 2 acres 5 guntas situated at Andapur village, Attibele Hobli, Anekal Taluk, with the limit of Chandapur CMC, **Bounded by:** East: Sy. No. 5/17 (new) West: Sy. No. 5/2 and 5/3, North: Road, South: Sy. No.4

Amount Outstanding: Rs.29,94,468.77/- (Rupees Twenty Nine Lakh Ninty four Thousand Four Hundred Sixty Eight and Seventy Seven Only) with interest and other Charges.
NPA Date: 01.04.2022 **Demand Notice Date: 11.04.2022**

If you fail to repay the aforesaid sum with interest and incidental expenses within 60 days from the date of this notice, Bank shall exercise all or any of the rights detailed under sub section (4) of the section 13 of the SARFAESI Act. You are also put on notice that in terms of sub section 13 of section 13 you shall not transfer by sale, lease or otherwise the said secured assets detailed above without obtaining written consent of the Bank. This notice is without prejudice to the Banks rights to initiate such other action or legal proceedings as it deem necessary under any other applicable provisions of law.
Please also note that as per section 13(8) of the Act, you may redeem the secured asset by remitting the amount demanded above together with all costs, charges and expenses incurred tous, at any time before the date of publication of notice for public auction or inviting quotations or tenders from public or private treaty for transfer by way of lease, assignment or sale of the secured asset(s).

Date: 13.05.2022 **Sd/- Authorised Officer**
Place: Bangalore **Union Bank of India**

UCO BANK (A Govt. of India Undertaking)

JAYANAGAR BRANCH (0623)
238/35, 9th Main, 3rd Block, Jayanagar, Bengaluru - 560011.

POSSESSION NOTICE

[Rule 8(1)] (For Immovable Property)
(Under Section 13(4) of the Securitization and Reconstruction of Financial Assets and Enforcement of Security Interest Act, (SARFAESI Act), 2002 Read with Rule 8 of the security interest (Enforcement) Rules 2002 for Immovable Property)

Name: 1. Mrs. Mamatha N (Co Borrower), W/o- Late Mr. Lakshminarayana C
2. Mr. Varun (Legal Heir), S/o- Late Mr. Lakshminarayana C
Loan A/c No:06230610013717

Whereas, The undersigned being the Authorised Officer of **UCO Bank, Jayanagar Branch, Jayanagar, Bangalore** under the Securitisation and Reconstruction of Financial Assets and Enforcement of Security Interest Act, (SARFAESI Act), 2002 (54 of 2002) and in exercise of powers conferred under section 13(12) read with rule 3 of the Security Interest (Enforcement) Rules, 2002 issued the **Demand Notice on 02.02.2022 and News Paper Publication on 11.02.2022** calling upon the Co Borrower, **1. Mrs. MAMATHA N, W/o- Late Mr. Lakshminarayana C** and the Legal Heir **Mr. Varun, S/o- Late Mr. Lakshminarayana C** to repay the total amount in the Notice being **Rs.74,27,918.31 (Rupees Seventy Four Lac Twenty Seven Thousand Nine Hundred Eighteen and paisa Thirty One Only)** as on 01.02.2022 with interest charged up to 29.04.2017 plus accrued interest with the Contractual rate starting from 30.04.2017, incidental expenses, cost and charges etc. from 02.02.2022 within 60 days from the date of receipt of the said notice.
The Co Borrower namely Mrs. Mamatha N and the Legal Heir namely Mr. Varun having failed to repay the amount in due time period, Notice is hereby given to the Co Borrower, the Legal Heir and the public in general that the undersigned has taken Possession of the property described herein below in exercise of powers conferred on him under section 13(4) of the said Act read with rule 8 on **11.05.2022.**
The Co Borrower and the Legal Heir in particular and the Public in general are hereby cautioned not to deal with the property and any dealing with the property will be subject to the charge of **UCO Bank, Jayanagar Branch, Jayanagar, Bangalore** for an amount of being **Rs.74,27,918.31 (Rupees Seventy Four Lac Twenty Seven Thousand Nine Hundred Eighteen and paisa Thirty One Only)** as on 01.02.2022 with interest charged up to 29.04.2017 plus accrued interest with the Contractual rate starting from 30.04.2017, incidental expenses, cost and charges etc. from 02.02.2022.

DESCRIPTION OF THE IMMOVABLE PROPERTY:
EQUITABLE MORTGAGE OF PROPERTY COMPRISING: Land & Building
TITLE/ SALE DEED NO:- VJN-1-02076-2015-16, Date 29.07.2015

All that piece and parcel of the Immovable Property bearing Site No.66, formed in Converted Old Survey No.69, Re.Sy.No.69/2, duly converted from Agricultural to Non-Agricultural residential purpose, vide Conversion Order No.B.DIS.ALN.SR(N) 126/03-04, dated 29.12.2003, issued by the Special Deputy Commissioner, Bangalore District, Situated at Shettihalli Village, Yeshwanthapura Hobli, Bangalore North Taluk, now comes under jurisdiction of Bruhat Bangalore Mahanagara Palike Ward No.12, Bangalore, measuring East to West: 40'-0" Feet and North to South : 30'-0" Feet, in all measuring 1200 Square Feet and bounded on the: East by: Road, West by: Property No.105, North by: Property No.67, South by: Property No.65. IN THE NAME OF: Late Mr. Lakshminarayana C

Date: 11.05.2022, Place: Bengaluru Sd/- Authorised Officer, *UCO Bank*

CITY UNION BANK LIMITED

Credit Recovery and Management Department
Administrative Office : No. 24-B, Gandhi Nagar, Kumbakonam - 612 001. **E-Mail id :** crmd@cityunionbank.in, **Ph :** 0435-2432322, **Fax :** 0435-2431746

CUB TRUST AND EXCELLENCE SINCE 1904

TENDER-CUM-AUCTION SALE NOTICE UNDER SARFAESI ACT 2002

The following property/ies mortgaged to **City Union Bank Limited** will be sold in Tender-cum Public Auction by the Authorised Officer of the Bank, under Rule 8 (6) & 9 of the Security Interest (Enforcement) Rules, 2002, under the SARFAESI Act, 2002, for recovery of a sum of **Rs.45,85,456/- (Rupees Forty Five Lakh Eighty Five Thousand Four Hundred and Fifty Six only)** as on **11-05-2022** together with further interest to be charged from **12-05-2022** onwards and other expenses, any other dues to the Bank by the borrowers / guarantors **No.1) Mrs. A. Usha, W/o. D.E. Prashanth Murthy, No.319, 5th Main Road, Ambedkar Nagar, Whitefield, Bangalore North, Bangalore - 560066. No.2) Mr. D.E. Prashanth Murthy, S/o. Eshwar, No.319, 5th Main Road, Ambedkar Nagar, Whitefield, Bangalore North, Bangalore - 560066.**

Immovable Property Mortgaged to our Bank
(Property Owned by Mrs. A. Usha, W/o. D.E. Prashanth Murthy)
All that piece and parcel of Property bearing Site No.297, Khatha No.42/297, Property No.42, situated at Pattandur Agrahara, K.R. Puram, Hobli, Bangalore East Taluk. Now comes under the Jurisdiction of Bruhat Bengaluru Mahanagara Palik (BBMP), Bangalore. Measuring : East to West : 30 Feet and North to South : 50 Feet, in total measuring 1,500 Square Feet and bounded on the : East by - Site No.296, West by - Site No.298, North by - Site No.280, South by - Road.

Reserve Price : Rs.1,10,00,000/-
(Rupees One Crore Ten Lakh only)

AUCTION DETAILS

Date of Tender-cum-Auction Sale	Venue
23-06-2022	**City Union Bank Limited, Bengaluru KR Puram Branch,** No.414, Pooja Complex, Ground Floor, Old Madras Road, KR Puram, Bengaluru Urban - 560036. Telephone No.080-25611011, Cell No.9341713962.

Terms and Conditions of Tender-cum-Auction Sale :
(1) The intending bidders should be present in person for the auction and participate personally and give a declaration in writing to the effect that he/she is bidding for himself / herself. **(2)** The intending bidders may obtain the Tender Forms from **The Manager, City Union Bank Limited, Bengaluru-KR Puram Branch, No.414, Pooja Complex, Ground Floor, Old Madras Road, KRPuram, Bengaluru Urban - 560036. (3)** The intending bidders should submit their bids only in the Tender Form prescribed in sealed envelopes addressed to **The Authorised Officer, City Union Bank Ltd.,** together with a Pay Order / Demand Draft for an EMD of **10%** of the Reserve Price, drawn in favour of **"City Union Bank Ltd.", on or before 12.00 Noon** on the date of Tender-cum-Auction Sale hereby notified. **(4)** For inspection of the property and other particulars, the intending purchaser may contact **Telephone No.080-25611011, Cell No.9341713962. (5)** The property/ies are sold on "As-is-where-is", "As-is-what-is" and "whatever-there is" basis. **(6)** The sealed tenders will be opened in the presence of the intending bidders at **01.00 p.m.** on the date of Tender-cum-Auction Sale hereby notified. Though in general the sale will be by way of closed tenders, the Authorised Officer may, at his sole discretion, conduct an Open Auction among the interested bidders who desire to quote a bid higher than the one received in the closed tender process, and in such an event, the sale shall be conferred on the person making highest bid. The sale, however, is subject to confirmation of City Union Bank Limited. **(7)** The successful bidder shall have to pay **25% (inclusive of EMD paid)** of the sale amount **immediately** on completion of sale and the balance amount of **75%** within **15 days** from the date of confirmation of sale, failing which the initial deposit of **25%** shall be forfeited. **(8)** The Sale Certificate will be issued by the Authorised Officer in favour of the successful purchaser only after receipt of the entire sale consideration within the time limit stipulated herein. **(9)** The successful purchaser shall bear the charges/fees payable for conveyance, such as stamp duty, registration fee etc., as applicable under law. **(10)** The successful bidder should pay the statutory dues (lawful house tax, electricity charges and other dues), TDS, GST if any, due to Government, Government Undertaking and local bodies. **(11)** The Authorised Officer shall have all the powers to accept or reject the bids or postpone or cancel the sale without assigning any reason whatsoever.

Place : Kumbakonam, Date : 12-05-2022 **Authorised Officer**

Regd. Office : 149, T.S.R. (Big) Street, Kumbakonam, Thanjavur District, Tamil Nadu - 612 001, **CIN -** L65110TN1904PLC001287, **Telephone No.** 0435-2402322, **Fax :** 0435-2431746, **Website :** www.cityunionbank.com

QuoteExpress IF YOU'RE GOING THROUGH HELL, KEEP GOING › WINSTON CHURCHILL

OFFICE OF THE ENGINEER-IN-CHIEF (CIVIL), ODISHA, BHUBANESWAR
GOVERNMENT OF ODISHA, "e"-PROCUREMENT NOTICE

WORKS DEPARTMENT

E-mail: ceworldbankprojects@gmail.com
4th corrigendum to Bid Identification No.CE-W.B.P. (0) - 27 / 2021-22
File No - P-IM-Misc.10/2008 (Pt.)

B-186: The tender invited for the work at (Sl No.20) Widening & Strengthening of Simila Rajaloka Road from 5/000km to 9/011km in the District of Mayurbhanj under NABARD Assistance, Tender ID No.2022_EICCL_75618_20 is hereby cancelled.
All other terms and conditions remain unchanged.

Sd/- Chief Engineer
World Bank Project, Odisha

OIPR- 34003/11/0009/2223

ANDHRA PRADESH STATE CIVIL SUPPLIES CORPORATION LIMITED
Head Office: 10-152/1, Ashoknagar, Bandar Road, Vijayawada-520007.

NATIONAL SHORT TENDER NOTICE

Tender No: PDS 1/35/Sugar Tender/July to Sep, 2022 **Date: 12.05.2022**

EMPANELMENT AND APPOINTMENT OF SUPPLIERS FOR SUPPLY OF SUGAR TO ALL THE MLS POINTS IN ANDHRA PRADESH STATE THROUGH AP E-PROCUREMENT

Andhra Pradesh State Civil Supplies Corporation Ltd invites National Short Tenders for empanelment and appointment of suppliers for supply of 23001.909 MTs of ISS Grade S-30/S-31 cane sugar in 1/2 Kg packet form with secondary packing in 50 Kg new polypropylene (PP) bags under PDS for the months July to September, 2022 to all the MLS Points of (26) districts in Andhra Pradesh State.
All the interested Sugar Manufacturers/Traders in All Over India may visit **www.apscscl.in** & **www.apeprocurement.gov.in** to view and download tender documents free of cost.
Interested tenderers to submit bids should be registered in website **www.apeprocurement.gov.in** and should also obtain Digital Signature Certificates from any Certifying Authority in India. The details and procedure for obtaining Digital Signature Certificates are mentioned in the website **www.apeprocurement.gov.in** or contact the helpdesk of procurement portal **Phone: 08645-246370/71/72/73/74.**
Last date for registration and completion of formalities for the e-auction shall be up to **23.05.2022 at 5.00 p.m** and the tentative date of online e-reverse auction through ap e-procurement platform would be **26.05.2022 at 11 a.m onwards.**

Sd/- VC & MANAGING DIRECTOR

CITY UNION BANK LIMITED

Credit Recovery and Management Department
Administrative Office : No. 24-B, Gandhi Nagar, Kumbakonam - 612 001. **E-Mail id:** crmd@cityunionbank.in, **Phone:** 0435-2432322, **Fax:** 0435-2431746

CUB TRUST AND EXCELLENCE SINCE 1904

POSSESSION NOTICE (Immovable Property)

Whereas, the undersigned being the Authorised Officer of **City Union Bank Ltd.,** having its **Administrative Office** at **No.24-B, Gandhi Nagar, Kumbakonam - 612 001** and one of the Branch Offices at **No.194, Ground Floor, S.C.Road, Near Nettakallappa Circle, Basavanagudi, Bengaluru Urban, Karnataka - 560004** under the Securitisation and Reconstruction of Financial Assets and Enforcement of Security Interest Act, 2002 and in exercise of the powers conferred under Section 13(2) & (12) read with Rule 3 of the Security Interest (Enforcement) Rules, 2002 issued a Demand Notice dated **17-02-2022** calling upon the borrowers **No.1) M/s. Vision Resources, No.E-161, Shakthi Nagar, Behind TTK Factory, Udaya Nagar, D.V. Nagar Post - 560016. No.2) Mr. R. Venkatesh, S/o. C Ranganathan, No.E-161, Shakthi Nagar, Behind TTK Factory, Udaya Nagar, D.V. Nagar Post - 560016. No.3) Mrs. Lalitha Venkatesh, W/o. R Venkatesh, No.E-161, Shakthi Nagar, Behind TTK Factory, Udaya Nagar, D V Nagar Post - 560016** to repay the amount mentioned in the Notice being **Rs.33,36,555/- (Rupees Thirty Three Lakh Thirty Six Thousand Five Hundred and Fifty Five only)** within **60 days** from the date of the said Notice with subsequent interest thereon from **11-02-2022** with monthly rests.

The borrowers above named having failed to repay the amount despite the receipt of the above referred statutory notice, NOTICE is hereby given to the borrowers above named and the public in general that the undersigned has taken possession of the Property described herein below in exercise of the powers conferred on him under Section 13(4) of the said Act read with Rule 8 of the said Rules on this 11th day of May 2022.

The borrowers above named in particular and the public in general are hereby cautioned not to deal with the property and any dealings with the property will be subject to the charge of City Union Bank Ltd. for an amount of **Rs.34,15,153/- (Rupees Thirty Four Lakh Fifteen Thousand One Hundred and Fifty Three only)** and interest thereon from **18-04-2022** till the repayment of entire dues.

The borrowers' attention is invited to provisions of Sub-section (8) of Section 13 of the Act, in respect of time available, to redeem the secured assets.

Immovable Property Mortgaged to our Bank
SCHEDULE- A

Property - 1 : (Property Owned by Mr. R. Venkatesh, S/o. C. Ranganathan)
All that piece and parcel of the Property bearing House in Site No.6/A/1B, in Katha No.17/60, situated at Benniganahalli Village, Nagavarapalya, KR Puram Hobli, Bangalore South Taluk, measuring : East to West 40 + 48/2 Feet and North to South 15+30/2 feet and bounded on : East by - Nala, West by - Private Property, North by - Private Property, South by - Balarama's Property.

Place: Bangalore, Date: 11-05-2022 **Authorised Officer**

Regd. Office : 149, T.S.R. (Big) Street, Kumbakonam, Thanjavur District, Tamil Nadu - 612 001, **CIN -** L65110TN1904PLC001287, **Telephone No.**0435-2402322, **Fax:** 0435-2431746, **Website:** www.cityunionbank.com

---

UCO BANK

(A Govt. of India Undertaking)

JAYANAGAR - 0623 Branch
 # 238/35, 9th Main, 3rd Block, Jayanagar, Bengaluru - 560011.
Ph.26633347 / 22446876, e-mail :jayana@ucobank.co.in

PUBLIC NOTICE OF E-AUCTION SALE (for immovable properties)

(In terms of the Securitisation and Reconstruction of Financial Assets and Enforcement of Security Interest SARFAESI Act 2002)

Whereas the Authorised Officer of the Bank has issued a Demand Notice under Section 13(2) of SARFAESI Act 2002 and there after in exercise of powers under Section 13(12) of SARFAESI Act 2002 has taken possession of properties mortgaged to Bank under Section 13(4) of the SARFAESI Act 2002. The undersigned in the capacity of Authorised Officer has decided for sale of the following properties to public by **E-auction** and invite bids from the intending purchasers for purchase of the immovable properties mentioned hereunder on "AS IS WHERE IS & AS IS WHAT IS" basis.

Sl. No.	Name & Address of Borrower's / Guarantors/ Mortgagors	a) Date of Demand Notice b) Date of Possession c) Present outstanding dues	a) Date & Time for inspection of property b) bid submission last date c) Date & Time of E-Auction	a) Reserve Price b) EMD Amount c) Bid Increase Amount
1	**1) Mr.Zameer, S/o. / Mr. Syed Saab,** # No.29/2, 4th Cross, now 24th E Cross, Muneshwara Swamy Layout, Ejipura, Koramangala, Bangalore-560047. **2) Mrs. Shahen Taj, W/o. Mr. Zameer,** # No.29/2, 4th Cross, now 24th E Cross, Muneshwara Swamy Layout, Ejipura, Koramangala, Bangalore-560047. **Office Address: M/s. Zameer Caterers Propritor: Mr. Zameer,** #No.60, 3rd Cross, Rajendra Nagar, 2nd Cross, Koramangala, Bangalore-560062.	a) 02.12.2021 b) 08.02.2022 c) Rs. 52,93,582.38 plus unapplied interest and costs charges etc.,	a) 20.06.2022 FROM 10:00 AM to 5:00 PM b) 22.06.2022 c) 22.06.2022 between 1.00 PM to 5.00 PM	a) Rs.71,76,000/- b) Rs.7,17,600/- c) Rs.25,000/-
	Description of Immovable Property: TITLE / SALE DEED NO- 2003/2014-15, Dt:- 16.06.2014 All that piece and parcel of the Eastern portion of the Property bearing Site Nos. 3, 4 and 5, in No. 7/2, Old Katha No. 489/1, 489/2 and 489/3, Old Corporation Municipal No. 29, Old PID No. 148-W0255-1, now BBMP Katha No. 29/2, New Municipal No. 29/2, PID No. 68-152-29/2, Situated at 4th Cross, Muneshwara Swamy Extention, Ejipura, Bangalore-560047, measuring East to West 25 Feet, North to South 20 Feet, Totally measuring 500 Square Feet and **Bounded on the:** East by: 2 Feet Common Passage and Site No. 2 belongs to Smt. Shanthamma, West by: Remaining Portion of Same Property, North by: House belongs to Indira Yesudina, South by: Road. Together with AC Sheet roofed (2) square house, red oxide flooring, jungle wood doors and window with civic amenities of electricity, water supply and sanitary connections thereon. **IN THE NAME OF: Mr. Zameer, S/O- Mr. Sayed Saab**			

A/C No. 06230210000915, IFSC Code : UCBA0000623
Mr. Bachan Kumar Singh - Mobile No. 99450 49483, Mr. Atul Kumar Sinha - Mobile No. 70809 45240. Tel. 26633347 / 22446876.

Details of known encumbrances: Not Known
TERMS AND CONDITIONS
1) Sale shall be subjected to the Terms & Conditions prescribed in the Security Interest (Enforcement) Rules 2002. Detailed terms and Conditions of the sale is available/ Published inthe following websites/ Web Portal: **i) https://ibapi.in, ii) https://mstcecommerce.com/**
2) The Properties are being sold on **"As is Where is Basis" and "As is What is Basis" and" Whatever There is Basis"**
3) The Particulars of Secured Assets specified in the Schedule herein above have been stated to the best of the information of the Authorized Officers , but the Authorized Officer shall not beanswerable for any error, misstatement or Omission in this proclamation.
4) The Sale will be done by the undersigned through e-auction platform provided at the website. **https://mstcecommerce.com/auctionhome/ibapi/index.jsp on date 22.06.2022 from 1.00 PM to 5.00 PM**
5) It is open to the Bank to appoint a representative and make self-bid and participate in the auction.
6) The final decision is vested with Authorised Officer.

Date: 13.05.2022, Place: Bengaluru Sd/- Authorised Officer, UCO Bank

---

DEUTSCHE BANK AG

 # 26- 27, Raheja Towers, M G Road, Bangalore - 560001

PUBLIC NOTICE FOR E-AUCTION FOR SALE OF IMMOVABLE PROPERTIES

LAST DATE & TIME OF SUBMISSION OF EMD AND DOCUMENTS 01st June 2022 up to 4:00 pm

Sale of immovable property mortgaged to Bank under Securitization and Reconstruction of Financial assets and Enforcement of Security Interest (SARFAESI) Act, 2002 (No.54 of 2002)
Whereas, the Authorized Officer of DEUTSCHE BANK AG had taken possession of the following property/ies pursuant to the notice issued under Sec 13(2) of the Securitization and Reconstruction of Financial Assets and Enforcement of Security Interest (SARFAESI) Act, 2002 in the following loan accounts with our Branch with a right to sell the same on "AS IS WHERE IS BASIS AND AS IS WHAT IS BASIS" for realization of Bank's dues. The sale will be done by the undersigned through e-auction platform provided at the website: **https://www.bankeauctions.com**

DESCRIPTION OF IMMOVABLE PROPERTIES

Lot No.	Name of the Branch & Account	Property Description	Demand Notice Date / Outstanding Amount (Secured debt)	Authorized Officer's Details	EMD SUBMISSION ACCOUNT DETAILS	Reserve Price / EMD / Minimum Bid Enhance Amount	Date/Time of E-Auction
1.	Deutsche Bank AG, # 26-27, Raheja Towers, M G Road, Bangalore – 560001 Mr. Ganesh Rama krishnan and Ms.G Revathi	All that part and parcel of the property bearing Flat No. 203, in Second Floor of the building "BANASHANKARI CORAL", 2nd Cross, M M Layout Kavalbyrasandra, Bangalore North, R T Nagar, Bangalore – 560032	**10.10.2019** **Rs. 34,01,900.32** as on **11.09.2019** + interest + other charges	**Mr. Pankaj Gotawat, Mobile No.** 9902064099 **Email Id** pankaj.gotawat@db.com	**A/c No.** 078494027010068 **A/c Name Deutsche Bank AG EMD, Name of the Beneficiary Deutsche Bank AG IFSC- DEUT0784PBC**	**Rs.37,26,000.00** **Rs.3,72,600.00** (10% Of The Reserve Price) **10,000.00** (Bid Inc. Amount)	02-June-2022, 12:00 pm

The E-Auction is being held on **-"AS IS WHERE IS"** and **-"AS IS WHAT IS BASIS".**

1. To the best of knowledge and information of the Authorised Officer, there is no encumbrance on any property. However, the intending bidders should make their own independent inquiries regarding the encumbrances, title of property/ ies put on auction and claims/ rights/ dues/ effecting the property, prior to submitting their bid. The e-Auction advertisement does not constitute and will not be deemed to constitute any commitment or any representation of the bank. The property is being sold with all the existing and future encumbrances whether known or unknown to the bank. The Authorised Officer/ Secured Creditor shall not be responsible in any way for any third party claims/ rights/ dues.
2. It shall be the responsibility of the bidders to inspect and satisfy themselves about the asset and specification before submitting the bid. The inspection of property/ies put on auction will be permitted to interested bidders on **21st May 2022 between 11 am to 3 pm.**
3. The interested bidders shall submit their EMD through Web Portal: https://www.bankeauctions.com (the user ID & Password can be obtained free of cost by registering name with https://www.bankeauctions.com) through Login ID & Password. The EMD shall be payable through NEFT in the account mentioned above.
After Registration (One Time) by the bidder in the Web Portal, the intending bidder/ purchaser is required to get the copies of the following documents uploaded in the Web Portal before the Last Date & Time of submission of the Bid Documents viz. i) Copy of the NEFT/RTGS Challan or Demand Draft; ii) Copy of PAN Card; iii) Proof of Identification/ Address Proof (KYC) viz. self-attested copy of Voter ID Card/ Driving License/ Passport etc.; without which the Bid is liable to be rejected. UPLOADING SCANNED COPY OF ANNEXURE-II & III (can be downloaded from the Web Portal: https//www.bankeauctions.com) AFTER DULY FILLED UP & SIGNING IS ALSO REQUIRED. The interested bidders who require assistance in creating Login ID & Password, uploading data, submitting Bid Documents, Training/ Demonstration on Online Inter-se Bidding etc., may contact M/s. C1 India Pvt Ltd, Udyog Vihar, Phase 2, Gulf Petrochem building, Building No. 301, Gurgaon, Haryana. Pin: 122015, E-mail ID :support@bankeauctions.com, Support Helpline Numbers : 124-4302020/21/22/23, 7291981124 / 1125 / 1126, Sales Enquiries : sales@bankeauctions.com, 7291981129 and for any property related query may contact Authorised Officer: Mr. Pankaj Gotawat; Mobile No :9902064099 e-mail ID: pankaj.gotawat@db.com during the working hours from Monday to Saturday.
4. The interested bidder has to submit their Bid Documents (not below the Reserve Price) and required documents (mentioned in Point No. 3) on/ before **01st June 2022 upto 4.00 pm** and after going through the Registering Process (One time) and generating User ID & Password of their own, shall be eligible for participating the e-Auction Process, subject to due verification (of the documents) and/ or approval of the Authorised Officer. EMD also can be deposited in the bank by way demand draft favoring "Deutsche Bank AG EMD" the same will be returned to unsuccessful bidder.
5. During the Online Inter-se Bidding, Bidder can improve their Bid Amount as per the 'Bid Enhancement Amount' (mentioned above) or its multiple and in case bid is placed during the last 5 minutes of the closing time of the e-Auction, the closing time will automatically get extended for 5 minutes (each time till the closure of e-Auction process), otherwise, it'll automatically get closed. The bidder who submits the highest bid amount (not below the Reserve Price) on the closure of the e-Auction Process shall be declared as a Successful Bidder by the Authorised Officer/ Secured Creditor, after required verification
6. The Earnest Money Deposit (EMD) of the successful bidder shall be retained towards part sale consideration and the EMD of unsuccessful bidders shall be refunded. The Earnest Money Deposit shall not bear any interest. The successful bidder shall have to deposit 25% of the sale price, adjusting the EMD already paid, within 24 hours of the acceptance of bid price by the Authorised Officer and the balance 75% of the sale price on or before 15th day of sale or within such extended period as agreed upon in writing by and solely at the discretion of the Authorised Officer. In case of default in payment by the successful bidder, the amount already deposited by the offer shall be liable to be forfeited and property shall be put to re-auction and the defaulting borrower shall have no claim/ right in respect of property/ amount.
7. The prospective qualified bidders may avail online training on e-Auction from M/s. C1 India Pvt. Ltd. prior to the date of e-Auction. Neither the Authorised Officer/ Bank nor M/s. C1 India Pvt. Ltd. shall be liable for any Internet Network problem and the interested bidders to ensure that they are technically well equipped for participating in the e-Auction event.
8. The purchaser shall bear the applicable stamp duties/ additional stamp duty/ transfer charges, fee etc. and also all the statutory/ non-statutory dues, taxes, rates, assessment/electricity charges, fees etc. owing to anybody.
9. The Authorised Officer is not bound to accept the highest offer and the Authorised Officer has the absolute right to accept or reject any or all offer(s) or adjourn/ postpone/ cancel the e-Auction without assigning any reason thereof.
10. The bidders are advised to go through the detailed Terms & Conditions of e-Auction available on the Web Portal of M/s. C1 India Pvt. Ltd., https://www.bankeauctions.com before submitting their bids and taking part in the e-Auction
11. The publication is subject to the force Majeure clause.
12. This Notice is also a Notice to the Borrowers under Rule 8 (6) and Rule 9(1) of the Security Interest (Enforcement) Rules, 2002.
Special Instructions
13. Bidding in the last moment should be avoided in the bidders own interest as neither the DEUTSCHE BANK AG nor Service provider will be responsible for any lapse/failure (Internet failure/power failure etc.) in order to ward-off such contingent situations bidders are requested to make all necessary arrangements / alternatives such as power supply back-up etc, so that they are able to circumvent such situation and are able to participate in the auction successfully.

STATUTORY 15 DAYS SALE NOTICE UNDER THE SARFAESI ACT, 2002

The borrower/ guarantors are hereby notified to pay the sum as mentioned above along with upto date interest and ancillary expenses before the date of e-Auction, failing which the property will be auctioned/ sold and balance dues, if any, will be recovered with interest and cost.

Date: 14-05-2022 **Pankaj Gotawat**
Place: Bangalore **Authorised Officer DEUTSCHE BANK AG**

EDITORIAL

"We "preserve" folk songs, at the same time our way of life destroys the singer. We are proud of our museums , where we display the damning evidence of a way of living that we have made impossible

Ananda K Coomaraswamy

INDIAN EXPRESS IS NOT AN INDUSTRY. IT IS A MISSION.

— Ramnath Goenka

LOWER CAPEX OR HIGHER FISCAL DEFICIT, A TOUGH CHOICE BEFORE CENTRE

Rising inflation and interest rates have knocked a one-two punch on all of us. We were barely lifting our jaws from the floor following the RBI's unexpected 40 bps policy rate hike last week, and April's headline inflation at 7.8% further confirms our worst fears of inflation averaging above the RBI's 6% target band. The only relief, if any, is that India's inflation at an eight-year high is relatively better than the 40-year and 20-year highs being seen in the US and Europe. Worryingly though, the price surge is broad-based. Food inflation may spike due to rising production costs and international crop prices, and extreme weather disruptions, while fuel and electricity prices, which remained largely unchanged in the past six months, will likely see a delayed pass-through this fiscal. Core inflation too may hit the roof as producers pass on high cost pressures to customers, even as services inflation catches up with goods inflation. Lastly, global and domestic inflation has initiated a near bloodspill on the rupee, further troubling policymakers. All expect the RBI to hike rates by at least 75 bps, taking the terminal repo rate above 5%, making real rates neutral, if not positive. But even these moves won't calm down persistent inflation, and experts caution the RBI to resist aggressive and deep rate hikes.

Even globally, the triple whammy of commodity-price shocks, supply-chain shocks and inflation are the biggest headwinds to economic recovery. And the path ahead doesn't seem rosy given the prevailing supply bottlenecks, elevated commodity prices and aggregate demand, which refuse to get better. Central banks are almost out of ammunition, hence fiscal policy must pull its weight with additional spending in lieu of anticipated food and fertiliser subsidies. But the need for such higher revenue expenditure takes out the fiscal space created by higher tax collections and challenges the government's strategy to spur growth with productive capex. It's a difficult choice between lower capex and higher fiscal deficit. Both have consequences, and it's down to the government to set the plane down softly in a storm.

DISEASE OUTBREAKS & THE NEED FOR VIGILANCE

The Covid-19 pandemic may be between waves or waning, but it has left behind lessons for the Central and the state governments to learn from. One of the most important among them is to be prepared for a disease outbreak or even another pandemic.

Hardly out of the pandemic, the Kerala government has already stepped up its surveillance of Nipah virus in all its districts, as this is the breeding season for bats, which are known to be carriers of the pathogen. Following closely in its footsteps, the Karnataka government too has instructed its health officials to strengthen vigilance in those districts that border Kerala. In May 2018, the Nipah outbreak was reported in Kozhikode; it subsequently spread to neighbouring Malappuram and claimed 16 lives. It was detected again in 2019 in Ernakulam, but no fatalities were reported, although two years later, the disease claimed the life of a 12-year-old boy in Kozhikode.

While Kerala's quick response in tightening surveillance on Nipah to prevent an outbreak is commendable, other states need to learn from this and keep their guard up. They need to implement measures to prevent an outbreak—not just of Nipah but a range of diseases that may be capable of wreaking havoc in the form of a full-blown pandemic.

Over the past two years, Covid has haunted our minds. According to official figures, the pandemic has claimed about 5.24 lakh lives in India and 62.6 lakh globally. We remain wary about a fourth wave in India although experts are playing that possibility down presently. There is the need to keep a vigilant eye on viral mutations that could be deadlier than the original. Quick response to symptoms of a disease threatening even a regional area is of the utmost importance at a time economies of the world are trying to emerge from the impact of Covid. Only by being vigilant can we prevent any more outbreaks of deadly diseases.

Civilisation has always been centred on cities. For the Kuru kingdom, one should list Asandivat, Indraprastha, etc. We do precious little about protecting their history or legacy

OUR HISTORY: WHEN MATTERS ARE UPSIDE DOWN

BIBEK DEBROY

Chairman, Economic Advisory Council to the PM

SOUMYADIP SINHA

Usually, people are more interested in the *Mahabharata*, compared to the *Ramayana*. That's probably because the *Mahabharata* has a broader canvas. Protagonists are more in number. The *Ramayana* is "Rama's progress". Rama is the central character. The *Mahabharata* isn't quite like that. It has many more characters, more with whom one can identify and empathise. Despite the passage of hundreds of years, those dilemmas about decisions remain universal, even today.

Events of the *Mahabharata* primarily occur along the west-east axis of Bharatavarsha while events of the Ramayana are primarily along the north-south axis. What area does the *Mahabharata* cover, geographically? It is impossible to answer that question. There is the north-western part of Bharatavarsha, there is today's Gujarat. In the east, we can go as far as Assam and Arunachal Pradesh. But the core geographical area is the Kuru-Panchala region, two of the 16 *Maha Janapadas*. The Kuru kingdom is the land of Parikshit and Janamejaya, straddling Delhi, Haryana, Punjab and western Uttar Pradesh. Civilisation has always been centred on cities. For the Kuru kingdom, one should list Asandivat, Indraprastha, Hastinapura and Kurukshetra. We do precious little about protecting the history or legacy of these places. Understandably, most people know of Kurukshetra and may even have visited the place, because of the *Bhagavat Gita*, Brahma Sarovar, Sannihit Sarovar and Jyotisar and perhaps even the 48-*kos parikrama*. It is also true that thanks to the Kurukshetra Development Board and International Gita Mahotsav, infrastructure in Kurukshetra has improved, attracting tourists, domestic and foreign.

Having said this, how many of us visit, or know about, the adjacent Thaneshvara or Sthaneshvara? This is where Krishna and the Pandavas worshipped Mahadeva in the form of Sthanu. There are hardly any visitors to that temple. There are many visitors to Sheikh Chilli's Tomb. It is prominent and the signage is better. No one ventures behind the tomb. Behind it are the ruins of the capital city (*Harsh ka Tila*) from which the mighty Harsha Vardhana ruled. I think the last excavations there were several decades ago. Ditto for Indraprastha and the other four villages (Panipat, Sonepat, Baghpat and Tilapat).

At least, most people know of Indraprastha, one of Delhi's several cities. What of Asandivat? Other than historians, I suspect few people have heard of it. It used to be the Kuru capital before Indraprastha and Hastinapura. We are familiar with Hastinapura from films, TV serials and books. This is the place from where King Dhritarashtra ruled, the place where he was seated when Sanjaya described the Kurukshetra War to him. Beyond a mound and a temple, nothing exists. The last excavations were in the 1950s. In fairness, the ASI (Archaeological Survey of India) has started excavations again, in and around the region. I am making a point about inadequate excavations, unsatisfactory dissemination of findings (except in archaeological tracts) and our collective disinterest in that history. If Hastinapura attracts tourists, that's because of the Jain temples there.

However, urban centres of the Kuru kingdom fare better than those of the Panchala kingdom.

> I am somewhat surprised that people who are ostensibly interested in the *Mahabharata* know so little about Ahichatra and Kampilya. There is a collective disinterest in our history. Excavations have been inadequate and there has been unsatisfactory dissemination of findings (except in archaeological tracts)

The latter was divided into two (after the division between Drupada and Dronacharya) and the two respective capitals were Ahichatra (in Bareilly) and Kampilya (in Farukkabad). There is precious little left in Ahichatra, or so I think. However, Kampilya is replete with history, from *satya yuga*, *treta yuga* and *dvapara yuga*. It used to be known as the smaller Kashi. From *satya yuga*, there is sage Kapila's hermitage. From *treta yuga*, there is the Rameshvara temple, where Rama, Sita and Lakshmana are believed to have worshipped, on their way back to Ayodhya. From *dvapara yuga*, this is the place where Draupadi and Dhrishtadyumna were born from the sacrifice, where Arjuna shot the arrow through the eye of the fish (in Meenpur village) and where Draupadi's *svayamvara* was held. Drupada's fort still exists. I am somewhat surprised that people who are ostensibly interested in the *Mahabharata* know so little about Ahichatra and Kampilya.

I am writing this column because I read reports about the upside-down Ganesha in the Qutb complex and went to see it, and also see what excavations had revealed about Anangpal Tomar, who founded "Lal Kot", one of Delhi's original cities. He is the one who brought the famous pillar to this complex. We can speculate about the origins of the names of Haryana and Delhi. But one inscription, now in the National Museum, states, "There is a region known as Haryana, which is like heaven on earth. The Tomars built the city, known as Dhillika, there." The iron pillar also bears the name of Dihali or Dilli. I will not get into the controversy over the 27 Jain and Hindu temples. In any event, the matter seems to be sub judice. However, there is an inscription under an arch, to the effect that materials from "27 idol temples" were used in building the masjid. If that inscription exists in Arabic (Parso-Arabic), why not give a translation, in English or Hindi? Lack of a translation suggests there is an attempt to hide history. Hiding history does not automatically lead to attempts to rectify it. It is patently obvious material from Jain and Hindu temples was used. That may mean those temples were deliberately destroyed, or that they had already been destroyed. Who is to tell? More importantly, it is difficult to mess around with an UNESCO World Heritage Site. The Ganesha is indeed upside down and will probably remain so. But, at the very least, we should be aware.

(Views are personal)
(Tweets @bibekdebroy)

A LOOK AT THE ORIGIN OF MUGHAL PAINTINGS

SRINIVAS SISTLA

Associate Professor, Department of Fine Arts, Andhra University, Visakhapatnam

Mughal painting, which contributed immensely to the annals of Indian art history, had become full-fledged under the patronage of King Akbar (r. 1556–1605) in the third quarter of the 16th century, and continued uninterruptedly during the reign of his successors till the late 18th century. However, the foundation for the tradition was laid by Akbar's grandfather and father, Babur (r. 1525-1530) and Humayun (r. 1530–40 and 1555–1556) respectively. Both had a keen interest in painting, and interacted with many Persian masters and observed their works.

In the 15–16th centuries, in Herat (Afghanistan), Sultan Husayn Bayqara Mirza (r. 1469-1506) had patronised a number of calligraphers and painters. Besides many others, Kamal ud-Din Bihzad (c. 1450-1535), the most renowned name in the history of Persian miniature painting, was his court painter. After the Sultan's reign, Bihzad seems to have shifted to Bukhara (Uzbekistan) first, and then in 1522 to Tabriz (Iran), which was ruled by Shah Ismail I (r. 1501–1524) and his son and successor, Shah Tahmasp (r. 1524–1576).

Babur lived in Herat in 1506, and later in the *Babur-nama* written in Turkish, he had written about paintings done by Shah Muzaffar, who died early in life, and Bihzad. About the latter, Babur wrote, "Of the painters, one was Bihzad. His work was very dainty but he did not draw beardless faces well; he used greatly to lengthen the double chin; bearded faces he drew admirably." Babur's cousin Mirza Muhammad Haidar Dughlat (c. 1500–1551), who ruled Kashmir, had written about the Herat painters more candidly in his Persian book, the *Tarikh-i-Rashidi*. He said, for instance, "Abd al-Hayy is unravelled in purity, delicacy and firmness of brush, indeed in all the characteristics of the art of painting. Then came Shah Muzaffar and Bihzad, and after these up to our own times, there has been none like them."

Humayun succeeded his father in 1530, but was dethroned in 1540 by Sher Shah Suri (fl. 1486–1545). In 1543, Humayun lived in Tabriz, and acquainted himself with many painters and their works. The most notable were Abd al-Samad (c. 1500–1593) who worked initially as a calligrapher; Mir Sayyid Ali (c. 1510–1572), the son of painter Mir Musavvir (fl. 1510–55); Mirza Ali (fl. 1525–75), the son of painter Sultan Muhammad; and, Muzaffar Ali (fl. 1540–76), the son of painter Haydar Ali and a grand-nephew of Bihzad.

In the *Jawaher al-akbaar* (c. 16th century) in Persian, author Budaq Monsi Qazvini mentions that Humayun had stated that if the Tabriz king "releases Mir Musavvir to me, I shall offer one thousand tumaans in exchange", and adds further, "It is thus that the Mir's son, who had become better than his father, went earlier to India, and the father followed him there." In the *Tadhkira-i Humayun Wa Akbar* written in Persian by Bayazid Bayat, a subordinate of Humayun, the author states that Humayun had sent a *farman* (royal decree) in 1546–47 from his temporary capital in Kabul (Afghanistan) to the king of Tabriz, and requested him to send the two Tabriz painters. Accordingly, Abd al-Samad and Mir Sayyid Ali, and a third, Mulla Fakhr, a bookbinder, came to Kabul and "humbly presented themselves before His Majesty, who honoured them with many favours". The author states further that in 1553, Humayun had sent some gifts to his friend, Nawab Rashid Khan of Kashghar (China), along with a letter in which he wrote, "Another (of the gifted artists with us) is the painter Abd al-Samad, the *farid al-dhar* (the unique of the time), the *shirin-qalam* (sweet pen), who has surpassed his contemporaries."

Abd al-Samad had taught drawing and painting to Akbar and most likely to Humayun as well. In 1555, Samad and Mir Sayyid Ali came to Delhi along with Humayun, who died seven months later. Both the painters shone later on in the court of Akbar.

Humayun's step-sister, Gulbadan Begum (c. 1523–1603), in the *Humayun-nama* in Persian, mentions many manuscripts and albums that were on display in a festival in Agra. According to the *Tezkerh al Vakiaat* (Private Memoirs) in Persian written by Jouher, a trusted assistant of Humayun, a tent was placed for the ruler at Amerkote (near River Sindhu, Pakistan) and then, "...a beautiful bird flew into the tent, the doors of which were immediately closed, and the bird caught; his Majesty then took a pair of scissors and cut some of the feathers off the animal; he then sent for a painter, and had a picture taken of the bird, and afterwards ordered it to be released."

(Clockwise from top left) Umar Sheikh Mirza (Babur's father), Babur, Akbar, Humayun; copperplate engraving based on Mughal paintings by Henry Abraham Chatelain

How I wish that Jouher had mentioned the painter as well as the bird by name. Nevertheless, it is extremely interesting to note that Humayun had commissioned a separate painting that shows the life study of a bird. Akbar's son, Jahangir (r. 1605–1627), surely inherited his grandfather's taste in this regard; for, under his patronage many Mughal painters produced several paintings of wild animals and birds, at times along with their caretakers. No such life studies of wild beings were known to have been commissioned by Akbar, and the bird painting done for Humayun, to the best of my knowledge, has not come to light so far.

(sistlasrini@gmail.com)

MAILBAG

WRITE TO: letters@newindianexpress.com

Taliban mindset here

The Afghan rulers recently ordered women to cover their faces in public. The same mindset can be seen in many Muslim clerics from Kerala. Recently, a senior leader of Samastha Kerala Jamiyyathul Ulema criticised organisers of an event for inviting a girl on stage, even though she was wearing a hijab. We need progressive thinkers and educationists to criticise this mindset. Otherwise, how would Muslim women progress?

Jayamani A, email

Last chance for Cong

This is with reference to *One slogan for Udaipur: Carpe diem* (May 13). If at the end of the meeting, the party comes out with the eternal conclusion that Sonia Gandhi would continue at the helm and status quo will persist, then the last nail on the Congress coffin would have been driven. On the other hand, if it wishes to be renewed, the party will have to elect a strong new leader. Sycophancy should have no role in it. An all-India strategy has to be evolved, taking into account the disillusionment of the party's voters. If not, one cannot blame its traditional voters for choosing the AAP or any other party.

Elizabeth Koshy, Pathanamthitta

Encroachment shocking

This is with reference to *Punjab aims to free 5K acres of encroached land by May 31* (May 9). That 18,000 acres of public land in the state have been grabbed by politicians, police officers and bureaucrats, who have been enjoying the property for a long time, is shocking. What the previous government was doing is baffling. The current action occurred after a report prepared by former Supreme Court judge Justice Kuldip Singh. The apex court should look at encroachment of public land by such powerful people in other states too.

R Sridharan, Chennai

HC verdict welcome

The Madras HC ruled this week that the state government cannot appropriate temple funds for other purposes. This is welcome. The temples did not have trustees for a long time and only they can take such major decisions. Any attempt by the government to appropriate temple money should be opposed.

Ramesh S K, Ballari

Working tirelessly

Weather is an uncertain phenomenon. At a time when North India was experiencing a heat wave, there was apprehension about a cyclone hitting Andhra. Agencies such as the NDRF and others have been working tirelessly since the beginning of the pandemic and deserve our appreciation.

Ravi Teja Kathuripalli, Hyderabad

Worth a thousand pictures

We marked World Cartoonist Day earlier this month. Kudos to newspapers for publishing wonderful cartoons that capture the topical issues well. As I sip my morning cup of coffee, the first thing I check out is cartoons. If a picture is worth a thousand words, then a cartoon is worth a thousand pictures.

T S Karthik, Chennai

THE NEW INDIAN EXPRESS

Chairman of the Board: **Manoj Kumar Sonthalia** Editor: **G S Vasu** Executive Editor: **Santwana Bhattacharya**

Published by **R K Jhunjhunwala** on behalf of Express Publications (Madurai) Private Limited, at No. 1, Queen's Road, Bengaluru - 560 001 and printed by him at Express Press, Plot No. 2A, Bommasandra Industrial Area, 4th Phase, Survey No. 46, Part Yarandahalli Village, Jigani Hobli, Anekal Taluk. Bengaluru - 560 099. **Bengaluru.** Vol. 58, No. 115 RNI Reg. No. 3457/1960. Phone: 080-22866893. * Responsible for selection of News under the PRB Act. **Copyright:** Express Publications (Madurai) Private Limited. All rights reserved. Reproduction in any manner, electronic or otherwise, in whole or in part, without prior written permission is prohibited.

TWEETS OF THE DAY

Omar Abdullah @OmarAbdullah
Tourism is not normalcy. Normalcy is the absence of fear, absence of terror, the inability of militants to strike at will. Kashmir is far from normal today.

Prashant Bhushan @pbhushan1
Split verdict of Delhi HC on marital rape is unfortunate. This law was made when women were considered as her husband's possession. A wife must have right to say no.

Randeep Singh Surjewala @rssurjewala
The ugly face of terrorism stands in the way of rehabilitation and security of Kashmiri Pandits. The BJP government must act swiftly and decisively.

'Op issues reason for visa delay'

YESHI SELI @ New Delhi

INDIA'S diplomatic mission in Sri Lanka has dismissed reports that it has stopped issuing visas. "The High Commission categorically denies that it or the Indian Consulates General or Assistant High Commission of India in Sri Lanka has stopped issuing visas," the High Commission tweeted.

It clarified that it has not been issuing visas for the past few days because of operational difficulties "due to the inability of our visa wing staff". Most of those working in the High Commission are locals who is facing a difficulty in reaching office and hence the delay, the mission explained.

"We are striving to return our functioning to the normal levels soon and are committed to the ease of travel of Sri Lankans to India," the High Commission said.

Meanwhile, the Indian High Commissioner Gopal Baglay met PM Ranil Wickremasinghe and reaffirmed Delhi's continued cooperation to Colomnbo.

Indian High Commissioner Gopal Baglay with Sri Lanka's newly-appointed Prime Minister Ranil Wickremesinghe on Friday | INDIAN HIGH COMMISSION

Embassy back to Kyiv

New Delhi: The Indian Embassy in Ukraine, which had temporarily relocated to Warsaw, is shifting back to Kyiv from May 17. Harsh Kumar Jain has recently been appointed as the ambassador of Ukraine. Right after assuming charge, he handed over 7,725 kg of humanitarian aid to Ukraine's deputy minister of health Oleksii Yaremenko. After the conflict intensified around Kyiv, the Indian Embassy first relocated to Lviv but had to shift out of there and move to Warsaw on March 13 as the war spread.

NEET on May 21, no delay: SC

EXPRESS NEWS SERVICE @ New Delhi

THE Supreme Court on Friday dismissed a plea seeking postponement of NEET-PG 2022, scheduled to be held on May 21, saying delaying it would cause hardship to over 2 lakh doctors who have registered and prepared for the test.

A bench of judges D Y Chandrachud and Surya Kant said delaying the exam would create 'chaos and uncertainty' and underscored that patient care can't suffer due to the clash of interests between those who have registered for the test and those who haven't.

The SC said a major consideration for not postponing was that it would lead to fewer resident doctors in hospitals, where there is already a shortage.

During the hearing, senior advocate P Wilson appearing for the petitioners argued that more time would help doctors to prepare and would not affect anyone. "Your lordships asked what happens to students who have prepared. Another 4 weeks will help them to prepare more," he said.

The petitioners had sought postponement of NEET-PG 22 due to the delay in NEET 2021 counselling, saying it would clash with the ensuing exam.

Appearing for the Centre, Additional Solicitor General Aishwarya Bhati defended the current schedule stating that over 2 lakh students have registered for it, and delaying the exam would affect their work at hospitals and patient care.

"What we are seeking to espouse is the rights of these doctors. Delay may have a cascading effect...," she submitted.

> **There are lakhs of doctors who have registered for the exam. There is a large body of students and needs for patient care cannot be ignored. Schedules will be affected resulting in chaos** —SC bench

Sonia pours old vitriol on Modi, asks partymen to look within

In a blistering attack on PM, Congress president accuses him and his party of keeping the country in a state of permanent polarisation and of brutalising minorities

RAJESH ASNANI @ Udaipur

THE upshot of the first day of the Congress' three-day brainstorming meeting in Rajasthan's Udaipur – christened as Nav Sankalp Shivir – came on predictable lines. On the one hand, Sonia Gandhi was sulfurous about Bharatiya janata Party's communal polarization, and on the other, she asked her party leaders to look within (atmachintan) to revive Congress.

"The circumstances before the party are unprecedented. I am fully aware of the fact that extraordinary situations demand extraordinary action," said Sonia in a clear indication to the fast eroding support base of the party as evidenced in all elections across the country.

In her augural speech, she was unsparing in her severe censure of the Modi government. "The fire of hatred is taking a heavy toll on people's lives. Empty slogans, diversionary tactics and utter silence on the part of an ever-so eloquent Prime Minister are the order of the day when the healing touch is required most," said the Congress chief.

She punched holes in various assertions of the ruling BJP on good governance. "It is now painfully clear what PM Modi and his colleagues really mean by their slogan 'maximum governance, minimum government'. It means keeping the country in a permanent state of polarization, compelling our people to live in a constant state of fear and viciously targeting and often brutalizing the minorities who're an integral part of our society," she said.

The ruling dispensation was using "our society's age-old pluralities to divide us and subverting the carefully nurtured idea of unity in diversity."

She said the government's "empty slogan" meant intimidating political opponents and maligning their reputation by jailing them on flimsy pretexts and misusing investigating agencies against them.

She said the government was eroding the independence and professionalism of all institutions of democracy. "It means blatant undermining of the principles and provisions of our nation's Constitution, of its pillars of justice, liberty, equality, fraternity and secularism."

She also took potshots at attempts to "subvert" history with concerted efforts to belittle the contributions of leaders such as Jawaharlal Nehru. "There has been wholesale reinvention of history, the constant denigration of our leaders, especially Nehru, and systematic moves to distort, deny and destroy their contributions, achievements and sacrifices," said Sonia.

Sonia and Rahul Gandhi at the party's Udaipur Chintan Shivir on Friday | PTI

> **It means (govt's 'maximum governance minimum governance' slogan) keeping the country in a state of permanent polarisation, compelling people to live in a constant state of fear and insecurity. It means victimising, brutalising of minorities** —Sonia Gandhi

BJP takes swipe, tells Cong to worry about its revival

The Congress should do 'aatma-chintan' about staying relevant rather than engaging in 'chintan' about the country which is in the safe hands of PM Narendra Modi, the BJP said. Its national media incharge Anil Baluni said Sonia should invest her energy in reviving her party.

Cong gets smarter logo but Gandhi march faux pas may get it the stick

SHAHID FARIDI @ Udaipur

THE Congress party has come up with a new logo at its three-day Nav Sankalp Shivir. The new logo, splashed on all backdrops, posters, banners and hoardings, has trendy circular strokes of saffron, green and white around the Congress' elections symbol. It is a smarter version of the staid old logo of hand over the Tricolour.

While the new logo adorned the party venue, the artistic rendering of Mahatma Gandhi's Dandi March picture used in the backdrop on dais at the main meeting hall and the media centre was a major fiasco. The Mahatma was shown holding the stick in his left hand.

A Google check of Gandhiji's Dandi March picture showed that he always held the stick in his right hand. The picture seems to have been flipped by the artist before making the sketch. This faux pas is sure to cause some embarrassment to the organisers.

Amid all the excitement over sweeping changes proposed to be made by the party in its organisational structure, this glaring mistake went unnoticed. The focus of the leaders and organisers was more on receiving the top leaders who were pouring in from all directions.

Former party president Rahul Gandhi travelled to Udaipur by an overnight Chetak Express train. Sonia took a chartered plane from Delhi and then flew from airport to venue in Naveen Jindal's helicopter.

Rahul's train journey through Rajasthan witnessed some show of strength by the two warring factions led by chief minister Ashok Gehlot and former state Congress president Sachin Pilot. While Pilot's supporters turned out in larger numbers at railway stations, Gehlot got all posters and hoardings of Pilot removed from the roads between airport and the meeting venue as well as that between Udaipur City railway station, where Rahul Gandhi disembarked, and the venue.

Rahul Gandhi was accompanied on the train by Chhattisgarh Chief Minister Bhupesh Baghel, Jairam Ramesh, Pawan Kumar Bansal, Avinash Pandey, Devendra Yadav, Bhanwar Jitender Singh, Deepender Hooda, Gaurav Gogoi, Dr Ajay Kumar, B V Srinivas, Sandeep Singh, Netta D'Souza, Krishna Tirath, Subodhkant Sahai, Capt Praveen Davar and others. Sonia Gandhi was accompanied by Ambika Soni.

SHEKHAR YADAV

Amid Sonia's '*atmachintan*' call, Hardik absent at camp

DILIP SINGH KSHATRIYA @ Ahmedabad

HARDIK Patel continues to sulk even as Congress' Chintan Shivir' began in Udaipur on Friday. The Gujarat Patidar leader and the party's Gujarat working president refused to join the high-profile conclave where Sonia Gandhi made a fervent appeal to party leaders to first do 'atmachintan' (self-analysis).

A source close to Hardik sought to explain away his no-show at Udaipur by citing a meeting due between "old leaders of the Patidar agitation movement and Hardik Patel" in the next couple of days. Naresh Patel, another community leader in demand, was also supposed to attend the meeting. Hardik is likely to announce a "big decision" after the meeting, the source said.

Hardik was among 18 leaders from Gujarat invited to the Udaipur 'Chintan Shivir.'

At his May 10 Dahod tribal rally, Rahul Gandhi had a brief conversation with Hardik, which prompted the maverick leader to show his milder side. "Everything is expected to be fine after the Chintan Shivir," Hardik told the media on Thursday.

"Everyone invited by the party has left for Udaipur. I do not know whether Hardik Patel was an invitee," said Congress spokesperson Manish Doshi.

'50 below 50' formula to give Cong a young profile

RICHA SHARMA @ New Delhi

WITH the Grand Old Party all set to adopt the '50 below 50' formula to shed its geriatric image and make it a younger, energetic political force rearing to take on the rivals, a major overhaul of the Congress Working Committee (CWC) and other organisational bodies, is in the offing. The present average age of the CWC members is 68 years, with not even one leader below 50.

The CWC, the party's highest decision-making body headed by Sonia Gandhi, has at present 55 members — 21 main members, 25 permanent invitees and 9 special invitees. Among the main members, Priyanka Gandhi Vadra, 50, is the youngest while Manmohan Singh, 89, is the oldest. None of the nine general secretaries fall in the below-50 bracket.

The proposal to give 50 per cent representation in the party organisation -- from block level to the CWC -- comes as many of the party's youth leaders who were once close to Rahul Gandhi have jumped ship for better future prospects. The prominent ones include Sushmita Dev, Jitin Prasada, Jyotiraditya Scindia and Pradyot Deb Barman, among others. During his tenure as party chief from December 2017 to August 2019, Rahul had inducted these leaders into various committees to ensure the party gets a younger profile.

Among the 25 permanent invitees to the CWC, only Lok Sabha MP Manickam Tagore is (47) below 50. Of the nine special invitees, three fall in that bracket —Deepender Hooda, Neeraj Kundan and BV Srinivas. The party's five-member Central Election Authority has only Kerala MP S Jothimani (47) below 50 while the manifesto committee has former MP Meenakshi Natarajn (48) in that age-bracket.

In various AICC committees, Sachin Pilot (44), Milind Deora (45), Parveen Chakravarty (49), Jaiveer Shergill (38) and Rohan Gupta (44) are the ones who meet the new age criteria.

DESI KNOWLEDGE

Ancient science part of engineering textbook

KAVITA BAJELI-DATT @ New Delhi

INTRODUCTION to Vedas, Puranas, Sanskrit and ancient science, engineering, astronomy, town planning and architecture will now be part of a new textbook for engineering and science students taking a mandatory non-credit course on Indian Knowledge Systems (IKS).

The textbook, slated to be released on Monday by Education Minister Dharmendra Pradhan, is part of the Centre's plan to roll out the new higher education curriculum that stresses IKS as per the National Education Policy (NEP) recommendations.

The new textbook follows the introduction of a mandatory non-credit course on IKS announced by the All India Council for Technical Education in 2018. The course was launched, but it was felt that there were no "authentic and well-researched" textbooks available on IKS.

IIM-Bangalore developed the IKS curriculum and prepared the textbook in association with SVYASA Yoga Institute, Bengaluru, and Chinmaya Vishwa Vidyapeeth, Ernakulam.

A panel of experts vetted the textbook, *Introduction to Indian Knowledge System: Concepts and Applications*, written by B Mahadevan, professor at IIM Bangalore and founding vice-chancellor of Chinmaya Vishwa Vidyapeeth (University for Sanskrit and Indic Traditions).

The 417-page English textbook will cost ₹795. There are also plans to get it translated into Hindi soon.

Model found dead in flat, husband says she hanged from window grill

EXPRESS NEWS SERVICE @ Kozhikode

MODEL-cum-actor **Shahana B K**, 20, daughter of Althaf and Umaiba and a native of Cheruvathur in Kasaragod, was found dead in her flat in Kozhikode. As per her husband, Sajjad Rasheed, 31, a native of Kakkodi, his wife's body was found hanging from a window grill at their rented flat in Parambil Bazar around midnight on Thursday.

Neighbours saw Shahana lying on Sajjad's lap when they rushed to the house after hearing him screaming in panic. The Chevayur police have registered a case of unnatural death. Sajjad has been taken into police custody and is being questioned. The inquest procedures were led by the Kozhikode revenue divisional officer.

Sajjad and Shahana got married on December 3, 2020. Sajjad was working in Qatar. After marriage, Shahana became active in modelling and also acted in a Tamil film titled 'Lockdown', which is yet to be released, and several commercials. As Shahana began to earn, her husband refused to return to work.

Shahana's mother, Umaiba, alleged that the couple had fights over spending Shahana's income. She said her daughter had once run away from her flat in Parambil Bazar to the police station to lodge a complaint after her husband harassed her a few days ago. "At that time, Sajjad's friends chased Shahana in a vehicle and brought her back saying that everything could be solved. There had been similar incidents earlier too. They shifted to the rented house due to the torture of Sajjad's parents," said Umaiba.

The police are investigating the domestic violence and murder possibilities after getting information about frequent arguments and fights between the husband and wife. A plastic rope was found tied to the window of Shahana's room. She was 163cm tall and the rope was found tied to the window at almost the same height. This has made the police doubt whether hers was a suicide as claimed by Sajjad. There were strangulation marks around her neck.

"The couple were staying in different rented houses in the last few months. The neighbours said the couple used to have fights frequently," said Medical College ACP Sudersan K.

5 held for Punjab blast, lens on ISI-Babbar Khalsa nexus

EXPRESS NEWS SERVICE @ Chandigarh

FIVE people were arrested in connection with the RPG attack at its intelligence headquarters in Mohali, the Punjab Police said on Friday, adding that the act was carried out by a nexus of militant outfit Babbar Khalsa International, Pakistan spy agency ISI and gangsters.

At a press conference, Director General of Police V K Bhawra said a sixth accused is in police custody in a separate case. "In addition, two people — Mohd Nasim Alam and Mohd Sharaf Raj — have been brought for questioning from Noida. They originally hail from Bihar. We have not arrested them yet and they are being questioned."

The five arrested people were identified as Jagdeep Singh Kang, Baljit Kaur alias Sukhi, Baljinder Singh alias Rambo, Kanwarjit Singh alias Kanwar Bath and Anant Deep Singh alias Sonu.

Bhawra said the role of Babbar Khalsa International (BKI) and gangsters at the behest of the ISI has come to the fore. "The key conspirator who organised all logistics is Tarn Taran resident Lakhbir Singh, alias Landa, who used to be a gangster and had shifted to Canada in 2017," the DGP said. "He is a close associate of gangster-turned-terrorist Harvinder Singh Rinda, who operates from Pakistan."

Landa provided the RPG, AK-47 and the local network of criminals for logistic support to carry out the attack, the Punjab Police chief said, adding that the three suspects who carried out the attack were still on the run.

Tarn Taran resident Nishan Singh, an accused in the case, is already under the custody of the Faridkot police in some other case, the DGP said. "He will be arrested in this case too."

AIRPORT AMID STIR

The process of clearing a tea garden was underway in Assam's Cachar district on Friday for setting up a greenfield airport amid protests. Over 100 excavators were clearing the plantation in Lalbagh division

5 DIE AS TRUCK HITS TANKER IN MAHARASHTRA

INDIA	Max	Min		Max	Min
Ahmedabad	44	31	Mumbai	32	28
Bhopal	44	30	Panaji	32	29
Jaipur	44	28	Patna	39	27
Amritsar	44	26	Lucknow	43	30
Chennai	35	29	Port Blair	32	28
Kolkata	35	31	Imphal	24	20
Srinagar	32	12	Chandigarh	49	30

Mass resignation if safety not assured: Pandits warn

Flay targeted attacks by militants, seek relocation to safe places

FAYAZ WANI @ Srinagar

OUTRAGE over the killing of a fellow colleague spilled on to the roads on Friday in Jammu and Kashmir, with Kashmiri Pandit government staff staging protests and threatening mass resignations if they were not relocated to safer places.

Protests were reported from Ghanta Ghar, Lal Chowk (Srinagar), Vessu, Anantnag (south Kashmir), Sheikhpora Budgam (central Kashmir) and Roop Nagar, Bantalab and some other areas in Jammu.

Police fired tear gas shells to disperse the agitating government staff who were marching towards the Srinagar airport after they were unable to meet Lt Governor Manoj Sinha. The L-G's office tweeted that Sinha met the relatives of slain KP government employee Rahul Bhat and assured justice to his family. Defending its action, police said there were inputs that militants might attack protesters to create communal tension.

Chanting anti-government slogans, the protesters at Sheikhpora Budgam said they were not feeling safe in view of the ongoing targeted attacks on Kashmir Pandits for the last one year. "It (government) forced our youth to serve in the Valley under the PM's job package. If the government was serious, it could have allotted jobs in central government. It wants to push Kashmiri Pandits back to the Valley without assessing whether the situation is conducive," said a protesting Pandit in Roopnagar.

The All PM Package Employees Forum, an outfit of Pandit employees, reportedly sent an en masse resignation letter to the L-G, the MHA and the PMO. A letter with names and signatures of over 300 migrant Pandit employees has gone viral on social media.

The J&K administration, however, said no such letter was received from the migrant employees. In related developments, the J&K administration announced to constitute a SIT to probe all the aspects of the Kashmiri Pandit killing. It decided to give government job to Bhat's widow in Jammu and financial assistance, as well as bear the educational expenses of Bhat's daughter.

Security has been beefed up in Kashmir after the killing of government employee Rahul Bhat by militants | ZAHOOR PUNJABI

Two Pak militants involved in the killing shot dead

The two Pakistani militants killed in an encounter with security forces in Bandipora on Friday were present at Chadoora in central Kashmir's Budgam district on Thursday, confirming their involvement in the killing of Kashmiri Pandit employee Rahul Bhat. Police said the two militants, identified as Faisal alias Sikander alias Mohsin and Ukasha, were killed in an encounter at Brar Aragam area of Bandipora. IGP Kashmir confirmed the involvement of the two slain militants, who had recently escaped during an encounter and whose presence was technically confirmed at Chadoora on Thursday, in the killing.

REDRAW OPS

Notices to Centre, EC over J&K delimitation

EXPRESS NEWS SERVICE @ New Delhi

THE Supreme Court on Friday sought response from the Centre, Jammu & Kashmir administration and the Election Commission of India on a writ petition challenging the government notifications for the delimitation of Assembly and Lok Sabha constituencies in the Union Territory of Jammu and Kashmir.

The court will now hear the matter on August 30.

The counsel said that as per the delimitation order, it is the Election Commission that is empowered to do any changes.

During the course of the hearing, the court objected to certain statements made by the counsel and told him to choose his words properly and said that "Kashmir was always part of India and just a special provision was removed".

Solicitor General Tushar Mehta said that delimitation can be conducted only by EC and not the delimitation commission.

The plea raises questions as to the delimitation in J&K when article 170 of the Constitution provided that the next delimitation in India will be taken up after 2026. "Issuance of notification by the Law and Legislative Department appointing the Delimitation Commission is unconstitutional and ultra vires to the election laws," the petition contended.

With agency inputs

Gyanvapi survey: No interim order, SC will consider listing plea

EXPRESS NEWS SERVICE @ New Delhi

DECLINING to issue any interim status quo on the survey of Gyanvapi mosque premises in Varanasi, the Supreme Court on Friday said that it would examine and consider listing the plea challenging the procedure.

The plea was orally mentioned before the bench headed by Chief Justice of India NV Ramana by senior advocate Hufeza Ahmadi for Anjuman Intezamia Masajid Committee that manages the Gyanvapi mosque.

He requested for status quo to be maintained with respect to the survey, and added that the matter needed to be listed soon as the survey was taking place. "...This is covered by Places of Worship Act. Now the court has ordered Commissioner to conduct a survey," Ahmadi said.

However, the CJI said the bench hasn't seen any related documents. "...We don't even know what the matter is... How can I pass an order... Let me see... Will list it," the CJI said further.

The court said it would need to see and examine all the files, and would list the plea.

In a petition filed by five Hindu women seeking access and right to worship at the western wall of the mosque complex, a local court in Varanasi had ordered an inspection of the premises through advocate commissioner Ajay Kumar Mishra. The local court on May 12 had refused Anjuman Islamia Masajid Committee's plea to replace Mishra.

The court had further appointed Vishal Singh and Ajay Pratap Singh to assist Ajay Kumar in the survey. The local court order has also asked for the survey report by the commissioner to be submitted by May 17.

Muslims leave after Friday prayers at Gyanvapi Masjid in Varanasi | PTI

Remaining survey to begin today morning

Lucknow: With the SC declining to pass any immediate order on the survey of Gyanvapi mosque premises, the local court-appointed commission is set to commence the remaining part of the survey from Saturday. Meanwhile, the Varanasi district administration on Friday convened a meeting of both parties involved in the litigation

PATNA DIARY

RAMASHANKAR

Our correspondent in Bihar

ramashankar@newindianexpress.com

CM goes tough against corrupt IAS, IPS babus

Two IPS officers of Bihar cadre and a senior IAS officer of Tripura cadre are set to face vigilance probe following their alleged involvement in corrupt practices. The IPS officers in the rank of IG and SSP were stripped of field posting and shunted to the headquarters. The IAS officer of Tripura cadre, who was on deputation in Bihar for the latter being his native state, was sent to his parent cadre. Bureaucratic circles are agog with the news that CM Nitish Kumar has approved a probe against the officer. The IAS officer is said to have issued a large number of arms licenses in gross violation of the prescribed norms while serving as a district magistrate while the IPS officers were stated to be hands in glove with sand mining mafia.

All depends on IT dept's innovative strategies

Bihar boasts of having country's highest number of MSDG (Mobile Service Delivery Gateway) users. IT Minister Jibesh Kumar expressed satisfaction over the work of the IT department and said it was committed to implement technology reforms in all the departments, eventually leading to good governance through e-governance. IT department is the nodal department to extend SMS service to all government offices in Bihar. SMS service acts as the backbone for many a project. Services of various departments such as agriculture, education, health and finance are dependent on the OTP and SMS services of IT department. A total of 3,62, 15,41,934 Push SMS have already been created by the IT department.

Fire service head loses cool as cops come late

A piquant scene was witnessed when senior IPS officer Shobha Ohatkar lost her cool and took the officers of Patna Police to task for their delayed arrival at Visvesvaraya Bhavan after a major fire broke out in the building located beside the Bailey Road. Ohatkar serving as DG Fire Services said it was not the first time that local police officers reached accident spots late. As a result, fire personnel had to face hardship in dealing with the crowd. The multi-storey building houses different departments, including the road construction department, which was in the news after an under construction bridge collapsed. Later, the government ordered electric safety audit of all buildings above 15-metre height in Patna.

Naga-Delhi talks led by outfit's former 'General'

CHANDAN NANDY @ New Delhi

LED by its former 'General' V S Atem, the National Socialist Council of Nagaland (Isak-Muivah) has been engaged in discussions here with the Centre's interlocutor to break the logjam over the Naga rebel group's two contentious demands — recognition for a separate flag and a constitution.

This is the first time that NSCN(IM) general secretary Thuingaleng Muivah has not led the ongoing talks, reportedly owing to "ill health". Sources said that "not much should be read" in Muivah's non-arrival, as "his health is not quite sound".

The first meeting on Thursday was "inconclusive". Friday's parlays also dragged on even as interlocutor A K Mishra sought to have a deeper understanding of the NSCN(IM)'s insistence on the two issues.

CONG, BSP MAY DRAW BLANK IN UP

NAMITA BAJPAI @ Lucknow

WITH the Election Commission scheduling biennial election for 57 seats of Rajya Sabha on June 10, the focus would be on UP which will be sending 11 new members to the Upper House.

As the BJP has returned to power in the state with 273 seats and Samajwadi Party and its allies have emerged as the largest opposition with 125 seats, there are only two clear claimants to the RS seats. Both BSP and Congress are set to draw a blank owing to their dismal presence.

As per the numbers, the BJP would stake claim to at least eight of the 11 seats, while Samajwadi Party would comfortably bag three.

The BJP will require at least 298.64 votes to win eight seats. It is sure to win seven and is 26 votes short of winning the eighth seat as it has 273 votes. So, the second preference vote will also come into play if the SP, which is sure to win three with 109.91 votes, fields a candidate to stake claim for the fourth. This will lead to voting. This means that while the BJP would require 26 votes, SP would have 15.36 additional votes and would need 21.53 votes to bag the fourth seat.

However, the victory of SP on fourth seat would depend much on how disgruntled MLAs like Shivpal Yadav, Azam Khan and his son Abdullah Azam Khan would vote.

RS POLLS

One seat to be bone of contention in Maharashtra

Mumbai: The election for six vacant Rajya Sabha seats from Maharashtra is likely to witness intense politicking. As per the strength of each party, ruling alliance partners Shiv Sena, NCP and Congress will be able to elect one nominee each, while the saffron camp will be able to send just two members against the earlier three. The bone of contention will be the remaining seat. Both ruling and opposition camps will need the support of independents and smaller parties to win the seat. Meanwhile, former RS MP Sambhaji Maharaj is desperate to return to the Upper House unopposed and has already declared his candidature. *ENS*

Nitish could see his number falling further

Patna: Janata Dal (United) is likely to suffer the loss of one seat in Rajya Sabha when polls are held for five vacant seats from Bihar. As the number of JD-U MLAs has come down to 45 after the 2020 Assembly poll, the party can send only one member to the Upper House. Earlier, the party had two members. It is speculated that a former IPS officer is vying for the seat on JD-U nomination. Even the name of party leader K C Tyagi is doing the rounds but he has made it clear that he is not aware of it. A senior party leader said a family member of Mahendra Prasad could be the party's candidate for the Rajya Sabha seat. *ENS*

2-1 SCORE LIKELY IN MP MATCH

EXPRESS NEWS SERVICE @ Bhopal

THE ruling BJP could win two seats leaving one seat for opposition Congress in the biennial poll to three Rajya Sabha seats from Madhya Pradesh.

Given the current numbers in the 230-strong Vidhan Sabha — BJP and Congress having 127 and 96 members respectively — the ruling camp will bag two seats and the Opposition one seat.

According to BJP sources in the state, the saffron party is likely to follow the old formula of having one of the candidates from outside MP and the other one from the state. The sources added that Union minister and BJP's present leader in the Upper House, Piyush Goyal is likely to be fielded from one seat. It remains to be seen whether an OBC or an SC/ST leader is fielded on the other seat.

While former MP minister and present BJP SC Morcha national president Lal Singh Arya, who had lost the 2018 Assembly polls, is the frontrunner in case a SC politician is fielded, the name of state party general secretary Kavita Patidar is in the reckoning if an OBC politician gets the nod.

Meanwhile, Congress high command is most likely to go again with incumbent MP and legal eagle Vivek Tankha. If at all, the party decides to field an OBC candidate, former state Congress chief and former Union minister Arun Yadav could be a front-runner.

DEMANDS NOT MET

Punjab farmers announce Delhi-like stir against AAP govt from May 17

HARPREET BAJWA @ Chandigarh

A showdown between Punjab farmers and the state's AAP government appears imminent. The farmers have rejected a government proposal to stagger paddy transplantation and adopt the direct seeding of rice (DSR) technique to avoid power crisis.

The farmers have also rejected the government's power supply schedule for the upcoming paddy-sowing season, insisting that they would start the plantation from June 10.

The Samyukt Kisan Morcha (SKM) has announced an indefinite Delhi-like agitation against the state government in Chandigarh from May 17.

The farmers' tough stance was apparent in a recent meeting of 23 farmer unions in Ludhiana. Senior SKM leader and BKU (Lakhowal) general secretary Harinder Singh Lakhowal said the farmer representatives had met CM Bhagwant Mann on April 17.

"The government had assured them of a bonus of ₹500 per quintal on wheat, an MSP on maize and basmati. We had given a month's time to the government to meet our demands. Since nothing has happened, we will now start an indefinite Delhi-like agitation in Chandigarh," said Lakhowal. "A tractor-trailer march will mark the beginning," he said.

Bhartiya Kisan Union (Ekta Ugrahan) president Joginder Singh Ugrahan said the state government should call a meeting with the farmers before finalising dates for paddy transplantation.

The state government, for the first time, decided to stagger the paddy transplantation in four phases starting from June 18. To save power during the peak summers, the state has been divided into four zones for sowing the crop.

BKU (Ekta Ugrahan) general secretary Sukhdev Singh Kokrikalan said it was wrong to blame only the farmers for the falling underground water levels. "The government must remember that before the Green Revolution, paddy was never a Punjab-centric crop. The government aid of ₹1,500 for direct seed plantation of paddy was not enough. The government needs to raise the aid to at least ₹10,000 per acre to cover farmers' risks," said Kokrikalan.

Previous meeting failed to break the ice

Farmer leaders say the government has still not yet given a guarantee on the MSP of alternative crops. A few days back, a meeting involving the unions, Power Minister Harbhajan Singh and State Power Corporation CMD had failed to break the deadlock

3 IAF men get life term in 1995 murder case

EXPRESS NEWS SERVICE @ New Delhi

THREE persons, including a former squadron leader, were sentenced to life imprisonment on Friday by a CBI special judge in Ahemedabad for their involvement in the murder of an Air Force cook in Jamnagar in 1995.

According to a CBI press release, former squadron leader Anoop Sood and two sergeants, Anil K N and Mahendra Singh Sherawat, will undergo life imprisonment for murdering Girja Rawat. The CBI registered a case in 2012, in pursuance of a Gujarat High Court order, in a special criminal application filed by Rawat's widow.

The prosecution case is that on November 13, 1995, around 10 IAF officials, including Sood, conducted searches at Rawat's residence. They took him away and pressured him to confess he had stolen liquor from the canteen. The accused tortured Rawat, causing his death.

Three other accused were acquitted while one person passed away during the trial.

NEWER TACTICS

Experts baffled as poachers take away rhino horn sans killing

PRASANTA MAZUMDAR @ Guwahati

POACHERS sawed off the horn of a sub-adult rhino without killing the pachyderm in Assam, leaving forest officials and wildlife experts worried about how the operation was carried out for the first time in India.

Usually, poachers kill rhinos with firearms before hacking off or sawing off the horn but the operation is risky as the sound of gunshots alert forest guards. While there is no dispute that the rhino was made unconscious, nobody has a definite answer as to how the poachers did it. The incident came to light at Orang National Park where the sub-adult rhino was seen with a bleeding nose.

Veterinarian Kushal Konwar Sharma ruled out that the animal was tranquilised using the conventional method. "There is only one source in South Africa which manufactures the drug to tranquilise rhinos. But to buy it, we need to go through a number of government agencies. So, I feel it is nearly impossible that people who are not in government can buy it," the Padma Shri awardee said.

It is extremely difficult to tranquilise a rhino given its aggression, he said, adding the drug meant for tranquilising other animals cannot be used on rhinos. "We perch atop an elephant but are still chased by rhinos. I have conducted on-foot tranquilisation too but with all the facilities that we have at our disposal."

He ruled out leakage from the Guwahati zoo, the only place in the Northeast where the drug is kept. "It is in the safe custody of the zoo director, who is answerable to the Centre."

Sharma said it would be very difficult to conclude how the rhino was tamed and added that there could be various possibilities with one being electric shock. "An enquiry will be conducted. So let's wait for the report although I am not sure if it can unravel the truth."

Considered an aphrodisiac, the rhino horn is much in demand in Southeast Asia with prices going up to ₹5 crore apiece.

The sub-adult rhino was seen with a bleeding nose in Orang National Park

Town Panchayath Examba

SL:TPE:TENDER:SFECIAL-2:2021-22 Date:12.05.2022

(E-Procurement) Tender notification
(Notice inviting tender through e-Procurement)

Town panchayath Examba invites tender for PWD license contractors in KW-3 Document for Development work under 2021-22 SFC Special Grant, 1) Indent No 130352 CALL-2 Rs. 100.00 lakh, 2) Indent No 130353 CALL-2 Rs. 100.00 lakh, Work period 6 month.
ಅ.ನಂ:1:ವಿವರ:Last Date & Time for Tender document download:ದಿನಾಂಕ ಮತ್ತು ಸಮಯ:20-05-2022, ಅ.ನಂ:2:ವಿವರ: Last Date & Time for receipt of tenders:ದಿನಾಂಕ ಮತ್ತು ಸಮಯ: 20-05-2022 @ 4.00 PM, ಅ.ನಂ:3 :ವಿವರ:Date & Time for Opening of Technical Bid:ದಿನಾಂಕ ಮತ್ತು ಸಮಯ:23-05-2022 @ 5.00 PM, ಅ.ನಂ:4:ವಿವರ:Date & Time for Opening of Financial Bid:ದಿನಾಂಕ ಮತ್ತು ಸಮಯ:24-05-2022 @ 5.00 PM ಅ.ನಂ:5:ವಿವರ:Number of days to extend 3 ದಿನಗಳು.

Above tender work details are in available E-Procurement website https://www.eproc.karnataka.gov.in and TP website www.exambatown.mrc.gov.in.

Sign/-Chief Officer **Sign/-Administative**
Town Panchayath Examba **Town Panchayath Examba**

DIPR/BGM/RO-NO-254/MCA/2022-23

KARNATAKA STATE POLLUTION CONTROL BOARD

No.49, "Parisara Bhavana", 1st to 5th Floor, Church Street, Bengaluru - 560 001, Karnataka, INDIA.
Ph: 25581383, 25589112, 25586520 Fax: 080-25586321
E-mail: ho@kspcb.gov.in Website : https://kspcb.karnataka.gov.in

NO.PCB/98/SEO/MINES/EPH/2022-23/1023 DATE: 13/05/2022

ENVIRONMENTAL PUBLIC HEARING NOTIFICATION

The Hutti Gold Mines Company Limited has proposed Quarrying of Ordinary Sand in Karkihalli Sand Block from Krishna River bed for the production of 58,511 TPA in an area of 12.00 Acres at Sy. Nos. 35/2 & 36/2, Karkihalli Village, DevadurgaTaluk, Raichur District. The project proponent has to obtain Environmental Clearance from SEIAA, Government of Karnataka, as per the EIA Notification dated 14.09.2006 (as amended on 01.12.2009), and is required to go through Environmental Public Hearing. As per the SEIAA, Government of Karnataka, Terms of Reference letter (ToR) No. SEIAA 416 MIN 2021 dated: 06.12.2021 and request of the project proponent letter received at Board Office dated 24.01.2022, the Environmental Public Hearing is being conducted by the Board.

The details of the project are as follows:

1. Name of the Company & Address: The Hutti Gold Mines Company Limited, 3rd Floor, KHB Shopping Complex, National Games Village, Koramangala, Bangalore- 560047

2. Proposed Location of Quarry: Sy. No. 35/2 & 36/2, Karkihalli Village, DevadurgaTaluk, Raichur District, Karnataka.

3. Details of proposed activity: Quarrying of Ordinary Sand of Capacity58,511 TPA.

4. Pollution control measures proposed: Chemical Toilet will be provided for the disposal of domestic waste water generated from mine office. Rainwater collected during the rainy season in the mine will be used for dust suppression and plantation. Regular sprinkling of water on haul and access roads. Regular maintenance of all equipment to minimize particulate matter and gaseous emissions from diesel engines. Plantation of thick greenbelt is provided around lease area boundary and it acts as a barrier to restrict fugitive emissions.

5. Date, time and venue of Environmental Public Hearing: 14.06.2022 (Tuesday) at 02.00 PM Place: Near the Karkihalli PWD inventory centre, Devadurga Taluk, Raichur District

6. Places of availability of project documents as per EIA Notification, which is kept open to public are: (a) Office of the Deputy Commissioner, Raichur District, Raichur (b) Chief Executive Officer, Zilla Panchayat, Raichur (c) District Industries Centre, Raichur (d) Chief Officer, TMC, Deodurga (e) Gram Panchayath Office, Dondambli (f) Regional Office, Karnataka State Pollution Control Board, Raichur (g) SEIAA, Karnataka, Government of Karnataka, Room No. 706, 7th Floor, 4th Gate, MS Building, Bengaluru – 560 001 (h) HELP DESK, Karnataka State Pollution Control Board, Ground Floor, No.49, Parisara Bhavan, Church Street, Bengaluru – 560 001

NOTE: Suggestions, views, comments and objections of interested bonafide residents, environmental groups and others located at project site and likely to be affected by the proposed project are invited within 30 days from the date of publication of this Notification. They can also make oral/written/E-Mail suggestions to the Karnataka State Pollution Control Board/Chairman, Environmental Public Hearing Committee (Deputy Commissioner, Raichur District, Raichur). Interested public can participate in the Public Hearing at the above place. For details please visit our Website: **kspcb.karnataka.gov.in.**

Sd/-
Member Secretary

"AVOID USE OF PLASTICS - BE 'ECO' FRIENDLY"

KARNATAKA STATE POLLUTION CONTROL BOARD

49, Parisara Bhavana, 1st to 5th Floor, Church Street, Bengaluru - 560 001, Karnataka, INDIA.
Ph: 080-2558 6520 / 2558 9112, Fax: 080-2558 6321
Email: ho@kspcb.gov.in Website: www.kspcb.karnataka.gov.in

NO. PCB/126/SEO/MINES/EPH/2022-23/932 Date: 11-05-2022

ENVIRONMENTAL PUBLIC HEARING NOTIFICATION

Karnataka State Minerals Corporation Limited (A Govt or Karnataka Undertaking), has proposed to undertake Quarrying of Ordinary Sand from the Hagari River bed (Yalapi Sand Block (Block No – BLY – OSB – 05)) with capacity 75,722 TPA over an area 25.75 acres in Government Land Adjacent to Sy.No. 299(P), Yalapi Village, Ballari Taluk and District. The project proponent has to obtain Environmental Clearance from SEIAA, Government of Karnataka, as per the EIA Notification dated 14.09.2006 (as amended on 01.12.2009), and is required to go through Environ mental Public Hearing. As per the SEIAA, Government of Karnataka, Terms of Reference letter (ToR) No. SEIAA 424 MIN 2021 dated: 06-12-2021 and request of the project proponent letter dated 05-02-2022, the Environmental Public Hearing is being conducted by the Board.

The details of the project are as follows:

1. Name of the Company & Address: Karnataka State Minerals Corporation Limited (A Govt or Karnataka Undertaking)TTMC Building, 'A' Block, 5th Floor, BMTC K H Road, Shantinagar, Bangalore - 560027

2. Location of Proposed project : Sy.No. 299(P), Yalapi Village, Ballari Taluk and District, Karnataka State.

3. Details of proposed activity : Quarrying of Ordinary Sand from the Hagari River bed with capacity 75,722TPA.

4. Pollution control measures: Water sprinkling is done on road regularly, Avenue plantations, loaded vehicle will be covered with tarpaulin, regular road maintenance, green belt formation etc. Ground water recharging pit in consultation with land owner. Rain water harvesting work, rejuvenation of catchment area towards up stream of the sand block, gully plug and check dam. Garland drain to be formed to avoid rain water into working places. Regular maintenance of vehicle, green belt development, proper road gradient maintenance etc. Awareness will be imparted to the workers about the permissible noise levels and maximum and maximum exposure to those levels.

5. Date, time and venue of Environmental Public Hearing: 14-06.2022 (Tuesday) at 11:00 AM at the proposed project site of Hagari River bed at Sy.No. 299(P), Yalapi Village, Ballari Taluk and District.

6. Places of availability of project documents as per EIA Notification, which is kept open to public are: (a) Office of the Deputy Commissioner, Ballari District (b)Chief Executive Officer, Zilla Panchayat, Ballari (c) District Industries Centre, Ballari (d) Taluk Panchayath, Ballari (e) Tahsildar Office Ballari Ballari Taluk and District. (f) Village Panchayath Office,Challagurki Village (g) Regional Office, Karnataka State Pollution Control Board, Ballari (h) SEIAA, Karnataka (Ecology and Environment), Department of Forest, Ecology and Environment, Government of Karnataka, Room No. 706, 7th Floor, 4th Gate, MS Building, Bengaluru – 560 001 (i) HELP DESK, Karnataka State Pollution Control Board, Ground Floor, No.49, Parisara Bhavan, Church Street, Bengaluru – 560 001.

NOTE: Suggestions, views, comments and objections of interested bonafide residents, environmental groups and others located at project site and likely to be affected by the proposed project are invited within 30 days from the date of publication of this Notification. They can also make oral/written/E-Mail suggestions to the Karnataka State Pollution Control Board/Chairman, Environmental Public Hearing Committee (Deputy Commissioner, Ballari District, Ballari). Interested public can participate in the Public Hearing at the above place. For details please visit our Website: kspcb.karnataka.gov.in.

Sd/-
MEMBER SECRETARY

AVOID USE OF PLASTICS, BE ECO-FRIENDLY

ಮಲೆನಾಡು ಅಡಿಕೆ ಮಾರಾಟದ ಸಹಕಾರಸಂಘ ನಿಯಮಿತ, ಶಿವಮೊಗ್ಗ.

ಅಂಚೆ ಪೆಟ್ಟಿಗೆ ಸಂಖ್ಯೆ 13, ಎ.ಪಿ.ಎಂ.ಸಿ. ಪ್ರಾಂಗಣ, ಸಾಗರ ರಸ್ತೆ, ಶಿವಮೊಗ್ಗ-577 204. (ಕರ್ನಾಟಕ)
ದೂರವಾಣಿ: 08182-250513, 250514 E-mail: homamcos@gmail.com
ಫ್ಯಾಕ್ಸ್: 08182-250513. Website: www.mamcos.info

ಕ್ರ.ಸಂ.ಮಾಮ್‌ಕೋಸ್/ಕೆ.ಕೆ/ಟೆಂಡರ್/381/2022-23 ದಿನಾಂಕ:13/05/2022.

ಟೆಂಡರ್ ಪ್ರಕಟಣೆ

ಶಿವಮೊಗ್ಗ ಎ.ಪಿ.ಎಂ.ಸಿ. ಆವರಣದಲ್ಲಿರುವ ಸಂಘದ ನೂತನ ಕಟ್ಟಡದ ಬೇಸ್‌ಮೆಂಟ್ ಮತ್ತು ನೆಲ ಅಂತಸ್ತಿನ ಒಂದು ಭಾಗದಲ್ಲಿ ಶಿವಮೊಗ್ಗ ಶಾಖಾ ಕಛೇರಿ, ನೆಲ ಅಂತಸ್ತಿನ ಇನ್ನೊಂದು ಭಾಗದಲ್ಲಿ ಆಡಳಿತ ಕಛೇರಿಯ ಪ್ರವೇಶ ದ್ವಾರದ ಒಳಭಾಗಕ್ಕೆ, ಮೊದಲನೇ ಅಂತಸ್ತಿನಲ್ಲಿ ಆಡಳಿತ ಕಛೇರಿ, ಎರಡನೇ ಅಂತಸ್ತಿನಲ್ಲಿ ಮೀಟಿಂಗ್ ಹಾಲ್ ಮತ್ತು ಛೇಂಬರ್‌ಗಳು ಹಾಗೂ ಮೂರನೇ ಅಂತಸ್ತಿನಲ್ಲಿ ಕಾನ್‌ಫರೆನ್ಸ್ ಹಾಲ್ ಮತ್ತು ಅತಿಥಿ ಕೊಠಡಿಗೆ ಒಳಾಂಗಣ ವಿನ್ಯಾಸ ಕಾಮಗಾರಿ ಮಾಡುವ ಬಗೆಗೆ ಟೆಂಡರ್ ಕರೆಯಲಾಗಿದ್ದು, ಟೆಂಡರ್ ಸ್ವೀಕರಿಸುವ ಕೊನೆಯ **ದಿನಾಂಕ:23/05/2022ರ** ಸಂಜೆ 4.30 ಗಂಟೆಯೊಳಗೆ. ಹಾಗೂ ಹೆಚ್ಚಿನ ವಿವರಗಳಿಗೆ ಸಂಘದ **www.mamcos.info** ದಲ್ಲಿ ಸಂಪರ್ಕಿಸಬಹುದಾಗಿದೆ.

ಸಹಿ/- ವ್ಯವಸ್ಥಾಪಕ ನಿರ್ದೇಶಕರು (ಪ್ರಭಾರ)
ಮಾಮ್‌ಕೋಸ್ ನಿ., ಶಿವಮೊಗ್ಗ.

Karnataka Neeravari Nigama Ltd.,
(A Government of Karnataka Enterprise)
Office of the Executive Engineer,
KNNL. M.L.B.C.C.Division No.2. Naviluteertha-591116
TQ. Saundatti. Dist Belagavi.Dn. e-mail: eemlbcnth@gmail.co
Ph: - 08330-224516 Dn. Fax : 08330 224529

No./KNNL/MLBCCDN-2/DB-1/SCADA-NHP/E-TENDER/22-23/264 DATE:12-05-2022

CORRIGENDUM CUM POSTPONEMENT

Corrigendum to the tender notification No./KNNL/MLBCCDN-2/DB-1/SCADA-NHP/E-TENDER/22-23/142 dated 22-04-2022 called by the undersigned through e-portal (Two cover system) have been made as below due to technical reasons. Read modifications as under

W.I.No. 33170

Estimated amount Rs. 326.00 Lakhs. (Malaprabha Dam)
1.The bid document is available online from 12-05-2022 to 17-6-2022 up to 15.00 Hrs IST. 2. The virtual pre-bid meeting will be held on 26-05-2022 @ 11.30 AM link will be shared. 3. Bids along with necessary enclosures must be uploaded to the web site http://eproc.karnataka.gov.in on or before 15.00 Hrs. IST on 17-06-2022 , 4. Technical bid will be open on 18-06-2022 @ 16.00 Hrs IST.

Further information about electronic tendering can be had from www.eproc.karnataka.gov.in and can be had from the undersigned during office hours contact number 9986172727.

Sd/-(V.K.Mudigoudar)
Executive Engineer,(I/C)
KNNL, MLBCC.Dn. no.2 Naviluteertha.

DIPR/BGM/RO-NO-257/MCA/2022-23

KARNATAKA VETERINARY ANIMAL AND FISHERIES SCIENCES UNIVERSITY, Nandinagar Bidar

No.EO/KVAFSU/T.No.106/Works/2022-23 Date:12.05.2022

TERM TENDER NOTIFICATION (e-Procurement portal only)

1) Works / Goods / Services Details : Work list enclosed, 2) Works / Goods / Services estimated Amount As mentioned e-portal, 3) Contractors eligibility details : As mentioned e-portal, 4) Works / Goods / Services Tender Amount Details : As mentioned e-portal, 6) Last date for obtaining blank tender forms : 14.06.2022 up to 5.00 PM, 7) Cost of tender form and EMD details : As mentioned e-portal, 8) Last date for submitting application: 14.06.2022 up to 5.00 PM, 11) Opening of Technical Bid (Two Cover Works) : 16.06.2022 at 11.30 AM, 12) Opening of financial bid: 20.06.2022 at 11.30. AM, 13) For more details contact office address, contract numbers: Office of the Estate Officer, KVAFSU, Nandinagar, Bidar, 08482-245446, 14) Website details: e-procurement portal- www.eproc.karnataka.gov.in

DIPR/Bidar/66/MC&A/2022-23 **Sd/- Estate Officer, KVAFSU, Bidar**

GOVERNMENT OF KARNATAKA

ZILLA PANCHAYAT BELAGAVI
EXECUTIVE ENGINEER, PANCHAYAT RAJ ENGINEERING DIVISION, CHIKODI
SHORT TERM E-PROCUREMENT TENDER NOTIFICATION [TWO COVER SYSTEM]

Office Phone No: 08338-272131, Email :preckdee@gmail.com

No.PRE/CKD/Db/e-pro/2022-23/512 **Date: 07-05-2022**

On behalf of Governor of Karnataka, State, Item Rate (Technical bids and Financial bids through E-Mode), E-Bids are invited for the following works through standard tender document KW-1, KW-2, KW-3, KW-4, (Standard Tender Document) from the eligible Contractors, registered in P.R.E. / P.W.D. Department, & with E-procurement registration Bangalore, on **"turn-key"**, basis only.

1)	Last date of request for issue of blank E-bid document through e-Procurment Date: Other works	07-05-2022 To 21-05-2022
2)	Bid Closing & submission Date: Other works	21-05-2022 AT 4:00 PM
3)	Financial Bid Opening Date:	21-05-2022 AT 11:00 AM
4)	Pre Bid Meeting Date; [KW-3 & 4 only]	20-05-2022 AT 11:00 AM
5)	Techanical Bid Opening Date: [KW-3 & 4 only]	24-05-2022 AT 11:00 AM
6)	Financial Bid Opening Date: [KW-3 & 4 only]	26-05-2022 AT 11:00 AM

General Works Indent No's	90303, 90304, 90305, 90306, 90307,90308, 90309, 90310, 90311, 90312, 90313, 90314, 90315, 90316, 90317, 90318, 90319, 90320, 90321, 90323, 90325, 90326, 90327, 90328, 90329, 90330, 90331, 90332, 90337, 90338, 90341, 90343, 90344, 90346,
SC Works Indent No's	90324
ST Works Indent No's	90345

For further details, the agencies may contact the office of the undersigned, during office hours, or may visit web site: www.eproc.karnataka.gov.in

DIPO/BGM/RONO.243/22-23

Sd/- Executive Engineer
P.R.E. Division, Chikodi.

SOUTHERN RAILWAY

RAILWAY RECRUITMENT CELL, CHENNAI
NO.5, DR.P.V. CHERIAN CRESCENT ROAD, (BEHIND ETHIRAJ COLLEGE) EGMORE, CHENNAI-600 008.

INDICATIVE ADVERTISEMENT

RECRUITMENT AGAINST SPORTS QUOTA (OPEN ADVERTISEMENT) FOR THE YEAR 2021-22 IN THE DISCIPLINE OF VOLLEYBALL (MEN & WOMEN)

(Employment Notice No. RRC 01/2022/Sports dated 14.05.2022)
Closing Date and Time for receipt of Application – 13.06.2022, 17.00 hrs

Applications are invited from outstanding sportsperson, for recruitment to posts from Level 2 to Level 5 in 7th CPC Pay matrix in Southern Railway, against Sports Quota under Open Advertisement for the year 2021-22, in the game of Volleyball (Men & Women).

Sl. No	Sports	Position/Event/ category	No. of post from Level 2 to Level 5 in 7th CPC Pay matrix
1	Volleyball (Men)	1 Attacker 1 Blocker	2
2	Volleyball (Women)	2 Blocker 1 All rounder	3
		TOTAL	5

AGE LIMIT: 18 to 25 Years.
For details regarding Age, Educational Qualification, Minimum sports norms, eligibility criteria, method/mode of recruitment etc, the sportsperson are advised to refer Employment News / Rozgar Samachar issued dated **14.05.2022 – 21.05.2022** or Visit Website **www.rrcmas.in**
HOW TO APPLY: Application along with copy of certificates in support of Date of birth, Educational Qualification and Sports achievements should be sent to the following address, in a cover, duly superscribing "APPLICATION FOR RECRUITMENT AGAINST SPORTS QUOTA (OPEN ADVERTISEMENT) IN VOLLEYBALL (MEN & WOMEN) FOR THE YEAR 2021-22".

The Assistant Personnel Officer/Recruitment, Railway Recruitment Cell,
3rd Floor, No. 5 Dr. P.V. Cherian Crescent Road, Egmore, Chennai- 600 008.

NOTE- 1. Application form and detailed instructions can be downloaded from **www.rrcmas.in 2.** Eligible applicants should be in readiness to appear for trails at very short notice. **3.** Recruitment will be based on achievements, educational qualifications and performance in the trails.

Beware of Job-racketeers trying to deceive the candidates by false promises of securing a job in Railway either through influence or by use of unfair and unethical means. Railway Recruitment Cell has not appointed any agents or training agencies. All recruitments by Railway Recruitment Cell are purely MERIT BASED.

14.05.2022 **Chairman/Railway Recruitment Cell/Chennai**

Follow us on : twitter.com/GMSRailway

ಕರ್ನಾಟಕ ನೀರಾವರಿ ನಿಗಮ ನಿಯಮಿತ

(ಕರ್ನಾಟಕ ಸರ್ಕಾರದ ಒಂದು ಉದ್ಯಮ)
ಕಾರ್ಯಪಾಲಕ ಇಂಜಿನಿಯರ್‌ರವರ ಕಛೇರಿ
ಕರ್ನಾಟಕ ನೀರಾವರಿ ನಿಗಮ ನಿಯಮಿತ, ನಂ-2 ವಾರಾಹಿ ಜಲಾಶಯ ಯೋಜನಾ ವಿಭಾಗ ಸಿದ್ದಾಪುರ-576229 ಕುಂದಾಪುರ (ತಾ), ಉಡುಪಿ (ಜಿಲ್ಲೆ), ಕರ್ನಾಟಕ

ಕಛೇರಿ ಟೆಂಡರ್ ಪ್ರಕಟಣೆ ಸಂ: ಕಾಇಂ/ಕನೀನಿನಿ/ವಾಜಯೋವಿ-2/ಪಿಬಿ/ಟೆಂಡರ್/01-03/2022-23/168, 169 & 170 ದಿ: 09/05/2022

ಅಲ್ಪಾವಧಿ ಟೆಂಡರ್ ಪ್ರಕಟಣೆ
(ಇ-ಪ್ರೊಕ್ಯೂರ್‌ಮೆಂಟ್ ವೇದಿಕೆ) (ಡಬಲ್ ಕವರ್ ಸಿಸ್ಟಂ)

ಕರ್ನಾಟಕದ ಉಡುಪಿ ಜಿಲ್ಲೆಯ ವಾರಾಹಿ ನೀರಾವರಿ ಯೋಜನಾ ವ್ಯಾಪ್ತಿಯಲ್ಲಿ 4701-ಲೆಕ್ಕಶೀರ್ಷಿಕೆಯಡಿ ಉಡುಪಿ ವಿಧಾನಸಭಾ ಕ್ಷೇತ್ರ ವ್ಯಾಪ್ತಿಯಲ್ಲಿ ರಸ್ತೆ ಕಾಮಗಾರಿಗಳನ್ನು ಕೈಗೊಳ್ಳಲು ಸಂಬಂಧಪಟ್ಟ ಗುತ್ತಿಗೆದಾರರಿಂದ ಇ-ಪ್ರಕ್ಯೂರ್‌ಮೆಂಟ್ ವೇದಿಕೆಯಲ್ಲಿ ಟೆಂಡರ್ ಆಹ್ವಾನಿಸಿದ್ದು, ವಿವರ ಈ ಕೆಳಕಂಡಂತಿರುತ್ತದೆ:
(1) ಗುತ್ತಿಗೆದಾರರು www.eproc.karnataka.gov.in ಅಂರ್ತಜಾಲದ ಮೂಲಕ ಟೆಂಡರಿನಲ್ಲಿ ಭಾಗವಹಿಸಬಹುದು. (2) ಕಾಮಗಾರಿಯ ಟೆಂಡರಿಗಿಟ್ಟ ಮೊತ್ತ ಕ್ರಮವಾಗಿ **ರೂ. 249.72 ಲಕ್ಷ, ರೂ. 249.70 ಲಕ್ಷ, ರೂ. 246.41 ಲಕ್ಷ.** ಕಾಮಗಾರಿಯ ಇ.ಎಂ.ಡಿ. ಮೊತ್ತ ಕ್ರಮವಾಗಿ ರೂ. 250000.00, ರೂ.250000.00 ಮತ್ತು ರೂ.247000.00 (3) ಗುತ್ತಿಗೆದಾರರು ಅಂರ್ತಜಾಲದ ಮೂಲಕ ಇ-ಪ್ರಕ್ಯೂರ್‌ಮೆಂಟ್ ವೇದಿಕೆಯಲ್ಲಿ ಟೆಂಡರಿನಲ್ಲಿ ಭಾಗವಹಿಸಬಹುದಾದ **ದಿ: 13/05/2022** (4) ಕಾಮಗಾರಿ ಸಂಬಂಧಿಸಿದ ಟೆಂಡರ್ ಪ್ರಿ-ಬಿಡ್ ಸಭೆಯನ್ನು **ದಿ: 18/05/2022** ರಂದು ಸಮಯ 11.00 ಘಂಟೆಗೆ, ಕಾರ್ಯಪಾಲಕ ಇಂಜಿನಿಯರ್, ಕನೀನಿನಿ, ನಂ.2 ವಾಜಯೋವಿ ಇವರ ಕಛೇರಿಯಲ್ಲಿ ನಡೆಸಲಾಗುವುದು. (5) ಟೆಂಡರ್ ಷರತ್ತುಗಳ ಕುರಿತಾದ ಸ್ಪಷ್ಟೀಕರಣ ಕೇಳಲು ಕೊನೆಯ **ದಿ: 18/05/2022** (6) ಗುತ್ತಿಗೆದಾರರು ಅಂರ್ತಜಾಲದ ಮೂಲಕ ಇ-ಪ್ರಕ್ಯೂರ್‌ಮೆಂಟ್ ವೇದಿಕೆಯಲ್ಲಿ ಟೆಂಡರಿನಲ್ಲಿ ಭಾಗವಹಿಸಲು ಕೊನೆಯ **ದಿನಾಂಕ: 21/05/2022** (7) ತಾಂತ್ರಿಕ ಬಿಡ್ ತೆರೆಯುವ **ದಿ: 23/05/2022** (8) ಹೆಚ್ಚಿನ ವಿವರಗಳಿಗಾಗಿ **http://eproc.karnataka.gov.in, www.knnlindia.com** ಅಂರ್ತಜಾಲ ಅಥವಾ ಕಾರ್ಯಪಾಲಕ ಇಂಜಿನಿಯರ್, ಕನೀನಿನಿ, ನಂ-2 ವಾರಾಹಿ ಜಲಾಶಯ ಯೋಜನಾ ವಿಭಾಗ, ಇವರನ್ನು ಸಂಪರ್ಕಿಸುವುದು. (9) ಟೆಂಡರ್ ಪ್ರಕಟಣೆಯಲ್ಲಿ ಯಾವುದೇ ತಿದ್ದುಪಡಿ, ಮಾರ್ಪಾಡು ಅಥವಾ ಇತರ ಬದಲಾವಣೆಗಳಿದ್ದಲ್ಲಿ, **www.eproc.karnataka.gov.in** ವೆಬ್‌ಸೈಟ್‌ನಲ್ಲಿ ಪ್ರಚುರಪಡಿಸಲಾಗುವುದು.

ಸಹಿ/- ಕಾರ್ಯಪಾಲಕ ಇಂಜಿನಿಯರ್, ಕನೀನಿನಿ.,
ನಂ.2 ವಾರಾಹಿ ಜಲಾಶಯ ಯೋಜನಾ ವಿಭಾಗ, ಸಿದ್ದಾಪುರ, ಉಡುಪಿ ಜಿಲ್ಲೆ

ವಾಸಾಇ/ಸನೀನಿ/ಎಂಸಿಎ/005/22-23 ದಿ: 13.03.2022

All the news.
In just a click.
Log to
www.newindianexpress.com
/thenewindianxpress
@newindianxpress
+The New Indian Express
Google Play App Store

QuoteExpress
IF YOU'RE GOING THROUGH HELL, KEEP GOING
WINSTON CHURCHILL

MANDYA INSTITUTE OF MEDICAL SCIENCES MANDYA

(Autonomous Medical Institution, Government of Karnataka)
Phone: 08232-231003, 222086, 231197, 224040,
Fax: 08232-231001
E-Mail Address: mimsmandyaoffice@gmail.com , mimsmandya@gmail.com

RE-TENDER NOTIFICATION
TWO COVER BID SYSTEM

Ref No: MIMS/Sup(2)/RE-tender/Drugs&Cons/02/22-23
Dated:09.05.2022

Mandya Institute of Medical Sciences (MIMS), Mandya, invites E-tender for Supply of Tablets, Injections, Chemicals & Disposables to the Teaching Hospital of MIMS Mandya from the Manufacture/s or Authorized Dealers in two cover bid system as per the Karnataka Transparency in Public Procurement Act-1999 and Rules thereunder. The approximate tender cost is **Rs.45.00 Lakhs** for Tablet/Injections items and **Rs.150 Lakhs** The EMD payble in the e-portal is **Rs.90,000/-** for Tablets/Injections items and **Rs.2,25,000/-** for Chemical/Disposables items Submission of E-tender by paying Non refundable Fees starts from **10.05.2022** and the last date for filing of Tenders is **26.05.2022 up to 5.30 P.M**. For Details, see e-procurement portal website : **www.eproc.karnataka.gov.in.** For further details and clarifications in this regard in office of the Director, Mandya Institute of Medical Sciences, Mandya may be contacted during working hours (Except General Holidays)

Sd/-Director,
Mandya Institute of Medical Sciences, Mandya

DIPR/AD-MDY/MC&A/078/2022-23

GOVERNMENT OF ODISHA "e" PROCUREMENT NOTICE
Bid Identification No 8 of 2022-23

0-196

1. Name of the Work: - Laying of pipe lines, construction of R.C.C E.S.R, construction of valve chambers, pumping unit installation and providing 100% FHTC in connection with piped water supply to different villages in the district of Kandhamal.

(Refer DTCN available in the website :- tendersorissa.gov.in)

2. Total No of work :- 8 Nos.
3. Estimated Cost :- Rs. 314.80 to Rs. 374.91 lakhs
4. Eligible Bidder : - "A" & "Special" class Contractor
5. Period of Completion : - 11 (Eleven) months (Refer DTCN available in the website tendersorissa.gov.in)
6. **Other Details :-**

Procurement Officer	Bid Identification No.	Availability of Tender online for bidding		Date and time for opening of Technical Bid
		From	To	
Superintending Engineer, RWSS Division, Phulbani	8 of 2022-23	Dt. 19.05.2022 At. 10.00 Hrs	Dt. 2.06.2022 Up to. 17.00 Hrs	Dt. 3.06.2022 at 11 00 A.M

Further details can be seen from the website **www.tendersorissa.gov.in**
Corrigendum, if any, will be uploaded in website only.

Sd/- Superintending Engineer, RWS&S Division, Phulbani DIPR-25006/11/0013/2223

Govt of Karnataka
OFFICE OF THE EXECUTIVE ENGINEER PWD DIVISION KALABURAGI

No: EE/PWD/KD/TS-2/Tender Notification/2022-23/810 Date: 11-05-2022

SHORT TERM TENDER NOTIFICATION

1) Name of Work: Executive Engineer PWD Division Invites tender for the (05) Works under KKRDB for indent No 151540, 151541, 151542, 151824,150552, 2) Estimate cost : **Min 45.50 Lakhs Max 125.00 Lakhs,** 3) Eligibility of Contractor : Class III & I above, 4) E M D AMOUNT : **Min Rs. 81000.00 Max Rs 200000.00,** 5) Pre Bid Meeting: **25.05.2022 (11.00 Hrs),** 6) Last date for queries: **26.05.2022 (17.30 Hrs),** 7) Last date for Submission of bid : **27.05.2022 (16.00 Hrs),** 8) Date of Opening of Technical Bid : **30.05.2022 (16.30 Hrs),** 9) Date of opening of Financial Bid : **01.06.2022 (11.30 Hrs),** 10) Enquiries : Office of the Executive Engineer PWD Division Kalaburagi, 11) Note: GST Will be Paid Separately, 12) Website : WWW.e-proc.Karnatak.gov.in

DIP/Kalaburagi/139/MC&A/2022-23

Sd/- Executive Engineer,
PWD Division Kalaburagi

CHAMUNDESHWARI ELECTRICITY SUPPLY CORPORATION LIMITED

(A Government of Karnataka Undertaking)
CIN:-U40109KA2004SGC035177
Corporate Office No.29, Vijayanagara 2nd Stage, Hinkal, Mysuru-570017.

NO:CESC/Training/03/13/2022-23/3068 Date: 11-05-2022

PAPER NOTIFICATION

Invites Application (Only through Online) from Graduates/Diploma holders in Engineering passed in the year 2019, 2020 and 2021 for Apprenticeship Training for the year 2022-23.

Sl No.	Category of Apprenticeship	Branch	No. of Apprentice	Monthly Stipend (Rs.)	Duration
1.	Graduate Apprenticeship	Electrical & Electronics Engineering	70	9,000/-	One Year
		Civil Engineering	10		
2.	Diploma Apprenticeship	Electrical & Electronics Engineering	45	8,000/-	
		Civil Engineering	10		

IMPORTANT DATES

Sl No.	Particulars	Date
1.	Opening Date for Online Application	16.05.2022
2.	Last date for enrolling in NATS portal	02.06.2022
3.	Last date for submission of application to "CESC"	07.06.2022

For further details please visit **https://cescmysore.karnataka.gov.in** (Notifications / Notifications 2022-23/ Click here).

Sd/-
General Manager (A&HR),
Corporate Office, CESC, Mysuru-570017.

DIPR/MYS/KAVITA/97/2022-23

SHIVAMOGGA, DAVANAGERE AND CHITRADURGA DIST CO-OPERATIVE MILK PRODUCER'S SOCIETIES UNION LTD.,

Machenahalli, Nidige Post, Shivamogga – 577 222
Phone No: 08182-246161, 246162, 246163 Fax: 08182-246284 e-mail: shimuladmn@gmail.com

No.SHIMUL/ADMN-1/StaffM.C/E-TENDER/1259/2022-23 Date: 13-05-2022

STAFF GROUP MEDICLAIM INSURANCE E-TENDER

Shivamogga, Davanagere & Chitradurga District Co-Operative Milk Union Ltd., (SHIMUL) Shivamogga, invites E-Tender from the interested IRDA registered General Insurance companies to provide Group Mediclaim insurance for staff for the period of 2022 to 2023 on annual rate contract basis.

ANNUAL RATE CONTRACT

S.N	Particulars	Approx Value (Rs in lakhs)	EMD in ₹
1	Group Mediclaim Insurance for Employees of Shimul for the period 2022 to 2023	30.00	15,000/-
	TIME SCHEDULE OF e-TENDER		
1	**Access to E-tender Documents**	**13-05-2022 to 27-05-2022 Up to 4.00 PM**	
2	**Last date for submission of tender**	**27-05-2022 Up to 5.00 PM**	
3	**Date & time for opening Technical Tender Part-1**	**30-05-2022 at 11.00 AM**	
4	**Date & time for opening Commercial Tender Part-II**	**01-06-2022 at 12.00 PM**	

The bidder may download the tender documents with the Technical Specification & terms and conditions of the tender by paying e-portal fees. The details regarding participation for this tender can be obtained by logging on to **https://eproc.Karnataka.gov.in** and **www.shimul.coop** Any additional information regarding tender may be obtained from this office during office hours & working days.

Sd/- Managing Director
Shimul, Shivamogga

Market Watch

MARKET			FOREX	
Sensex	52,793.62	136.69 ↓	Dollar	77.52
Nifty	15,782.15	25.85 ↓	Euro	80.39

Maruti Suzuki to invest ₹11K crore in Haryana facility

Existing plants at Gurugram and Manesar have capacity of 15,80,000 units, while Gujarat plant has 5,00,000 units capacity per annum

ENS ECONOMIC BUREAU @ New Delhi

THE country's largest carmaker Maruti Suzuki (MSIL) is investing ₹11,000 cr in the first phase to set up a new manufacturing facility in Haryana.

The carmaker on Friday said that it has completed the process of allotment of an 800 acres site in Sonipat.

The new facility, which will have capacity of 250,000 vehicles per annum , is expected to be commissioned by 2025, subject to government approvals.

Currently, MSIL's two existing plants at Gurugram and Manesar in the state have a combined capacity of 15, 80,000 units, while the plant in Gujarat has 5,00,000 units capacity per annum. Together, the facilities churn nearly 1,73,000 units a month.

The fresh investment comes at a time when its lions share in the Indian passenger vehicle (PV) market has seen a steady fall over the past two years. While during the pre-covid years it used to sell one in over two PVs sold in India, its market share stood at 43.65% in FY2022, its lowest in 8 years. The fall in sales is attributed to growing preference for SUVs and smaller hatchbacks becoming expensive for its target audience. Further, a global shortage of semiconductors has severely impacted production at MSIL, with the carmaker in its Q4FY22 results saying that it had a pending order of 2,68,000 units by the end of March 2022.

This investment announcement comes months after its parent company - Japan's Suzuki Motor (SMC) - had signed a memorandum of understanding (MOU) with the Gujarat government to invest 150bn yen (₹10,440 cr) for local manufacturing of electric vehicles (EV) and EV batteries, a space where Maruti Suzuki's competetors have taken an edge.

Under the MoU, Suzuki Motor 's wholly-owned Suzuki Motor Gujarat (SMG) will invest ₹7,300 cr for construction of battery plant near SMG's automobile unit by 2026. SMG will invest another ₹3,100 cr for ramping up capacity for EVs by 2025. In recent times, a number of carmakers like Toyota and MG Motor have announced big investments in India. This has helped the government to counter the sharp criticism it has been facing after half a dozen automakers shut their operations in India during the past six years or so.

TESLA HOLDS ITS INDIA PLANS

Elon Musk's Tesla has put on hold plans to sell electric cars in India, according to media reports. It has abandoned a search for showroom space after its year-long demand for low import taxes was not heard by the Indian authorities Earlier, Union minister Nitin Gadkari had said Tesla is welcome to set up its facility in India. However, Gadkari said he was against Tesla's strategy to import its vehicles from China, ENS

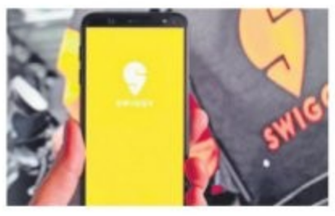

Swiggy acquires restaurant tech platform Dineout for $200 million

ENS ECONOMIC BUREAU @ Bengaluru

FOOD delivery giant Swiggy on Friday said it has signed an agreement with Times Internet to acquire Dineout, a popular dining out and restaurant tech platform.

According to sources familiar with the development, the deal is valued at about $200 million.

Swiggy said it will double down on the synergies with Dineout's offerings, including dining out table reservations and events. Post the acquisition, Dineout will continue to operate as an independent app. Sriharsha Majety, CEO of Swiggy, said the acquisition will allow the food delivery platform to explore synergies and offer new experiences in a high-use category.

Dineout has a network of over 50,000 restaurant partners in 20 cities. Founders Ankit Mehrotra, Nikhil Bakshi, Sahil Jain and Vivek Kapoor will join Swiggy once the acquisition is completed.

"At Dineout, we always wanted to revolutionise the restaurant industry and this acquisition is an accelerating step toward the same goal. Our joint forces will help provide a holistic platform in this industry," said Ankit Mehrotra, co-founder & CEO, Dineout.

In the last 20 months, Swiggy has strengthened its food delivery business, expanded Instamart, its quick commerce grocery delivery to 28 cities. It has recently commenced drone trials for Instamart.

ASIANOMICS

MALAYSIA

SOLID Q1 GDP HERALDS MORE POLICY TIGHTENING

Malaysia's economic growth picked up pace in the first quarter and was likely to accelerate further this year amid sustained demand and the reopening of international borders, the central bank said on Friday. Gross domestic product rose 5% in the January-March period, faster than the 4% expansion forecast by a Reuters poll and up from 3.6% growth in the previous quarter. Bank Negara Malaysia (BNM) said it had factored in global supply chain disruptions, the Russia-Ukraine war and strict lockdowns in China to stem the COVID-19 outbreak in its growth projections for 2022. "Although the downside risks have risen on the global front, we are confident of our growth trajectory and we do not see a risk of any recession in Malaysia," she told a news conference. The central bank said in presentation slides that growth would expand further. "In 2022, growth will be supported by continued expansion in global and domestic demand." BNM kept its 2022 economic growth forecast at between 5.3%-6.3%, which it had downgraded in March. Expansion was mainly driven by the services and manufacturing sectors, particularly continuing demand for semiconductors and consumer products such as motor vehicles, BNM said.

HONG KONG

HONG KONG'S Q1 GDP SHRINKS 4% Y/Y

Hong Kong's economy shrank 4 per cent in the first quarter from the same period a year earlier, government data showed on Friday, ending four quarters of recovery as the city imposed its most stringent measures to curb an outbreak of COVID-19. The data compares with a growth of 4.7 per cent in the fourth quarter. On a quarterly basis, the economy contracted by a revised seasonally adjusted 3 per cent for the January-March period. Hong Kong's borders have essentially been closed since early 2020, with few flights landing and hotel quarantine for arrivals damping demand, as the city follows mainland China in implementing a "dynamic zero" coronavirus strategy that aims to curb all outbreaks. "Timing of re-opening of border will hinge crucially on the COVID situation in both China and Hong Kong," said Samuel Tse, an economist at DBS Bank. "Our most optimistic assumption is that it will gradually reopen around end 3Q-mid 4Q." On a quarterly basis, the economy shrank by a seasonally adjusted 2.9% in January-March. Hong Kong's economy is expected to grow 2.0% to 3.5% this year after expanding 6.4% in 2021, with underlying inflation at 2%. Hong Kong allowed non-residents to enter the financial hub from May for the first time in more than two years as the number of daily COVID-19 infections fell, a small step in unwinding stringent restrictions which have turned the city into one of the world's most isolated places.

THAILAND

THAILAND'S ECONOMY LIKELY GREW MODESTLY IN Q1

Thailand's economy likely grew modestly in the first quarter, thanks to robust exports and an easing of COVID-19 restrictions and despite low tourist arrivals and high inflation dampening consumer spending, a Reuters poll found. Southeast Asia's second-largest economy is estimated to have expanded 2.1 per cent in the January-March period compared with the same period a year earlier, according to a May 6-13 poll of 15 economists. It showed annual growth of 1.9 per cent in the previous quarter. First-quarter gross domestic product (GDP) was estimated to have been 0.9 per cent higher than in the previous quarter, according to a smaller sample of forecasts. That would be half of the quarterly growth of 1.8 per cent in the fourth quarter of 2021. Estimates of the latest quarterly change ranged from a 0.8 per cent contraction to 1.7 per cent growth, highlighting the uncertainties surrounding the recovery of the economy from the pandemic. The data is due to be released on May 17. Inflation has remained above the Bank of Thailand's upper limit of 3 per cent so far this year and is expected to remain there until the end of the year, according to a separate Reuters poll.

Small investors get full allotment in LIC IPO

RAM SAHGAL @ Mumbai

Small investors who applied for the minimum lot of 15 shares in LIC's mega IPO have received full allotment, while the remaining shares were distributed proportionately among other investors.

LIC raised a total of ₹20,557 crore through the IPO, which saw the government selling 3.5% of its stake in the life insurance behemoth. The issue price has been fixed at ₹949 apiece.. Nearly 52% of the retail investors eligible for 210 shares each (₹2 lakh per investor at ₹949), received allotment of 78 shares each, while the rest were allotted 77 shares. The retail portion of 6.92 crore shares was subscribed 1.61 times.

The largest oversubscribed category of policyholders at 4.37 times over the reserved quantity of 2.21 crore shares saw 95% applicants eligible for 210 shares (₹2 lakh upper limit) receiving 48 shares each while 5% got 49 shares.

Employee category was oversubscribed 2.94 times. Around 94% of those eligible for 210 shares each were proportionately allotted 71 shares while 6% got 72 shares.

Of the high networth investor category eligible for a minimum of 225 shares each, 65% received 95 shares each while the rest were allotted 94 shares as the category saw oversubscription of 2.37 times the shares reserved.

Nearly 16.21 crore shares worth ₹14,930 crore were reserved for institutional investors (QIBs) , HNIs, retail, policyholders and LIC employees. The issuer reserved 5.92 crore shares of ₹5627 crore from anchor investors.

Market observers said all categories of investors, except those applying for 15 shares through a draw of lots, received proportionate allotment. They cheered allotment for small investors.

"All-in-all it has been a satisfactory allotment with investors now keeping their fingers crossed until listing on May 17," said Rajesh Palviya, vice-president, Axis Securities.

Retail investors give Delhivery IPO a miss

ENS ECONOMIC BUREAU @ New Delhi

After losing fortunes in Zomato, Paytm and other new-age companies, retail investors have given the IPO of logistic service provider Delhivery a miss. In its initial share sale that ended on Friday, retail investors bid only for 57% of the shares reserved for them.

This segment bid for 64,36,980 shares as against 1,12,87,878 shares were on offer for them, a clear indication that they have started looking for companies that are not seeking a lofty valuation and leaving room for future growth of investors' wealth.

Similarly, employees booked only 27% of their portion while non-institutional investors bid for 30% shares of the allotted quota. The company had reserved shares worth ₹20 crore for employees and that too at a ₹25 discount to the final offer price.

It was on the back of qualified institutional buyers that the initial public offering of logistics services provider Delhivery got subscribed 1.63 times on the final day of the bidding. Qualified institutional buyers have subscribed 2.66 times. The price band for the offer was fixed at Rs 462-487 per share. Of the total issue size, 75% is reserved for qualified institutional buyers, 15% for non-institutional investors and the remaining 10% for retail investors. The offer size of the IPO has been cut to 6.25 crore from 10.75 crore shares after the logistics services provider raised ₹2,346.7 crore from 64 anchor investors. Delhivery is planning to raise ₹5,235 crore through its public issue. Analysts are divided over the issue as the company remains a loss making entity.

Adani Green loses place in top 10 valuable firms' list

ENS ECONOMIC BUREAU @ New Delhi

ADANI Green Energy has lost its spot in the coveted list of India's top 10 most valuable listed companies.

Based on the company's market capitalisation on Friday, Adani Green was positioned at the 11th place, lower than big bankers - Kotak Mahindra (10th), HDFC (9th), SBI (8th) and ICICI Bank (6th)

On Friday, Adani Green Energy's m-cap came down to ₹3,39,656.98 crore following a near 11% drop in its share prices. The stock ended Friday's session at ₹2171.70 as against its 52-week high ₹3,048. It was only last week when Adani Green Energy was at 7th spot in the most valuable listed company list. However, amid weak market sentiment, the stock has fallen by over 21% in the last five sessions.

Not only Adani Green, other Adani stocks also fell. The market cap of Adani Wilmar and Adani Power slipped below ₹1 lakh cr, while Adani Ports shares have plummeted nearly 11% in the last 5 sessions.

Q4 EARNINGS

SBI net at ₹9,114cr, highest-ever qrtly gain

RAM SAHGAL @ Mumbai

SBI, the country's largest bank, posted its highest-ever quarterly profit at ₹9,114 crore, a 41% yoy growth, in Q4 on the back of higher net interest income, which grew 15.3% year-on-year to ₹31,198 crore. However, both numbers missed Street estimates, dragging down the stock almost 5% to ₹440.5 at closing.

Domestic net interest margin (NIM), a key profitability measure, grew 29 bps on-year but was flat sequentially. Operating profit grew just 0.08% year-on-year but rose 6.45% sequentially to ₹19717 crore.

The figure that stood out was the 11% loan growth to ₹28.19 lakh crore in Q4 from the year ago quarter, driven by retail personal loans (15.11% yoy) and foreign office advances (15.42% yoy). Home loans, nearly 23% of the bank's domestic advances grew by 11.54%."We should continue to see the loan growth we have in the past both in corporate and retail," said Dinesh Khara, chairman, SBI.

Deposits grew 10% to ₹40.51 lakh crore with low cost or CASA deposits up 7.78% at

₹17.75 lakh crore. Loan loss provisions at ₹3,262 crore were down 67% yoy but up 5% sequentially. Asset quality improved with gross non-performing asset ratio declining 101 basis points (1.01 percentage) yoy and 53 bps sequentially to 3.97%. The net non- performing asset ratio declined 24% yoy and 19% sequentially to 1.02%.

On the growth in NIM amid a turning interest rate cycle, Khara said the bank would be impacted positively as nearly 75% of its loan book was linked to the MCLR and external benchmarks like the repo rate.

"The lending rate would rise first as they are linked to MCLR and EBLR and the deposit rate would move up with a lag, benefiting in terms of NIMs."

Emami net profit up 303% at ₹354 cr

NewDelhi: FMCG major Emami on Friday reported a 302% growth in consolidated net profit at ₹354 cr for Q4FY22, compared to ₹88 cr in the same quarter a year-ago. The company's revenue from operations rose by 5.4% YoY during the quarter to ₹770.40 cr. EBIDTA remained flat at ₹163.95 cr in Q4FY22, as against ₹162.80 cr in Q4FY21. Firm's Vice-Chairman and MD Harsha Agarwal said it is now increasingly looking at D2C and eB2B segments and its investments in new-age startups are a step toward being present in the FMCG sector. *ENS*

Tech Mahindra Q4 net profit up 39%

Bengaluru: IT company Tech Mahindra on Friday posted a 39% increase in its consolidated net profit at ₹1,506 crore for the quarter ended March 31, 2022. It reported ₹1,081 crore in the same quarter last year. The company's profit beat the Street estimates. Its revenue from operations in the fourth quarter stood at ₹12,116 crore, a 24% increase compared to ₹9,730 crore in the year-ago period. For the full year, its revenue stood at ₹44,646 crore, up 18% y-o-y and EBITDA at ₹8,020 crore, up 17% y-o-y. *ENS*

BoB posts ₹1,779 cr profit in Q4

Mumbai: Bank of Baroda on Friday reported a standalone profit after tax of ₹1,779 crore inQ4FY22, helped by higher interest income and fall in bad loans. The lender had a loss of ₹1,047 crore in the year-ago period. In the last financial year, the bank posted a standalone net profit of ₹7,272 crore compared to ₹829 crore in 2020-21. "The year went as per the guidance we gave at the beginning of the year. Our thought was that we should grow as per market and also protect our margins because liquidity was abundant," the bank statement said. *PTI*

Exports rise by 30% in April, trade deficit widens by 31.5%

ENS ECONOMIC BUREAU @ New Delhi

INDIA'S merchandise exports grew more than 30% in April on a year-on-year basis on the back of improved performance in petroleum products, electronic goods, cereals, coffee, processed food and leather products, as per the data released by the Ministry of Commerce.

Services also fared well and grew 50% on-year.

Overall exports - merchandise and services combined in April - registered a growth of 38.90%, at $67.79 bn. Imports in the same month stood at $75.87 bn, exhibiting a positive growth of 36.31% over the same period last year, as per the government estimates. Meanwhile, the merchandise trade deficit widened by 31.5% in April, estimated at $20.11 bn as compared to $15.29 bn in April 2021.

EDIBLE OIL

Vegetable oil imports fall 13% in April

SAMIKSHA GOEL @ New Delhi

IMPORTS of vegetable oils, comprising edible and non-edible, have fallen 13% to nearly 9.12 lakh tonne during April, shows industry data. The Solvent Extractors' Association of India (SEA) said the import of vegetable oils is reported at 9,11,846 tonne in April 2022, compared to 10,53,347 tonne in April 2021.

During November '21 to April '22 nearly 11.10 lakh tonne of sunflower oil imported by India, mainly from Ukraine, Russia and Argentina, the association said adding that as Ukraine has banned export of sunflower oil, its import in April stood at 54,426 tons only.

As it is a key ingredient for food processing industries, it is expected to further escalate cost of products and impact margins of consumer companies. For consumers, they may have to bear the brunt of ever-rising price hikes of several goods like biscuits, noodles, soaps, among others.

"High prices of sunflower oil in the international market and lesser availability and high domestic prices has shrunk the demand and consumption of sunflower oil in India," SEA said.

Indonesia has also banned export of palm oil from 28th April 2022, which says the association, has queered the pitch and make life difficult for hapless consumer across the world.

India imports about 6,00,000-6,50,000 tonnes of palm oil per month from Indonesia, Malaysia and Thailand and other countries.

Recently, Finance Minister Nirmala Sitharaman has said that India is exploring new markets to import edible oil amid disruption in supplies from Ukraine and Indonesia. The two countries account for about 65% of India's total annual edible oil imports.

The average retail price of sunflower oil has gone up 3.4% to ₹192.22/kg as of May 13 from a month-ago price of ₹185.84 and the price of palm oil has increased 4.97% to ₹158.98 from ₹151.45 a month back, according to government data.

Vodafone Idea adds 0.2 mn active users in March 2022, after four-year hiatus

RAKESH KUMAR @ New Delhi

AFTER four-year hiatus, the loss-making Vodafone Idea (VIL) added 0.2 million active users in March 2022.

This is the first-time, after merger with Idea Cellular, the telco increased its active subscriber-base.

"VIL saw an active subscribers net addition of 0.2 mn, first positive net addition in a month post-merger," said ICICI Securities in a note.

VIL, in its fourth quarter result (FY2021-22) reported narrowing its year-on-year loss to ₹6,563 crore. Its revenue grew by 5.4% quarterly to ₹10,240 crore, supported by tariff hikes effective Nov 25, 2021. The company said its average daily revenue (ARPU) rose by 7.7% quarter-on-quarter, highest quarterly rise since merger.

However, experts believe that to ensure survival, the company needs to raise capital as early as possible. "The company needs to raise capital as early as possible to stay competitive. Subscriber churn also needs to be controlled, while the network spends lag vis-a-vis peers. We seek management commentary on fund raising," commented ICICI securities on its result.

Even Sunil Bharti Mittal, chairman of Bharti Airtel, questioned VIL's ability to raise fund. Mittal, while addressing CII summit, said, "Pardon me for saying this, Vodafone Idea, for the last two years, saying we are going to raise money, nothing has come through. Therefore, it is the credibility of an organisation, individual, or promoters that coun."

Meanwhile, VIL today announced that it has demonstrated a peak download speed of 5.92 Gbps during the ongoing 5G trials.

ಶ್ರೀ ಸುಬ್ರಮಣ್ಯೇಶ್ವರ ಕೋ-ಆಪರೇಟಿವ್ ಬ್ಯಾಂಕ್ ಲಿಮಿಟೆಡ್

Sree Subramanyeswara Co-operative Bank Ltd.

ESTD:1971

A.O.: Rajatha Bhavana, No. 106, R.V. Road, V.V. Puram, Bengaluru-04
Ph: 080-22422461 / 26500879 Fax:080-41312650 Email-sscbank@yahoo.com

POSSESSION NOTICE

(FOR IMMOVABLE PROPERTY) [RULE- 8(1)]

Whereas the authorised officer of Sree Subramanyeswara Co-operative Bank Ltd., under the Securitisation and Reconstruction of Financial Assets and Enforcement of Security Interest Act, 2002 and in exercise of powers conferred Under Section 13 (2), (12) of the Act, Read with Rule 9 of the Security Interest (Enforcement) Act-2002 issued a demand notices calling upon borrowers/guarantors/mortgagors to repay the amount mentioned in the said notices to the following borrowers/guarantors/mortgagors.

Sl. No.	Demand Notice Date/ Possession Notice Date	Name of the Borrower's/ Guranantor's/ Mortgagor's	Description of the Properties Mortgaged	Amount Due in Rs.
1.	24-01-2022 12/05/2022	M/s. M.G.V. Tiles and Granites, Proprietor: Sri Karthik G M/s. M.G.V. Traders, Proprietor: Sri Srinivasa G Sri Karthik G Sri Srinivasa G Sri.Kiran Kumar B N	All the piece & parcel of the Immovable property bearing Municipal No.883/205, formed in converted land in Sy.No. 205/2, Devanahalli Village, Kasaba Hobli, Devanahalli Taluk, within the limits of TMC Devanahalli Bengaluru Rural District, measuring East to West 113 feet & North to South 24 feet and totally measuring about 2712 Sq. feet and bounded as follows; East: Remaining Land of the same Sy.No., West: Road, North : Private Property. South: Remaining Land of the same Sy.No. **Property belongs to Sri G.Karthik S/o. Late Sri T.M. Govindaraju.** **Hypothecated Assets**: Hypothecation of Plant and Machineries, Stocks, Furniture and fixture, Fittings, Interiors, and any other receivables, etc., at M/s. M.G.V. Tiles and Granites, No.123, Muni Rajappa Building, Near Ramakrishna Lodge, B.B. Road, Devanahalli, Bengaluru Rural District-562110 and M/s. M.G.V.Traders, No.883/205, Next to Lakshmi Vilas Bank, B B Road, Devanahalli, Bengaluru Rural District-562110.	**Rs. 1,03,35,261.00** (Rupees One Crore Three Lakhs Thirty Five Thousand Two Hundred Sixty One Only) and future interest and other applicable charges/costs from **01/01/2022**
2.	28/01/2022 12/05/2022	Sri Chandrashekar P M/s. Samrudhi Concrete Blocks Proprietor: Sri Chandrashekar P Sri Dayananda Hegde Sri Jaishankar	**(1) "A" Schedule Property (Composite Land Property):** All that piece and parcel of the immovable property, presently bearing Municipal New No. 1 (earlier Site No.1, formed out of Sy.No. 15, assessment No. 15/2), Situated at 1st Cross Road, Vishwanatha Nagenahalli New Extension, BBMP Ward No. 96, Cholanayakanahalli Village, Bangalore, totally measuring 7340 sq.fts, presently measuring 7304 sq.fts and bounded by: East: Road, West: Private Property, North: Private Property, South: Property belonging to Sri P. Dasharath and Sri P. Gopal bearing assessment No. 15/2 and 14. **(2) "B" Schedule Property:** All the piece and parcel of Three Bed Room residential flat/apartment No. GF-01 and bearing present Municipal No. 1, PID No. 96-125-1, measuring 1432.21 sq.ft of super built of area, situated in the ground floor of the residential apartments complex Known as "Siri Residency", together with undivided share, right, title and interest, in the larger composite "A" schedule property aggregating to 386.64 sq.ft of sital area and bearing present Municipal No. 1, Situated at 1st Cross, Vishwanatha Nagenahalli New Extension, R.T. Nagar, Cholanayakanahalli Village, Bangalore, BBMP Ward No.96 and bounded by: East: Balcony & open area and thereon Road, West: Flat No.GF-02, North: Common area & Lift, South: Utility & open area. **(3) "C" Schedule Property:** All the piece and parcel of Two Bed Room residential flat/apartment No. GF-02 and bearing present Municipal No.1/1, PID No. 96-125-1/1, measuring 1224.40 sq.ft of super built of area, situated in the ground floor of the residential apartments complex Known as "Siri Residency", together with undivided share, right, title and interest, in the larger composite "A" schedule property aggregating to 330.48 sq.ft of sital area and bearing present Municipal No. 1/1, Situated at 1st Cross, Vishwanatha Nagenahalli New Extension, R.T.Nagar, Cholanayakanahalli Village, Bangalore, BBMP Ward No.96 and bounded by: East: Flat No.GF-01, West: Flat No.GF-03, North: Common area & Lift, South : Utility & open area. **Properties belongs to Sri Chandrashekar P.** **Hypothecated Assets:** Hypothecation of Plant and Machineries, Stocks, Furniture and fixture, Fittings, Interiors, and any other receivables, etc., at M/s. Samrudhi Concrete Blocks, Proprietor: Sri Chandrashekar P, Sy.No.5/2, Jakkur Road, Sampigehalli Post, Agrahara Layout, Yelahanka Hobli, Bengaluru-560064.	**Rs. 1,03,36,971.00** (Rupees One Crore Three Lakhs Thirty Six Thousand Nine Hundred Seventy One Only) and future interest and other applicable charges/costs from **01/01/2022.**
3.	28/02/2022 12/05/2022	Sri Dayananda Hegde Sri Shrinivas Hulekal	**"A" Schedule Property:** All that piece and parcel of site No. 32 & 33, Katha No. 125/220/32,33, Situated at 3rd Cross, Muneshwara Block, Kempapura, BBMP Ward No. 7, ad measuring East to West 40 feet and North to South 68 feet, total 2720 sq.ft. and bounded on: East: Road, West: Site No.30 & 31, North: Road, South: Private Property **"B" Schedule Property:** A residential Flat/apartment bearing No. 002, in the Ground Floor of the multi-storied residential apartment building known as "JYESHTA", ad measuring 1250 sq. feet, of super built up area, constructed in the schedule A property with RCC roofing, Vitrified tiles flooring, Hard wood doors and UPVC windows, together with 493 sq. ft of undivided share in the schedule A property along with one car parking space, inclusive of proportionate share in the common areas such as passage, lobbies, lift, staircase and other common area together with structures standing thereon and bounded on: North: Flat No.001, South: Private Property, East: Road-3rd Cross, West: Site No.30. **Property belongs to Sri Dayananda Hegde.**	**Rs. 18,43,751.00** (Rupees Eighteen Lakhs Forty Three Thousand Seven Hundred Fifty One Only) and other applicable charges/costs from **01/02/2022.**

The borrowers and guarantors/mortgagors having failed to repay the above mentioned amount, the undersigned in exercise of powers conferred Under Section 13(4) of the Act, read with Rules 8 & 9 of the Rules has taken possession of the properties described above mentioned dates. **"The borrower's attention is invited to provisions of sub-section (8) of section 13 of the Act, in respect of time available, to redeem the secured assets".**

Hence, the undersigned in exercise of power conferred under Section13(4) (a) of the Act, 2002 propose to realise the amount due by the sale of the mortgaged properties and as required under Sub Rule (6) of the Rule 8 of the Rules, the undersigned hereby gives you, the borrowers / guarantors/ mortgagors notice calling upon you to pay the amount due **within 30 days** of the receipt of this notice. Failing which the undersigned shall dispose of the mortgaged properties as contemplated under the Act, and Rules.

The borrowers/guarantors/mortgagors in particular and the public in general are hereby cautioned not to deal with the properties in any manner and any dealings with the properties will be subject to the charge of Sree Subramanyeswara Co-op Bank Ltd for amount mentioned above.

Sd/- Authorised Officer
Sree Subramanyeswara Co-Operative Bank Ltd., Bengaluru-560004

Place: Bengaluru
Date: 12/05/2022

SOUTH WESTERN RAILWAY

NOTIFICATION NO.210/Halt/SBC/05/2022

The undersigned, on behalf of the President of India, invites sealed applications for appointment of Halt Agent from educated unemployed persons residing in and around the notified Halt stations for issuing Unreserved tickets on Commission Basis for a period of five (05) years or till up-gradation of the station whichever is earlier.

Station	Section
Avathalli (AVT)	Chik Ballapur-Yelhanka
BEML Nagar (BEML)	Bangarapet-Marikuppam

Date of Submission of application:
From 10.00 hours to 15:00 hrs. of 26.05.2022

For details log on :
www.swr.indianrailways.gov.in

Senior Divisional Commercial Manager
Bengaluru

PUB/84/AAAL/PRE/SWR/2022-23

S.W.Railways SWRRLY SWRRLY

PUBLIC NOTICE

The General Public is hereby notified that my client Sri.Daniel Paul, Sri.Immanuel Paul and Sri. Naveen Kumar are the sole and absolute owner of the schedule Property.

The original sale deeds viz.,

1) Sale deed dated 26-09-2007, bearing Document no.MBL-1-01671/2007-08, stored in C.D.No.MBLD17, registered at Mulabagilu Sub-Registrar for the Sy.No.61 measuring 2 Acres & 03 guntas together with 2 guntas of karab land executed by Sri.S.Jagadeesh @ Jagadeeshwara, in favour of Mr. Immanuel Paul.

SCHEDULE A PROPERTY

All that piece and parcel of an Immovable residential property bearing **Sy.No.61 measuring 2 acres & 3 guntas together with 2 guntas karab land,** situated at Kamadatti Kamanuru Village, Devarayasamudra Gramapanchayath limits, Avani Hobli, Mulbagilu Taluk, Kolar District.

And Bounded on the: East by: lands in Sy.No.65 belonging to Venkatagiriyappa K.V.Narayanappa & Nagappa, West by : Govt. lands & Palaar River, North by : Lands in Sy.No.60 belongs to the vendor Sri.S.Jagadeesh @ Jagadeeshwar, South by: Lands in old Sy.No.62 (new Sy.No.1-P2) belonging to the vendor Sri.S.Jagadeesh @ Jagadeeshwara

2) Sale deed dated 24-09-2004, bearing Document no. MBL-1-01670/2007-08, stored in C.D.No.MBLD17, registered at Mulabagilu Sub-Registrar for the Sy.No.60 measuring 2 Acres & 29 guntas together with 6 guntas of karab land executed by Sri.S.Jagadeesh @ Jagadeeshwara, in favour of Mr.Daniel Paul

SCHEDULE B PROPERTY

All that piece and parcel of an Immovable residential property bearing **Sy.No.60 measuring 2 acres & 29 guntas together with 6 guntas karab land,** situated at Kamadatti Kamanuru Village, Devarayasamudra Gramapanchayath limits, Avani Hobli, Mulbagilu Taluk, Kolar District.

And Bounded on the: East by: lands in Sy.No.65 belonging to Venkatagiriyappa & Rajakaluve, West by : Govt. lands & Palaar River, North by : Lands belongs to Venkatagiriyappa & K.V.Narayanappa, South by : Lands in Sy.No.61 belonging to the vendor Sri.S.Jagadeesh @ Jagadeeshwara.

3) Sale deed dated 26-09-2007, bearing Document no. MBL-1-01672/2007-08, stored in C.D.No.MBLD17, registered at Mulabagilu Sub- Registrar for the old Sy.No.62 (new Sy.No.1-P2) measuring 1 Acre & 29 guntas together with 7 guntas of karab land executed by Sri.S.Jagadeesh @ Jagadeeshwara, in favour of Sri.Naveen Kumar

SCHEDULE C PROPERTY

All that piece and parcel of an Immovable residential property bearing **Sy.No.62 (new Sy.No.1-P2) measuring 1 acre & 29 guntas together with 7 guntas karab land,** situated at Kamadatti Kamanuru Village, Devarayasamudra Gramapanchayath limits, Avani Hobli, Mulbagilu Taluk, Kolar District.

And Bounded on the: East by: lands in Sy.No.63/1 belonging to Mr.Daniel, West by : Govt. lands & Palaar River, North by : Lands in Sy.No.61 belongs to vendor Sri.S.Jagadeesh @ Jagadeeshwara, South by : Government Road i.e. National Highway-4.

are misplaced/lost by client.In this connection, a police complaint has been lodged on 20-04-2022 online vide report no. 206291/2022

Any Person finds the above mentioned document may handover the same to the undersigned within 07 days from this day. If the said document is misused by anybody, it shall not be binding on our client and he/she shall not be binding on our client and he/she shall be doing so at their own costs and risks.

Aswath B, Advocate
#31, 5th cross, 23rd Main Road, J.P.Nagar
2nd Phase Bangalore -560078
Contact No : 9901944099
e-mail: aswath.bb@gmail.com

QuoteExpress

PROBLEMS ARE NOT STOP SIGNS, THEY ARE GUIDELINES

ROBERT H SCHULLER

CITY UNION BANK LIMITED

CUB TRUST AND EXCELLENCE SINCE 1904

Credit Recovery and Management Department
Administrative Office : No. 24-B, Gandhi Nagar, Kumbakonam - 612 001. **E-Mail id :** crmd@cityunionbank.in,
Ph : 0435-2432322, **Fax :** 0435-2431746

RE-TENDER-CUM-AUCTION SALE NOTICE UNDER SARFAESI ACT 2002

The following property/ies mortgaged to **City Union Bank Limited** will be sold in Re-Tender-cum-Public Auction by the Authorised Officer of the Bank, under Rule 8 (6) & 9 of the Security Interest (Enforcement) Rules, 2002, under the SARFAESI Act, 2002, for recovery of a sum of **Rs.1,99,72,261/- (Rupees One Crore Ninety Nine Lakh Seventy Two Thousand Two Hundred and Sixty One only)** as on **08-11-2021** together with further interest to be charged from **09-11-2021** onwards and other expenses, any other dues to the Bank by the borrowers / guarantors **No.1) M/s. Aravind Infracon India Private Limited, No.1208, 2nd Floor, 41st Cross, 26th Main, Jayanagar 9th Block, Bangalore - 560092. No.2) Mr. J.V. Krishna Reddy, S/o. Lakshmi Reddy Janke, No.502, SARVAJIT HEIGHTS Apartment, Gottigere, Bannerghata Road, Bangalore - 560083. No.3) Mrs. J. Padmaja Reddy, W/o. J.V. Krishna Reddy, No.502, SARVAJIT HEIGHTS Apartment, Gottigere, Bannerghata Road, Bangalore - 560083.**

Notes: 1) That our **236-Bengaluru - J.P. Nagar Branch** has also extended Financial Assistance (FITL - ADHOC : 501912090016369) dated **04-09-2020** requested by No.1 of you represented by No. 2 of you as Director for which No.2 of you stood as Co-obligant for the facility for a total amount of **Rs. 11,64,000/-** at a ROI of **13%**. The same has been also classified as **NPA** on **31-03-2021** and the outstanding balance as on **08-11-2021** is **Rs. 13,30,980/- (Rupees Thirteen Lakh Thirty Thousand Nine Hundred and Eighty only)** plus further interest and penal interest of **2.00%** with monthly rests to be charged from **09-11-2021** till the date of realization.

2) That our **236-Bengaluru - J.P. Nagar Branch** has also extended Financial Assistance (OTHER HOUSING LOAN > 25 L : 501312030005641) dated **29-10-2015** requested by No.3 of you for which No.2 of you stood as Co-obligant for the facility for a total amount of **Rs. 35,50,000/-** at a ROI of **12%** outstanding balance as on **08-11-2021** is **Rs. 36,11,601/- (Rupees Thirty Six Lakh Eleven Thousand Six Hundred and One Only)** plus further interest and penal interest of **2.00%** with monthly rests to be charged from **09-11-2021** till the date of realization No.3 of you had mortgaged Reg.MOD dated **29-10-2015.**

Immovable Properties Mortgaged to our Bank

Property- 1 : (Properties Owned by Mrs. J. Padmaja Reddy, W/o. J.V. Krishna Reddy)

Schedule - A : Property

All that piece and parcel of the land bearing Sy.No.121/1 present BBMP Khatha No.850/4464/1, 4444/21 duly converted for Non-Agricultural Residential Purpose by the Deputy Commissioner Bangalore, District Bangalore vide conversion Order No.B.DIS.ALN.SR(S)31/1997-98 dated 20-10-1997 and renewed conversion Order No.B.DIS.ALN.SR3/2006-07 dated 13-02-2007 V.P.Khatha No.4444-49 & 4464-67 situated at Gottigere Village, Uttarahalli Hobli, Bangalore South Taluk. Bangalore measuring East to West 145 ft. and North to South in the Western side 64 ft. and Eastern side 65 ft. and bounded on: East By : Property in Sy.No.122/1, West By : Road, North By : Private Property, South By : Property Nos.20,15 & 3.

Schedule - B Property

All that Residential Flat bearing No.404 in the Third floor in the Apartment building known as SARVAJIT HEIGHTS having a super built up area of 1,291 Sq.ft. constructed on the Schedule-A Property and together with 418 Sq.ft. undivided Share, Right, Title and interest in the Schedule-A property consisting of One Living room, One Dining Hall, Two Bed Rooms, One Kitchen, Two Toilets and Bathrooms, with R.C.C Roof, Vitrified Flooring, Doors and Windows are made of jungle wood, with all civic amenities like Water, Sanitary, Electricity with Lift and Common Power back Generator facilities along with right to use, Car Parking area at Basement Floor and Other amenities in the Schedule A Property.

Reserve Price : Rs.40,00,000/-
(Rupees Forty Lakh Only) (For Schedule - A & Schedule - B)

Property - 2 : (Properties Owned by Mrs. J. Padmaja Reddy, W/o. J.V. Krishna Reddy)

Schedule - A : Property

All that piece and parcel of the land bearing Sy.No. 121/1 present BBMP Khatha No.850/4464/1, 4444/21 duly converted for Non-Agricultural Residential purpose by the Deputy Commissioner Bangalore District Bangalore vide conversion order No.B.DIS.ALN.SR(S)31/1997-98 dated 20-10-1997 and renewed Conversion Order No. B.DIS.ALN.SR3/2006-07 dated 13-02-2017 V.P.Khatha No. 4444-49 & 4464-67 situated at Gottigere Village Uttarahalli Hobli Bangalore South Taluk Bangalore measuring East to West 145 ft. and North to South in the Western side 64 ft. and Eastern side 65 ft. and bounded on : East by : Property in Sy. No. 122/1, West by : Road, North by : Private Property, South by : Property Nos. 20,15 & 3.

Schedule - B : Property

All that residential flat bearing No. T1 in the terrace floor in the apartment building known as SARVAJIT HEIGHT having a super built up area of 2,800 Sq. ft. constructed on the Schedule A property and together with 900 Sq. ft. undivided Share, Right , Title and interest in the Schedule A property consisting of One living room, One dining hall, Three bed rooms, One meditation room, One Kitchen, Two toilets and bathrooms with all civic amenities like Water Sanitary Electricity with Lift and Common Power back Generator facilities along with right to use, Car Parking No.T 1 area at Basement Floor and other amenities in the Schedule A - property.

Reserve Price: Rs.90,00,000/-
(Rupees Ninety Lakh Only) (For Schedule - A & Schedule - B)

RE-AUCTION DETAILS

Date of Re-Tender-cum-Auction Sale	Venue
07-06-2022	**City Union Bank Limited, Bengaluru - J.P. Nagar Branch,** 253, 16th Cross, 5th Phase 24th Main, J.P. Nagar, Bangaluru, Bengaluru Rural - 560078. Telephone No.080-26581910, Cell No. 7483060907.

Terms and Conditions of Re-Tender-cum-Auction Sale :

(1) The intending bidders should be present in person for the auction and participate personally and give a declaration in writing to the effect that he/she is bidding for himself / herself. **(2)** The intending bidders may obtain the Tender Forms from **The Manager, City Union Bank Limited, Bengaluru J.P. Nagar Branch, 253, 16th Cross, 5th Phase 24th Main, J.P. Nagar, Bangaluru, Bengaluru Rural - 560078.** **(3)** The intending bidders should submit their bids only in the Tender Form prescribed in sealed envelopes addressed to **The Authorised Officer, City Union Bank Ltd.,** together with a Pay Order / Demand Draft for an EMD of **10%** of the Reserve Price, drawn in favour of **"City Union Bank Ltd.", on or before 12.00 Noon** on the date of Tender-cum-Auction Sale hereby notified. **(4)** For inspection of the property and other particulars, the intending purchaser may contact **Telephone No.080-26581910, Cell No. 7483060907.** **(5)** The property/ies are sold on "As-is-where-is", "As-is-what-is" and "whatever-there is" basis. **(6)** The sealed tenders will be opened in the presence of the intending bidders at **01.00 p.m.** on the date of Tender-cum-Auction Sale hereby notified. Though in general the sale will be by way of closed tenders, the Authorised Officer may, at his sole discretion, conduct an Open Auction among the interested bidders who desire to quote a bid higher than the one received in the closed tender process, and in such an event, the sale shall be conferred on the person making highest bid. The sale, however, is subject to confirmation of City Union Bank Limited. **(7)** The successful bidder shall have to pay **25% (inclusive of EMD paid)** of the sale amount **immediately** on completion of sale and the balance amount of **75%** within **15 days** from the date of confirmation of sale, failing which the initial deposit of **25%** shall be forfeited. **(8)** The Sale Certificate will be issued by the Authorised Officer in favour of the successful purchaser only after receipt of the entire sale consideration within the time limit stipulated herein. **(9)** The successful purchaser shall bear the charges/fees payable for conveyance, such as stamp duty, registration fee etc., as applicable under law. **(10)** The successful bidder should pay the statutory dues (lawful house tax, electricity charges and other dues), TDS, GST if any, due to Government, Government Undertaking and local bodies. **(11)** The Authorised Officer shall have all the powers to accept or reject the bids or postpone or cancel the sale without assigning any reason whatsoever.

Place : Kumbakonam, Date : 12-05-2022 **Authorised Officer**

Regd. Office : 149, T.S.R. (Big) Street, Kumbakonam, Thanjavur District, Tamil Nadu - 612 001, **CIN -** L65110TN1904PLC001287,
Telephone No. 0435-2402322, **Fax :** 0435-2431746, **Website :** www.cityunionbank.com

CITY UNION BANK LIMITED

CUB TRUST AND EXCELLENCE SINCE 1904

Credit Recovery and Management Department
Administrative Office : No. 24-B, Gandhi Nagar, Kumbakonam - 612 001.
E-Mail id : crmd@cityunionbank.in, **Ph :** 0435-2432322, **Fax :** 0435-2431746

TENDER-CUM-AUCTION SALE NOTICE UNDER SARFAESI ACT 2002

The following properties mortgaged to **City Union Bank Limited** will be sold in Tender-cum-Public Auction by the Authorised Officer of the Bank, under Rule 8 (6) & 9 of the Security Interest (Enforcement) Rules, 2002, under the SARFAESI Act, 2002, for recovery of the undermentioned security debts due to the Bank, together with further interest and other expenses, any other dues to the Bank by the borrowers / guarantors mentioned herein below:

PART - 1

Name of the Borrowers: No.1) M/s. M Y Silk, Haji Nagara, 1376 1696 Ward No.12, Ramanagara, Karnataka - 562159. **No.2) Mr. Mahammed Hafiz,** S/o. Late Mahammed Yakub, No.62, Ward No.12, 2nd Cross, Behind Police Bavana, Ramanagara - 562159. **No.3) Mrs. Shabana Begum,** W/o. Mr. Hafiz Pasha, No.47, Haji Nagara, Ramanagara - 562159. **No.4) Mrs. Razia Begum,** W/o. Late Mohammed Yakub, Haji Nagara, Ward No.2, Behind Policy Bhavan, Ramanagara - 562159.

Outstanding Liability Amount : Rs.18,25,399/- (Rupees Eighteen Lakh Twenty Five Thousand Three Hundred and Ninety Nine only) as on **09-05-2022** plus accrued interest to be charged from **10-05-2022** plus other expenses, any other dues to the Bank by the borrowers / guarantors.

Description of the Immovable Property Mortgaged to our Bank	Reserve Price	Date & Time of Auction
Schedule - A : (Property Owned by Mrs. Razia Begum, W/o. Late. Mohammed Yakub) All that piece and parcel of Property bearing Khata No.176/175//1382/1717, consisting of East to West - 60 feet, North to South - 30 feet, of land situated at Ward No.2, Haji Nagar, 1st Stage, Behind BM Road, Ramanagara Town, Ramanagara District. Bounded on:- East by - Municipal Road, West by - Site No.15, North by - Property of Mohammed Yakub, South by - Portion Sold to Ameen Pasha and Property of Mohammed.	**₹ 28,00,000/- (Rupees Twenty Eight Lakh only)**	**22-06-2022 at 02.00 p.m.**

PART - 2

Name of the Borrowers: No.1) Mrs. Parveen Taj, W/o. Late Riyaz Khan (Also Legal Heir of Late. Riyaz Khan), Ward No.14, Near Chaman Shah Wali Dargah, Nalbandwadi, Mohalla, Ramanagara - 562159. **No.2) Mr. Salman Khan,** S/o. Late Riyaz Khan, Ward No.14, Near Chaman Shah Wali Dargah, Nalbandwadi, Mohalla, Ramanagara - 562159 (In His Personal Capacity and as well as in the Capacity of Legal Heir of Deceased Riyaz Khan). **No.3) Mrs. Sania Khanum,** D/o. Late Riyaz Khan, Ward No.14, Near Chaman Shah Wali Dargah, Nalbandwadi, Mohalla, Ramanagara - 562159 (In the Capacity of Legal Heir of Deceased Riyaz Khan). **No.4) Mrs. Ayesha Khanum,** D/o. Late Riyaz Khan, Ward No.14, Near Chaman Shah Wali Dargah, Nalbandwadi, Mohalla, Ramanagara - 562159 (In the Capacity of Legal Heir of Deceased Riyaz Khan).

Outstanding Liability Amount : Rs. 22,59,806/- (Rupees Twenty Two Lakh Fifty Nine Thousand Eight Hundred and Six only) as on **09-05-2022** plus accrued interest to be charged from **10-05-2022** plus other expenses, any other dues to the Bank by the borrowers / guarantors.

Description of the Immovable Property Mortgaged to our Bank	Reserve Price	Date & Time of Auction
Schedule - A : (Property Owned by Mrs. Parveen Taj, W/o. Late Riyaz Khan) All that piece and parcel of the Residential Property bearing Old Municipal Khatha No.431/862/18/1, New Khatha No.431/B/862B/18/B/1B, Property No.15-1-504-38A, measuring East to West - 30 feet and North to South - 40 feet, together with 1,200.00 Sq.ft., situated at Ijoor (Last Stage) Near Sheds, Hill Area, Ramanagara. Bounded on:- East by - Site No.32 (Remaining of the Vendor), West by - Site No.34 (Remaining of the Vendor), North by - Private Property, South by - 20 feet.	**₹ 40,00,000/- (Rupees Forty Lakh only)**	**22-06-2022 at 03.00 p.m.**

Venue of Tender-cum-Auction: City Union Bank Limited, Bengaluru-Ramanagara Branch, B.M.Road, 316 I Stage, Near Bus Stand, Bengaluru-Mysore Main Road, Ramanagara, Bengaluru Rural, Karnataka - 571511. Telephone No.080-27276688, Cell No.9379511195.

Terms and Conditions of Tender-cum-Auction Sale :

(1) The intending bidders should be present in person for the auction and participate personally and give a declaration in writing to the effect that he/she is bidding for himself / herself. **(2)** The intending bidders may obtain the Tender Forms from **The Manager, City Union Bank Limited, Bengaluru-Ramanagara Branch, B.M.Road, 316 I Stage, Near Bus Stand, Bengaluru-Mysore Main Road, Ramanagara, Bengaluru Rural, Karnataka - 571511.** **(3)** The intending bidders should submit their bids only in the Tender Form prescribed in sealed envelopes addressed to **The Authorised Officer, City Union Bank Ltd.,** together with a Pay Order / Demand Draft for an EMD of **10%** of the Reserve Price, drawn in favour of **"City Union Bank Ltd.", on or before 01.00 p.m. for PART - 1 & on or before 02.00 p.m. for PART - 2.** **(4)** For inspection of the property and other particulars, the intending purchaser may contact : **Telephone No.080-27276688, Cell No.9379511195.** **(5)** The property/ies are sold on "As-is-where-is", "As-is-what-is" and "whatever-there is" basis. **(6)** The sealed Tenders will be opened in the presence of the intending bidders at **02.00 p.m. for PART - 1 & 03.00 p.m. for PART - 2** properties on the date of Tender-cum-Auction Sale hereby notified. Though in general the Sale will be by way of closed Tenders, the Authorised Officer may, at his sole discretion, conduct an open auction among the interested bidders who desire to quote a bid higher than the one received in the closed Tender process, and in such an event, the Sale shall be conferred on the person making highest bid. The sale, however, is subject to confirmation of **City Union Bank Limited.** **(7)** The successful bidder shall have to pay **25% (inclusive of EMD paid)** of sale amount **immediately** on completion of sale and the balance amount of **75%** within **15 days** from the date of confirmation of sale, failing which the initial deposit of **25%** shall be forfeited. **(8)** The Sale Certificate will be issued by the Authorised Officer in favour of the successful purchaser only after receipt of the entire sale consideration within the time limit stipulated herein. **(9)** The successful purchaser shall bear the charges/fees payable for conveyance, such as stamp duty, registration fee etc., as applicable under law. **(10)** The successful bidder should pay the statutory dues (lawful house tax, electricity charges and other dues), TDS, GST if any, due to Government, Government Undertaking and local bodies. **(11)** The Authorised Officer shall have all the powers to accept or reject the bids or postpone or cancel the sale without assigning any reason whatsoever.

Place : Kumbakonam
Date : 12-05-2022

Authorised Officer
City Union Bank Ltd.

Regd. Office : 149, T.S.R. (Big) Street, Kumbakonam, Thanjavur District, Tamil Nadu - 612 001, **CIN -** L65110TN1904PLC001287,
Telephone No. 0435-2402322, **Fax :** 0435-2431746, **Website :** www.cityunionbank.com

SHRIRAM HOUSING FINANCE LIMITED

SHRIRAM HOUSING FINANCE

Reg.Off.: Office No.123, Angappa Naicken Street, Chennai-600001
Head Office: Level 3, Wockhardt Towers, East Wing C-2 Block, Bandra Kurla Complex, Bandra (East), Mumbai 400 051.
Website: www.shriramhousing.in

POSSESSION NOTICE

Whereas the undersigned being the authorised officer of Shriram Housing Finance Limited (SHFL) under the provisions of the Securitisation and Reconstruction of Financial Assets and Enforcement of Security Interest Act, 2002 (said Act) and in exercise of powers conferred under Section 13(12) of the said Act read with Rule 3 of the Security Interest (Enforcement) Rules, 2002 (said Rules) issued demand notices to the Borrowers details of which are mentioned in the table below to repay the amount mentioned in the said demand notices.

The Borrowers having failed to repay the amount, notice is hereby given to the Borrowers and the public in general that the undersigned being the Authorized Officer of SHFL has taken the Symbolic possession of the mortgaged property described herein below in exercise of powers conferred on him/her under Section 13(4) of the said Act read with rule 8 of the said Rules, on this **9th day of May of the year 2022.**

Borrower Name and address	Amount due as per Demand Notice	Description of Property
1. M/S. Z Sons Farms And Resorts Pvt Ltd., **Represented by its Director Mr. Sadath Pasha, Office At: Muncipal No. 58, Old No. 51, Rashtriya Vidhyalaya Road, Basavanagudi, Bangalore – 560004.** **2. Mr. Sadath Pasha,** **3. Mr. Mohamed Riyaz Pasha,** **4. Mr. Mohamed Zaheer,** **5. Mr. Ezaz Pasha,** **6. Mr. Mohamed Fayaz Pasha.** **Above No. 2 to 6 are having their addresses at: HPC No. 23/C, No. 110, Makan Cross, 3rd Cross, H Siddaiah Road, Near Urvashi Theatre, Bangalore– 560027.** **Also at:** **Muncipal No. 58, Old No. 51, Rashtriya Vidhyalaya Road, Basavanagudi, Bangalore – 560004.** **Also At:** **No. 25, 3rd Main, Opp, 10th Cross, Arekempanahalli, Wilson Garden, Near Brand Factory, Bangalore – 560027**	Rs. 3,34,64,728/- (Rupees Three Crore Thirty Four Lakh Sixty Four Thousand Seven Hundred and Twenty Eight Only) as on 20.07.2021 in respect of Loan Account No. SHLHBGLR0000674 with further interest at the contractual rate, within 60 days from the receipt of said notice. Notice dated: 22.07.2021	All that piece and parcel of the site bearing Muncipal No. 58, Old Site No. 51, measuring East to West 112 ft and North to South 40 ft., in all measuring 4480 Sq. feet, Situated at Rastriya Vidhyalaya Road, Basavangudi, Bangalore presently comes under BBMP limits of Ward No. 50 of V.V.Puram Ward, bearing PID No. 50-70-59, along with Ground Floor having 10 Squares and First Floors having 6 Squares and bounded on: East by: R V Road. West by: Conservancy Lane. North by: Sri D. Srinivasa Murthy's House. South by: Kuppa Raju's Site.

This notice is also hereby to caution the general public at large that the authorized officer of SHFL is in the lawful Symbolic possession of the immovable property mentioned herein above and the Borrowers or any person shall not after receipt of this notice transfer by way of sale, lease or otherwise deal with/ alienate any of the above mentioned secured assets referred to in this notice, without prior written consent of SHFL.

Place: Bangalore Sd/- Authorised Officer
Date : 09/05/2022 Shriram Housing Finance Limited

CITY UNION BANK LIMITED

CUB TRUST AND EXCELLENCE SINCE 1904

Credit Recovery and Management Department
Administrative Office : No. 24-B, Gandhi Nagar, Kumbakonam - 612 001. **E-Mail id :** crmd@cityunionbank.in,
Ph : 0435-2432322, **Fax :** 0435-2431746

TENDER-CUM-AUCTION SALE NOTICE UNDER SARFAESI ACT 2002

The following property/ies mortgaged to **City Union Bank Limited** will be sold in Tender-cum Public Auction by the Authorised Officer of the Bank, under Rule 8 (6) & 9 of the Security Interest (Enforcement) Rules, 2002, under the SARFAESI Act, 2002, for recovery of a sum of **Rs.1,70,08,021/- (Rupees One Crore Seventy Lakh Eight Thousand and Twenty One only)** as on **10-05-2022** together with further interest to be charged from **11-05-2022** onwards and other expenses, any other dues to the Bank by the borrowers / guarantors **No.1) M/s. RMA Silk Waste Traders, No.3951, Ward No.19, Opp. Anjaneya Temple, Hosahalli Bayalu, Mehboob Nagar, Ramanagara - 562159. No.2) Mr. Mudassir Ahmed, S/o. Mr. Nazeeb Ahmed, No.3951, Mehboob Nagar, Ramanagara - 562159. No.3) Mrs. Noori, W/o. Mr. Mudassir Ahmed, No.3951, Mahaboob Nagar, Ramanagara - 562159.**

Note:- That our **198 - Bengaluru-Ramanagara Branch** has also extended Financial Assistance (CUB OSL SPECIAL-BR: 501812080078757) dated **29-03-2021** requested by No.1 of you represented by No.2 of you as Proprietor for which Nos.2 & 3 of you stood as Co-Obligants and No.2 of you stood as Guarantor for the facility for a Total Amount of **Rs.30,00,000/-** at a ROI of **13.50%.** The same has been also classified as NPA on **31-10-2021** and the outstanding balance as on **10-05-2022** is **Rs.30,67,063/-** plus further interest and penal interest of **2.00%** with monthly rests to be charged from **11-05-2022** till the date of realization.

Immovable Properties Mortgaged to our Bank

Property - 1: (Property Owned by Mr. Mudassir Ahmed, S/o. Mr. Nazeeb Ahmed)

All that piece and parcel of the Residential Property bearing Municipal Khatha No.163/163/3951, East to West - 55 feet, North to South - 40 feet, Totally measuring 2,200.00 Sq.ft., of land situated at Mahaboob Nagar, Ramanagara. Bounded on the:- East by - Property of Mohammed Mustafa, West by - Municipal Road, North by - Property of Inayath Khan, South by - House of Mudasseer Ahmed (In this above site Area AC Sheet Roof Building exists).

Property - 3: (Property Owned by Mr. Mudassir Ahmed, S/o. Mr. Nazeeb Ahmed)

All that piece and parcel of the Residential Property bearing Municipal Khatha No.188/165/3952, East to West - 44 feet, North to South - 20 feet, Totally measuring 880 Sq.ft., of the land situated at Mahaboob Nagar, Ramanagara. Bounded on the:- East by - Property of Sharif Pasha, West by - Municipal Road, North by - House of Mudassir Ahmed, South by - Property of Basha (In this above site Area AC Sheet Roof Building exists).

Reserve Price : Rs.82,00,000/-
(Rupees Eighty Two Lakh only) (For Property - 1 & Property - 3)

Property - 2: (Property Owned by Mr. Mudassir Ahmed, S/o. Mr. Nazeeb Ahmed)

All that piece and parcel of the Residential Property bearing Municipal Khatha No.282/1636/93/1, East to West - 43 feet, North to South - 40 feet, Totally measuring 1,720.00 Sq.ft., of land situated at Mahaboob Nagar, Ramanagara. Bounded on the:- East by - 16 feet Road, West by - Site of Basha Sab, North by - House of Zubaida Bi, South by - House of Mumtaz (In this above site Area Building with Plinth Area of Ground Floor Plinth Area of Ground Floor - 1,400 Sq.ft., & First Floor - 1,400 Sq.ft., exists).

Reserve Price : Rs.87,00,000/-
(Rupees Eighty Seven Lakh only)

Property - 4: (Property Owned by Mr. Mudassir Ahmed, S/o. Mr. Nazeeb Ahmed)

All that piece and parcel of the Residential Property bearing Municipal Old Katha No.531/1236, East to West - 40 feet, North to South - 40 feet, Totally measuring 1,600 Sq.ft., of land situated at Mahaboob Nagara, Ramanagara. Bounded on the:- East by - Road, West by - Road, North by - Property of Sameena Taj, South by - Property of Khasim Khan.

Reserve Price : Rs.73,50,000/-
(Rupees Seventy Three Lakh Fifty Thousand only)

AUCTION DETAILS

Date of Tender-cum-Auction Sale	Venue
22-06-2022	**City Union Bank Limited, Bengaluru-Ramanagara Branch,** B.M.Road, 316 I Stage, Near Bus Stand, Bengaluru-Mysore Main Road, Ramanagara, Bengaluru Rural, Karnataka - 571511. Telephone No.080-27276688, Cell No.9379511195.

Terms and Conditions of Tender-cum-Auction Sale :

(1) The intending bidders should be present in person for the auction and participate personally and give a declaration in writing to the effect that he/she is bidding for himself / herself. **(2)** The intending bidders may obtain the Tender Forms from **The Manager, City Union Bank Limited, Bengaluru-Ramanagara Branch, B.M.Road, 316 I Stage, Near Bus Stand, Bengaluru-Mysore Main Road, Ramanagara, Bengaluru Rural, Karnataka - 571511.** **(3)** The intending bidders should submit their bids only in the Tender Form prescribed in sealed envelopes addressed to **The Authorised Officer, City Union Bank Ltd.,** together with a Pay Order / Demand Draft for an EMD of **10%** of the Reserve Price, drawn in favour of **"City Union Bank Ltd.", on or before 03.00 p.m.** on the date of Tender-cum-Auction Sale hereby notified. **(4)** For inspection of the property and other particulars, the intending purchaser may contact **Telephone No.080-27276688, Cell No.9379511195.** **(5)** The property/ies are sold on "As-is-where-is", "As-is-what-is" and "whatever-there is" basis. **(6)** The sealed tenders will be opened in the presence of the intending bidders at **04.00 p.m.** on the date of Tender-cum-Auction Sale hereby notified. Though in general the sale will be by way of closed tenders, the Authorised Officer may, at his sole discretion, conduct an Open Auction among the interested bidders who desire to quote a bid higher than the one received in the closed tender process, and in such an event, the sale shall be conferred on the person making highest bid. The sale, however, is subject to confirmation of City Union Bank Limited. **(7)** The successful bidder shall have to pay **25% (inclusive of EMD paid)** of the sale amount **immediately** on completion of sale and the balance amount of **75%** within **15 days** from the date of confirmation of sale, failing which the initial deposit of **25%** shall be forfeited. **(8)** The Sale Certificate will be issued by the Authorised Officer in favour of the successful purchaser only after receipt of the entire sale consideration within the time limit stipulated herein. **(9)** The successful purchaser shall bear the charges/fees payable for conveyance, such as stamp duty, registration fee etc., as applicable under law. **(10)** The successful bidder should pay the statutory dues (lawful house tax, electricity charges and other dues), TDS, GST if any, due to Government, Government Undertaking and local bodies. **(11)** The Authorised Officer shall have all the powers to accept or reject the bids or postpone or cancel the sale without assigning any reason whatsoever.

Place : Kumbakonam, Date : 12-05-2022 **Authorised Officer**

Regd. Office : 149, T.S.R. (Big) Street, Kumbakonam, Thanjavur District, Tamil Nadu - 612 001, **CIN -** L65110TN1904PLC001287,
Telephone No. 0435-2402322, **Fax :** 0435-2431746, **Website :** www.cityunionbank.com

QuoteExpress

KEEP YOUR EYES ON THE STARS, AND YOUR FEET ON THE GROUND

THEODORE ROOSEVELT

ಬ್ಯಾಂಕ್ ಆಫ್ ಬರೋಡ
बैंक ऑफ़ बड़ौदा
Bank of Baroda

Zonal Stressed Assets Recovery Branch, 7th Floor, Vijaya Tower, 41/2, M G Road, Trinity Circle, Bengaluru – 560 001.
Phone: 080-25011286/280/350 , e-mail: armban@bankofbaroda.co.in, Website: www.bankofbaroda.in

SALE NOTICE FOR SALE OF IMMOVABLE /MOVEABLE PROPERTIES

E-Auction Sale Notice for Sale of Immovable Assets under the Securitization and Reconstruction of Financial Assets and Enforcement of Security Interest Act, 2002 read with provision to Rule 6(2) & 8 (6) of the Security Interest (Enforcement) Rules, 2002.

Notice is hereby given to the public in general and in particular to the Borrower(s), mortgagor(s) and Guarantor (s) that the below described immovable property mortgaged/charged to the Secured Creditor, possession of which has been taken by the **Authorized Officer of Bank of Baroda, ZOSARB, Bangalore, Secured Creditor**, will be sold by E-auction through website: **https://www.mstcecommerce.com** on **"As is where is", "As is what is",** and **"Whatever there is"** for recovery of below mentioned account/s. The details of Borrower/s/Guarantor/s/ Mortgagor/ Secured Asset/s/Dues/Reserve Price/e-Auction date & Time, EMD and Bid Increase Amount are mentioned below -

Name & address of Borrower/s, Mortgagor's and Guarantor's	Description of the Immovable/ Moveable property/ies	Total Dues, Date & time of e-Auction	Reserve Price, EMD, Bid Increase Amount. & Last Date & time of receipt of EMD Amount	Status of Possession (Constructive/ Physical) Property	Property Inspection Date & Time
1) M/s Sree Reddy Properties Pvt Ltd Represented by its Directors **Mr. G. Sirish Kumar Reddy and Mrs. Jamuna Sirish Reddy,** #4C1002, 3rd Floor, 100ft. Road, Horamavu Signal, HRBR 1st Block, BANASWADI, Bangalore - 560043. Also At: **M/s Sree Reddy Properties Pvt Ltd** Flat No. 304, 3Rd floor, Sree Reddy Renuga, Kalamma Road, RS Palya, Kammanahalli, Bangalore-560033. **2) Mr. G. Sirish Kumar Reddy S/o Sree Ramulu Reddy,** Flat No.401, Sreedhanyatha Apartments, 2nd Main Road, Gopal Reddy Layout, Dodda Banaswadi Bangalore-560043. **3) Mrs. Jamuna Sirish Reddy W/o Mr. G.Sirish Kumar Reddy,** Flat No.401, Sreedhanyatha Apartments, 2nd Main Road, Gopal Reddy Layout, Dodda Banaswadi Bangalore-560043.	**Schedule A :** All that pieces and parcel of immovable property No.58A, PID No.88-80-58A, Ramamurthy Nagar Main Road, Dodda Banaswadi, K R Puram Hobli, Measuring East to West 109 feet and North to South 97 feet totally 10573 sqft and bounded as follows: East by: Private Property, West by: property belongs to V. Chandrasekar, North by: Passage of 25 x 85 leading to RM Nagar Main Road, South by: Private property. **Schedule B:** undivided share of land, super built-up area and car parking area as per the Joint Development Agreement and General Power of Attorney dated 17.08.2016, the 50% of super built-up area along with UDS in the land that has been fallen to the shares of the Developer in the residential building known as "Sreereddy Ceyone" (Semi-finished apartments) Flats as follows (see table below)	**Rs. 4,40,85,465.03** (Rupees Four Crore Forty Lakhs Eighty Five Thousand Four Hundred Sixty Five & Paisa Three Only) as on 29-04-2022 plus Further interest and other charges. Date & Time of Auction **18.06.2022 & From 02:00 PM to 06:00 PM**	**Reserve Price: Rs.2,35,00,000/- EMD: Rs.23,50,000/- Bid Increment Amount: Rs. 50,000/- Last Date & time of receipt of EMD Amount: 17.06.2022 Time: 5.00 PM**	Physical Possession	**Date of Inspection: 04-06-2022 Time: 11:00AM to 03:00PM**
	(2) Schedule A: All that piece and parcel of Eastern portion of converted land bearing Sy.No.443, Situated at Kalkere village, K R Pura Hobli, Bangalore East Taluk, Converted for Non-agricultural residential purposes, vide order bearing No.ALN(east) CR 141/2012-13 dated 19/20-03-2013, Issued by the Deputy Commissioner, Bangalore District, Bangalore, Measuring on the Eastern side:83 feet, Western Side:93 feet, on the Northern Side:120 feet and Southern Side 143 feet, Totally Measuring 11572 Sq.ft (0.10.63 Guntas) on Land and bounded on the: East by: A portion of Sy.No.441, West by: Road, North by: Land in Sy.No.441 and connecting Road, South by: Sy.No.444. UDS of land, super built-up Area and car parking area as per the JDA and GPA dated 22.11.2013, the 56% of Super Built up Area along with UDS on land that has been fallen to the Shares of the Developer in residential building known as Sree SunMoon.				
	(2A) Schedule B: Flat No. GF 003, 3 BHK (Unfinished), Duplex Flat, Ground Floor, "SREE SUN MOON APARTMENT", Sy No. 443/2, Riches Garden Main Road, Raghavendra Nagar, Kalkere Village, K R Puram Hobli, Bangalore-560016. Super built up area 1846 Sq.ft and undivided share of land is 545 Sq.ft with car parking and amenities.	Date & Time of Auction **18.06.2022 & From 02:00 PM to 06:00 PM**	Reserve Price: **Rs.60,10,000/- EMD: Rs.6,01,000/- Bid Increment Amount: Rs. 25,000/-** Last Date & time of receipt of EMD Amount: **17.06.2022 Time: 5.00 PM**	Physical Possession	
	(2B) Schedule B: Flat No. FF 103, 2 BHK (Unfinished), First Floor, SREE SUN MOON APARTMENT, Sy No. 443,/2, Riches garden Main road, Raghavendra Nagar, Kalkere Village, K R Puram Hobli, Bangalore-560016. Super built up area 1116 Sq.ft and undivided share of land is 329 Sq.ft with car parking and amenities.	Date & Time of Auction **18.06.2022 & From 02:00 PM to 06:00 PM**	Reserve Price: **Rs.39,00,000/- EMD: Rs.3,90,000/- Bid Increment Amount: Rs. 25,000/-** Last Date & time of receipt of EMD Amount: **17.06.2022 Time: 5.00 PM**	Constructive Possession	
	(2C) Schedule B: Flat No. SF 211, 3 BHK (Unfinished), Duplex Flat, 2nd floor, SREE SUN MOON APARTMENT, Sy No. 443,/2, Riches garden Main road, Raghavendra Nagar, Kalkere Village, K R Puram Hobli, Bangalore-560016.Super built up area 1777 Sq.ft and undivided share of land is 524 Sq.ft with car parking and amenities.	Date & Time of Auction **18.06.2022 & From 02:00 PM to 06:00 PM**	Reserve Price: **Rs.55,00,000/- EMD: Rs.5,50,000/-** Bid Increment **Amount: Rs. 25,000/-** Last Date & time of receipt of EMD Amount: **17.06.2022 Time: 5.00 PM**	Physical Possession	
	(3) Schedule A: All that piece and parcel of the immovable property No.562, Katha No.562/6/2, situated at K R Puram, K R Puram Hobli, Bangalore East taluk Bangalore, measuring East to West 40 feet and North to South 80 feet totally measuring 3200 sq.ft and bounded on the East by: Sri Ling Kumar's and Sri Sridhar's property West by: Sri Gunalan and Sri Thangamani property North by: Sri Mangaraj's property South by: Road UDS of land, super built-up Area and car parking area as per the JDA and GPA dated 08.02.2017, the 58% of Super Built up Area along with UDS on land that has been fallen to the Shares of the Developer. **Schedule B:** Flat No F-3, 2 BHK (Unfinished) , 1st Floor, "Sree Reddy Mahalasa Apartment", Property No. 562, Khatha No. 562/6/2, K.R. Puram, K.R. Puram Hobli, Bangalore-560036. Super built up area 976 Sq.ft and undivided share of land is 266 Sq.ft with car parking and amenities.	Date & Time of Auction **18.06.2022 & From 02:00 PM to 06:00 PM**	Reserve Price: **Rs.16,20,000/-** EMD: **Rs.1,62,000/-** Bid Increment Amount: **Rs. 25,000/-** Last Date & time of receipt of EMD Amount: **17.06.2022 Time: 5.00 PM**	Physical Possession	

Flats as follows (Schedule B of property 1):

Sl. No.	Flat No.	Built up area (In Sq.ft)	Super built up area (In Sq.ft)	UDS of land (In Sq.ft)
1	002	1003	1254	326
2	004	1161	1451	366
3	006	1117	1396	363
4	101	1120	1400	364
5	103	1044	1305	339
6	105	1013	1266	329
7	202	1003	1254	326
8	204	1161	1451	366
9	206	1117	1396	363
10	301	1120	1400	364
11	303	1044	1305	339
12	305	1013	1266	329
Total		12916	16144	4177

For detailed terms and conditions of sale, please refer to the link provided in **https://www.bankofbaroda.in/e-auction.htm** and **https://ibapi.in**. Also, prospective bidders may contact the authorized officer on Tel No. 080-25011204/210/280/350 Mobile: 9884772890, 9739316716

Date: 13.05.2022, Place: Bengaluru — **Sd/- Authorized Officer, ZOSAR Branch, Bengaluru, Bank of Baroda**

STATE BANK OF INDIA
STRESSED ASSETS RECOVERY BRANCH(SARB), BENGALURU

Authorised Officer's Details:
Name: Shri. Nagendra Nagaiah, Chief Manager
e -mail Id: sbi.05173@sbi.co.in,
Mobile No: **9964970123**
Landline No. (Office): 080-2594 3663

Address of the Branch:
Building No.11/90, III Floor, Opp. Trust Well Hospital J C Road, Bengaluru -560 002
Contact: CCO: **Sri. Vijaya Krishna S N**
Mb-91 9449840170, Tel:080-2594-3678/3663
e-mail Id: sbi.05173@sbi.co.in.

APPENDIX- IV A
[See proviso to Rule 8 (6) & 9(1)]
E-AUCTION ON 31.05.2022
SALE NOTICE FOR SALE OF IMMOVABLE PROPERTIES

E-Auction Sale Notice for Sale of Immovable Properties (excluding movables, if any, laying in the premises) under Securitisation and Reconstruction of Financial Assets and Enforcement of Security Interest Act, 2002 read with proviso to Rule 8(6) & 9(1) of the Security Interest (Enforcement) Rules, 2002.

Notice is hereby given to the public in general and the below mentioned Borrower(s)/Mortgagor(s) in particular that the below described immovable properties mortgaged/charged to the Secured Creditor, State Bank of India and whose actual physical possession has been taken by the Authorized Officer of the Bank, will be sold on "As is where is", "As is what is", and "Whatever there is" basis on **31.05.2022** for recovery of loan dues to the State Bank of India from the below mentioned Borrower(s)/Mortgagor(s)as specifically mentioned hereunder against their names.
The Name and Address of the Borrower(s)/Mortgagor(s), Outstanding dues, and the reserve price, the earnest money deposit (EMD), bid increment, time and date of e-auciton and last date for submission of EMD along with KYC documents for each property of the said Borrower(s)/Mortgagor(s) to be sold will be as under:

(1) Name of the Borrower	**Sri.Bhaskar Krishna.**
Outstanding Dues for recovery of which property is being sold	**Rs.69,92,642/-** (Rupees Sixty Nine Lakh Ninety Two Thousand Six Hundred and Forty Two Only) as on **11.05.2022 and further interest at contractual rate from 12.05.2022** with incidental expenses + costs, charges etc.,

Property No.	Reserve Price (Below which the property will not be sold)	EMD	Bid increment	Time & Date of Auction	Last day for submission of EMD along with KYC documents
1	Rs.30,35,000/-	Rs.3,03,500/-	Rs.50,000/-	11.00 a.m. to 12.00 p.m. on 31.05.2021	30.05.2022 up to 4.00 p.m

DESCRIPTION OF PROPERTY

Tender No: SBI/SARB/5807/2022-23/724
SCHEDULE –'A' PROPERTY: All that piece and parcel of Property bearing Site No.2/4, BBMP Katha No.319/536-2/4, formed out of converted land in Sy. No.2/4, Converted from agricultural purpose to Non-Agricultural Residential Purposes vide Official Memorandum No.ALN(SU).SR-19/2008-09 dated 04/12/2008, issued by the Spl. Deputy Commissioner, Bengaluru District, Bengaluru, situated at Doddakallasandra Village, UttarahalliHobli, Bengaluru South Taluk, measuring East to West 80 ft and North to South (165+160)/2, in all measuring an extent of 13000 Sq.ft., and bounded on the:East by: Property of Sri M.N. Gosakan,West by: Temple and Road,North by: Property of Rajashekar, South by: Sy. No.2/4.
SCHEDULE –'B' PROPERTY: 225 Sq. ft., of undivided share, right, title and interest of the land in the Schedule – 'A' Property conveyed to the Purchaser herein.
SCHEDULE –'C' PROPERTY: Flat bearing No.004, in the Ground Floor, in the Apartment building known as 'Peepal Tree' constructed on Schedule –'A' Property together with Super built up area of 1050 Sq. feet, consisting of Two Bed Rooms, Living, Kitchen, Bathroom and Toilet, etc. including One Car Parking Space, with all Common amenities and services in the common area on the land described in Schedule –'A' Property. The said Flat standing in the name of Sri. Bhaskar Krishna, S/o. Sri. Krishna, vide Sale Deed dated 26.04.2017, registered as Document No.KEN-1-00601/ 2017-18 and CD No.KEND671 dated 26.04.2017 at SRO, Jayanagar(Kengeri), Bengaluru.

(2) Name of the Borrower	**Sri. Manoj Paul, S/o Sri. Jacob Paul** (For HL A/c Nos. 37004963033, 37005285839 & 37014638047).
Outstanding Dues for recovery of which property is being sold	**Rs.2,06,85,830/-** (Rupees Two Crore Six Lakh Eighty Five Thousand Eight Hundred and Thirty Only) as on 11.05.2022 and further interest at contractual rate from 12.05.2022 with incidental expenses + costs, charges etc.,

Property No	Reserve Price in Rs. (Below which properties will not be sold)	Earnest Money Deposit (EMD)	Bid increment amount(Rs)	Time of e-auction of proprty	Last date for Submission of EMD along with KYC Documents
1.	Rs.29,00,000/-	Rs.2,90,000/-	Rs.50,000/-	31.05.2022, 11:00 a.m to 12.00 noon	On or before 30.05.2022 up to 4.00 P.M.
2.	Rs.29,00,000/-	Rs.2,90,000/-	Rs.50,000/-	31.05.2022 12:00 p.m. to.1:00 p.m	On or before 30.05.2022 upto 4.00 P.M.
3.	Rs.29,00,000/-	Rs.2,90,000/-	Rs.50,000/-	31.05.2022 1:00 p.m.to 2:00 p.m.	On or before 30.05.2022 upto 4.00 P.M.

DESCRIPTION OF MOVABLE & IMMOVABLE PROPERTIES

TENDER No. SBI/SARB/5646/2022-23/725
Property No.(1): SCHEDULE – 'A' PROPERTY (ENTIRE PROPERTY)
All that piece and parcel of the Residential converted Property bearing New Sy. No.58/4 (Old Sy. No.58/ 1), measuring 35 guntas, 58/2 (Old Sy. No.58/2) measuring 18 Guntas and New Sy. No.58/3 (Old Sy. No.58/2) measuring 36 Guntas in all measuring 2 Acres 9 Guntas converted for non -agricultural Residential Purpose and remaining 6 guntas in Sy. No. 58/2 converted for non agricultural commercial puropse in all measuring 2 Acres 15 Guntas (Approximately measuring 1,03,455 Sq. feet) vide conversion Order bearing No.ALN(DK)SR/127/2012-13 dated 05.07.2013 issued by Special Deputy Commissioner, Bengaluru Rural District, situated at Devanahalli Village, Kasaba Hobli, Devanahalli Taluk now Division No.3, Devanahalli Town and bounded on: East by: Property bearing Survey No.59, West by : Property bearing Survey No.58/1, North by :National Highway No.207, South by: Property bearing No.57.
SCHEDULE – 'B' PROPERTY : (Description of the undivided share hereby conveyed)
424 Sq. feet of undivided share, right, title and interest in the Schedule – 'A' Property (out of residentially converted property)
SCHEDULE – 'C' PROPERTY : (Description of the Apartment hereby conveyed)
All that piece and parcel of the Residential **3 BHK** Flat/Apartment bearing No.**G5**, **'B' Block** on the **Ground Floor** of the building known as **'BIJITH KRUPA',** Constructed in the Schedule – 'A' Property, having a **Super built up area of 1414 Sq. feet** together with all the civic amenites along with right over the proportionate common areas and facilities attributable thereto of the apartment building and **one covered Car Parking space** in the Basement Floor, standing in the name of Sri. Manoj Paul, S/o Sri. Jacob Paul, vide Sale Deed dated 19.07.2017 and Registered as Document No.DNH-1-03379/2017-18 and stored in CD No.DNHD644 on 19.07.2017 at SRO, Devanahalli, Bengaluru.

TENDER No. SBI/SARB/5646/2022-23/726:
Property No.(2): SCHEDULE – 'A' PROPERTY: Same as mentioned above in Property No.(1)
SCHEDULE – 'B' PROPERTY : (Description of the undivided share hereby conveyed)
424 Sq. feet of undivided share, right, title and interest in the Schedule – 'A' Property (out of residentially converted property)
SCHEDULE – 'C' PROPERTY : (Description of the Apartment hereby conveyed)
All that piece and parcel of the Residential 3 BHK Flat/Apartment bearing No.**205**, **'B' Block** on the **Second Floor** of the building known as **'BIJITH KRUPA',** Constructed in the Schedule – 'A' Property, having a **Super built up area of 1414 Sq. feet** together with all the civic amenites along with right over the proportionate common areas and facilities attributable thereto of the apartment building and **one covered Car Parking space** in the Basement Floor, standing in the name of Sri. Manoj Paul, S/o Sri. Jacob Paul, vide Sale Deed dated 12.07.2017 and Registered as Document No.DNH-1-03210/2017-18 and stored in CD No.DNHD644 on 13.07.2017 at SRO, Devanahalli, Bengaluru.
TENDER No. SBI/SARB/5646/2022-23/727:
Property No.(3): SCHEDULE – 'A' PROPERTY: Same as mentioned above in Property No.(1)
SCHEDULE – 'B' PROPERTY : (Description of the undivided share hereby conveyed)
424 Sq. feet of undivided share, right, title and interest in the Schedule – 'A' Property (out of residentially converted property)
SCHEDULE – 'C' PROPERTY : (Description of the Apartment hereby conveyed)
All that piece and parcel of the Residential 3BHK Flat/Apartment bearing No.305, 'B' Block on the Third Floor of the building known as 'BIJITH KRUPA', Constructed in the Schedule – 'A' Property, having a Super built up area of **1414 Sq. feet** together with all the civic amenites along with right over the proportionate common areas and facilities attributable thereto of the apartment building and one covered Car Parking space in the Basement Floor, standing in the name of Sri. Manoj Paul, S/o Sri. Jacob Paul, vide Sale Deed dated 12.07.2017 and Registered as Document No. DNH-1-03209/2017-18 and stored in CD No.DNHD644 on 13.07.2017 at SRO, Devanahalli, Bengaluru.

(3) Name of the Borrower	**Sri. Melwin Mathias, S/o. Late Sri. Augustion Leo Mathias,** (For HL A/c Nos. HTL 37081538723, 37081914937)
Outstanding Dues for recovery of which property is being sold	**Rs.1,24,17,400/- [HTL 37081538723 - INR 62,10,700/- + HTL 37081914937 – INR 62,06,700/-]** (Rupees One Crore Twenty Four Lakh Seventeen Thousand Four Hundred Only) as on 11.05.2022 and further interest at contractual rate from 12.05.2022 with incidental expenses + costs, charges etc.,

Property No.	Reserve Price (Below which the property will not be sold)	EMD	Bid increment	Time & Date of Auction	Last day for submission of EMD along with KYC documents
(1)	Rs.24,02,000/-	Rs.2,40,200/-	Rs.50,000/-	12.30 p.m. to 1.30 p.m. on 31.05.2022	30.05.2022 up to 4.00 p.m
(2)	Rs.23,00,000/-	Rs.2,30,000/-	Rs.50,000/-	1.30 p.m. to 2.30 p.m. on 31.05.2022	30.05.2022 up to 4.00 p.m

DESCRIPTION OF PROPERTY

TENDER No. SBI/SARB/5798/2022-23/733:
Property No.(1): Secured For HTL 37081538723
SCHEDULE – A: COMPOSITE SCHEDULE PROPERTY:
All that piece and parcel of Property bearing Site Nos.55, 59, 62, 66, 56, 57, 64, 65, 58, 60, 61 and 63, V.P Katha Nos.1217/55, 1221/59, 1224/62, 1228/66, 1218/56, 1219/57, 1226/64, 1227/65, 1220/58, 1222/60, 1223/61 & 1225/63 respectively, Presently bears clubbed common Katha No.1218/56-1219/57-1220/58-1222/60-1223/61-1227/65-12, Sl.No.1502 -00101500401329, situated in the layout Known as **"BR Valley Park"** formed in converted Sy.Nos.48/1, 48/2, 48/3, 48/4 & 49/2 {the land bearing Sy.Nos.48/1 & 48/2 is Converted by the office of the Special Deputy Commissioner vide Official Memorandum dated 31/03/ 2009, bearing No.ALN (A) (K and A) SR:398/07-08, and land bearing Sy.Nos.48/3 & 48/4 is converted by the office of the Special Deputy Commissioner vide Official Memorandum dated 11/11/2010, bearing No.ALN (A) (A) SR:41/10-11, and land bearing Sy.No.49/2, is converted by the office of the Special Deputy Commissioner vide Official Memorandum dated 31/03/2009, bearing No.ALN (A) (K and A) SR:397/07-08 for the measuring 32.08 Guntas and Official Memorandum dated 11/11/2010, bearing No.ALN (A) (A) SR:42/10-11 for the -measuring 33.08 Guntas} and a layout approved by the Anekal Planning Authority vide No.APALAO/65/2010-11, dated 17/05/2011, situated at Balagaranahalli Village, Attibele Hobli, Anekal Taluk, Bangalore Rural District, and totally measures East to West 54.43 Mtrs and North to South 30 Mtrs, totally measuring 1632.9 Sq. Mts or 17576.54 Sq. feet, the said Property presently physical availability measuring about 1626.45 Sq.Mts or 17507.1078 Sq. feet with all rights, appurtenances whatsoever hereunder or underneath or above the surface and bounded on the: East by: Road, West by: 3M Pathway and Park, North by: Road, South by: Road.
SCHEDULE –"B": 360 Sq. ft. undivided right, title and interest in the immovable property mentioned in Schedule "A" above.
SCHEDULE – "C": Flat bearing No.001, Present V.P. Katha No.1217/001, Property ID No.150200101500420164 in the Ground Floor, measuring about 1202 Sq. feet super built up area, containing Two bed rooms, together with RCC Roofing and vitrified flooring together with One covered car parking space, including proportionate share in common areas such as passages, lobbies, staircase, etc., in the multistoried residential building known as **"PEACE PARK"** constructed over Schedule "A" Property. The Said Flat standing in the name of Sri Melwin Mathias, S/o Late Sri Augustino Leo Mathias, vide Sale Deed dated 11.08.2017, registered as Document No.BSK-1-05266/2017-18 and CD No.BSKD413 dated 11.08.2017 at SRO, Basavanagudi (Banashankari), Bengaluru.
TENDER No. SBI/SARB/5798/2022-23/734:
Property No.(2): Secured For HTL 37081914937
Schedule – "A": COMPOSITE SCHEDULE PROPERTY: Same as mentioned in Schedule – 'A' of Property No.1 above
SCHEDULE – "B": 345 Sq. ft. undivided right, title and interest in the immovable property mentioned in Schedule "A" above.
SCHEDULE – "C": Flat bearing No.002, Present V.P. Katha No.1217/002, Property ID No.150200101500420165 in the Ground Floor, measuring about 1150 Sq. feet super built up area, containing Two bed rooms, together with RCC Roofing, vitrified flooring together with One covered car parking space, including proportionate share in common areas such as passages, lobbies, staircase, etc., in the multistoried residential building known as **"PEACE PARK"** constructed over Schedule "A" Property. The Said Flat standing in the name of Sri Melwin Mathias, S/o Late Sri Augustino Leo Mathias, vide Sale Deed dated 11.08.2017, registered as Document No.BSK-1-05265/2017-18 and BSKD413 dated 11.08.2017 at SRO, Basavanagudi (Banashankari), Bengaluru.

STATUTORY 15 DAYS SALE NOTICE (2ND AUCTION) UNDER "SARFAESI" ACT,2002.
The Borrower/Mortgagor is hereby noticed to pay the sum mentioned above within 15 days from the date of publication of this notice failing which the Bank shall sell the properties as per the provisions laid down in the SARFAESI ACT, 2002.
For further details regarding inspection of the property the intending bidder may contact the Authorised Officer as mentioned above or Bank's Approved Resolution Agent M/s Goodwill Recovery and Financial Services Pvt. Ltd., Bengaluru – Cell Nos.9739087288/9740367868
For detailed terms and conditions of the sale, please refer to the links provided by the Secured Creditor, State Bank of India, Stressed Assets Recovery Branch, J. C. Road, Bengaluru, represented by its Authorised Officer, i.e., (1) www.sbi.co.in & (2) www.mstcecommerce.com/auctionhome/ibapi/index.jsp.
Date: 13.05.2022 — Sd/-
Place: Bengaluru — Authorized Officer

YOGAKSHEMAM LOANS LIMITED
3rd Floor, Ottappath Tower, Aswini Junction, Thiruvambady P. O., Thrissur, Kerala, 680022.

GOLD AUCTION NOTICE

The borrowers, in specific and the public, in general, are hereby notified that public auction of the gold ornaments of pledged in the below accounts is proposed to be conducted at the following branches on 27.05.2022 from 10 a.m. onwards. We are auctioning gold ornaments of defaulted customers who have failed to make payment of his/her loan amount despite being notified by registered letters. Unauctioned items shall be auctioned on any other days without further notice. Changes in venue or date (if any) will be displayed at auction centre and on website without any further notice. List of Pledges:
BANNARGHATTA : 210123101169, 1404. **KAMMANAHALLI** : 210118103657, 3697. KATHRIKUPPA : 210131101320, 1547. **WILSON GARDEN** : 210132101574. **CHIKKABANAVARA** : 210127102652, 2839. **DODDABOMMASANDRA** : 210133101854, 1940. **MATHIKERE** : 210114105970. **NELAMANGALA** : 210140100518, 707, 812, 1383, 1394. **PEENIYA** : 210134102641. **RT NAGAR** : 210111105182, 5876, 5882, 5891, 5896, 5950. **SUNKADAKATTE** : 210115104586, 4757, 4822, 5135, 5147, 5165, 5168, 5174, 5210, 5875. **T DASARAHALLI** : 210121102372, 2379, 2416, 2727. **YELAHANKA** : 210139100205, 376. **DODDABALLAPUR** : 210143100292. **GAURIBIDANUR** : 210144100587, 629, 746. **HOSAKOTE** : 210128102781, 3354, 3454, 4026, 4033, 4035, 4084, 4089, 4102, 4113, 4133, 4142, 4143, 4149. **KOLAR** : 210164100142. **MALUR** : 210135102763, 2840, 2845, 2864, 2884, 2885, 2886, 2895, 2904, 2921, 2923, 2928, 2929. **MULBAGAL** : 210167100178, 239. **RAMAMURTHY NAGAR** : 210130100655, 663, 210149100015, 27, 29, 31. **CHANNAPATNA** : 210141100539, 580, 594, 875, 882, 883, 884, 210141101101, 1292. **MALAVALLY** : 210147100204, 206, 474, 475, 476, 478. **RAMNAGAR** : 210142100630, 923, 1139, 1443.
Persons wishing to participate in the above auction shall comply with the following:- Interested Bidders should submit **Rs. 25,000/-** or 2% of the reserve price whichever is less (refundable to unsuccessful bidders) by way of DD (Drawn on Yogakshemam Loans Ltd.) one day prior to the auction. Bidders should carry valid ID card / PAN card. For more details please contact: **0487 2320102**

Authorised Officer,
Yogakshemam Loans Ltd.

इंडियन बैंक Indian Bank
इलाहाबाद ALLAHABAD

INDIAN BANK
BR: BANGALORE CANTONMENT

DEMAND NOTICE

Notice under Sec. 13 (2) of The Securitisation and Reconstruction of Financial Assets and Enforcement of Security Interest Act 2002

Borrower(s)/ Mortgagor(s)/ Guarantor(s): 1) Daniel A & Poondi Mary, No.25th Cross, Sampangi Ramaiah Block, D G Halli, Bangalore-560045.
Sub: Loan account/s 6345274080 & 6734536089 with **Indian Bank, Cantonment Branch**
You committed default in repayment of loans to the tune of **Rs.29,97,897/- (Rupees Twenty Nine Lac Ninety Seven Thousand Eight Hundred Ninety Seven Only)** as on **09.05.2022** with further interest at the agreed rate from 9.25 % till date of repayment.
The Bank issued notice under the Act on **10.10.2021** calling upon you to repay the outstanding amount of **Rs.28,23,133/- (Rupees Twenty Eight lakhs Twenty Three Thousand One hundred Thirty Three only)** as on **10.10.2021.** The notice was sent to you by *Regd. post/*Courier/*Speed Post/ (*strike out whichever not applicable) has been returned unserved.
You are called upon to pay **Rs.29,97,897/- (Rupees Twenty Nine Lac Ninety Seven Thousand Eight Hundred Ninety Seven Only)** together with interest from **09.05.2022** till date of payment within **60 days** from the date of this notice failing which Bank will be constrained to exercise its rights of enforcement of security interest as against the secured assets given in the schedule hereunder. This Notice is without prejudice to any other right remedy available to the Bank.
*****This Notice is without prejudice to any other remedy available to the Bank - including its right to proceed with the proceedings presently pending before DRT/RO of DRT/ DRAT/ Court and proceed with the execution of order/decree obtained/to be obtained. (***** Delete if not applicable)

SCHEDULE

The specific details of the assets in which security interest is created are enumerated hereunder:
All that piece and parcel property bearing Khata No.97/2, Property No.97/2 situated at BBMP Byratti Village, Bidaradalli Hobi, Kothanuru Post, Bangalore East Taluk Measuring East to West 28.5 feet and North to south 47 feets of totaling 1339.5 sqft. **East by:** Property of Anthonappa, **West by:** Property of Gabriel Yellappa, **North by:** Property of Chowri Muttu, **South by:** Property of Yagappa.

Date: 09.05.2022 — **Sd/- Authorized Officer**
Place: Bangalore — **Indian Bank, Contonment Branch**

यूनियन बैंक Union Bank of India

REGIONAL OFFICE - BANGALORE SOUTH
#10A, Chandra Kiran", Kasturba Road, Bangalore - 560001 Ph: 22958250, 22958251
E - Mail : cmcrldrobangalore@unionbankofindia.bank

E-AUCTION SALE NOTICE

E-Auction Sale Notice for 30 days Sale of immovable Assets under the Securitization and Reconstruction of Financial Assets and Enforcement of Security Interest Act, 2002 read with provison to rule 8 of the Security Interest (Enforcement) Rule, 2002

Notice is hereby given to the public in general and in particular to the Borrower(s) and Guarantor(s) that the below described immovable property mortgaged/charged to the Secured Creditor, the possession of which has been taken by the Authorised Officer of **Union Bank of India** (secured Creditor) will be sold on **" As is where is", " As is what is " and " whatever there is basis "** on the date mentioned below, for recovery of dues as mentioned hereunder to **Union Bank of India** from the below mentioned Borrower(s) and Guarantor(s). The Reserve Price and the Earnest Money Deposit are also mentioned hereunder:

NR ROAD BRANCH, Phone : 080-22959687, E-mail :ubin0803928@unionbankofindia.bank

Name and address of the Secured Creditor : Union Bank of India, NR Road Branch, No.2/3, New Raja Building, NR Road, Bangalore-560002
1. Name and address of the Borrower, Co-Applicant and Guarantor: 1. M/s Dhruv Life Sciences Pvt Ltd., 6951 1st Floor, 9th A Main, Indiranagara 1st Stage, Bangalore-560038, Karnataka, **2. Mr. Srivardhan Reddy Vanipenta,** S/o V Narasa Reddy, Plot No 15, Phase-III, Road No.71, Jubilee Hills, Hyderabad-500033, **3. Mr. Harshavardhan Reddy Vanipenta** S/o V Narasa Reddy, 501, 4th Floor, Spadix Apartments, Property No. 39, Royal Orchid Hotel Road, Muniyellappa Garden, Kodihalli, Off.Old Airport Road, Bangalore-560008, **4. Mr. Srinivas Penmitsa** S/o ViswanadhaRaju, H.No 2-3/AC/32, Aparna County, Behind Mathrusree Nagar, Miyapur, Hyderabad-500049.
Amount due: Rs.6,96,00,425.00/-(Rupees Six Crore Ninety Six Lakh Four Hundred and Twenty Five and Paisa Only) as on 01.04.2021 and interest and costs thereon.
Description of immovable secured assets to be Sold: Property No.1. All that piece and parcel of Residential Flat with No. 501, 4th Floor, Spadix Apartments, Property No. 39, Royal Orchid Hotel Road, Muniyellappa Garden, Kodihalli, Off.Old Airport Road, Bangalore-560008, Karnataka belonging to Mr.Harashavardhan Reddy Vanipenta, admeasuring 3996.00 S ft of Plinth area & 2797.00 S ft of carpet area with two covered car parking space along with 991/7245 Square Feet undivided right and is bounded on East by : Private Property belonging to Sri Channamma, West by : Private Property belonging to Sri Krishnappa, North by : Property belonging to Corporation & South by : Road & remaining portion of vendor.

For Property No.1 - Reserve Price : Rs.3,50,00,000/-
(Rupees Three Crore Fifty Lakhs)
For Property No.1 - EMD Amount : Rs.35,00,000/-
(Rupees Thirty Five Lakhs Only)

Property No.2 : Residential vacant Plot Near D No. 16-III-1670, Plot No.22 & 21 (South Part), S No.784-B, P.R. No.59/70, Near MP Harijanwada Area, Eastern side of NH-5, Balajinagar Extn3, Near Padmavahi Green City, Nellore Municipal Corporation, SPSR Nellore Dist. Measuring 4145.00 S ft and bounded on East by : Land in S.No.784/B-Part & 784/A1, West by : Layout road, North by : Remaining site of Plot No.21, South by : Land of KavalaLakshmaiah.

For Property No.2 - Reserve Price : Rs.51,00,000/-
(Rupees Fifty One Lakhs)
For Property No.2 - EMD Amount : Rs.5,10,000/-
(Rupees Five Lakhs Ten Thousand Only)
Date and time of E-Auction: On 17.06.2022 between 11.00 AM to 4.00 PM (with 10 min unlimited auto extensions)

J.P. NAGAR BRANCH, Phone : 080 22959685/716, E-mail :ubin0812081@unionbankofindia.bank

Name and address of the Secured Creditor : Union Bank of India, J P Nagar, Sri Gururaya Mansion, No.759, 8th main, J.P.Nagar 3rd phase, Bangalore - 560078,
1. Name and address of the Borrower, Co-Applicant and Guarantor: 1) The Borrower/s : Mr. V Surendra, Flat F3, 2nd floor, Shamanna Complex, 13th cross, Kaggadaspura, C V Raman Nagar, Bangalore 560093, **2) The Guarantor/s : Mr. V. Prakash,** No.300, 9th Main , 36th cross, 5th Block ,Jayanagar, Bangalore 560041.
Amount due: Rs.9,62,283/- as on 31-03-2021 with further interest, cost and expenses
Description of immovable secured assets to be Sold: All that piece & parcel of Residential Flat NO T-3, 3rd floor, in PRABHAVATHI MERIDIAN, measuring SBA 580sft and UDS 128 sq ft situated at Survey no .118/1, under House list no. 3770/118/1 at Doddathogaru village, Begur Hobli Bangalore and Bounded on East by : Private Property, West by : Corridor, North by : Flat No T -2, South by : Flat No T-4

Reserve price - Rs.18,47,000/-
(Rupees Eighteen Lakhs and Forty Seven Thousand Only)
EMD Amount : Rs.1,84,700/-
(Rupees one lakh eighty four thousand seven hundred only)
Date and time of E-Auction: On17.06.2022 between 11 AM to 1 PM (with 10 min unlimited auto extensions)

Last date for submission of EMD : The Bidders shall keep sufficient balance in their MSTC Global Wallet not less than the EMD amount to participate in the online Bid on the date and time mentioned hereunder E-auction website: www.mstcecommerce.com

For Detailed terms and condition of the sale, please refer to the link provided in **(1) https://www.ibapi.in, www.unionbankofindia.co.in**
The online E-auction will be held through website: **www.mstcecommerce.com**

Date: 13.05.2022 — **Sd/- Authorised Officer**
Place: Bengaluru — **Union Bank of India.**

Union Bank of India

#487. 32E Cross, 19th main, 4th Block, Sanjay Gandhi Hospital Road Jayanagar Bengaluru- 560 041 T- 080-26645415
e-mail: pnd.robengalurueast@unionbankofindia.bank

PREMISES REQUIRED ON LEASE / RENT

Union Bank of India requires well-constructed commercial Premises in ready possession, on lease rental basis for a lease period of minimum 10 years with clear visibility & adequate parking facility as under –

For shifting of	Location of the Premises req	Required Power	Floor	Carpet Area
Avenue Road Branch, 583-584, Pooja Complex, Avenue Road, Bengaluru – 560 002	With-in a distance of approximately 1.5 KM from Avenue Road Branch	30 KV	Preferably on Ground floor or Upper Ground floor	2000 Sq. Ft (10% +/-)

For further details, please visit our Bank's website **www.unionbankofindia.com** or NIC portal **https://eprocure.gov.in** OR our Office. Last date for submission of bids in prescribed formats is **28.05.2022** (next Bank working day if due date is a Bank Holiday) upto 3.00 PM. **"BROKERS / INTERMEDIARY PLEASE EXCUSE"**
Further communications, corrigendum, amendments, if any will be hosted in Bank's website only. The Bank reserves the right to reject any or all bids or to cancel entire Tender process without assigning any reasons whatsoever.

Date:14.05.2022, Place: Bengaluru **Sd/- Deputy General Manager**

INDIAN BANK
BR: BANGALORE CANTONMENT

DEMAND NOTICE

Notice under Sec. 13 (2) of The Securitisation and Reconstruction of Financial Assets and Enforcement of Security Interest Act 2002

Borrower(s)/ Mortgagor(s)/ Guarantor(s): 1) Mr. Dillip Kumar, Property No.62, Newkhata No.1893, Door No.64, 2nd Main, 5th Cross, P & T layout, T C Palya Main Road, Dooravani Nagar Post, Bangalore-560036. **2) Mr. Santosh Kumar,** Property No.62, Newkhata No.1893, Door No.64, 2nd Main, 5th Cross, P & T layout, T C Palya Main Road, Dooravani NagarPost, Bangalore-560036.
Sub: Loan account/s. 50296194710 with Indian Bank, Cantonment Branch
You committed default in repayment of loans to the tune of **Rs.60,52,769,/- (Rupees Sixty Lac Fifty Two Thousand Seven Hundred Sixty Nine Only)** as on **09.05.2022** with further interest at the agreed rate from 7.40 % till date of repayment.
The Bank issued notice under the Act on **23.11.2021** calling upon you to repay the outstanding amount of **Rs.59,00,732/- (Rupees Fifty Nine lakhs & Seven hundred Thirty Two only)** as on **23.11.2021.** The notice was sent to you by *Regd. post/ *Courier/ *Speed Post/ (*strike out whichever not applicable) has been returned unserved.
You are called upon to pay **Rs.60,52,769/- (Rupees Sixty Lac Fifty Two Thousand Seven Hundred Sixty Nine Only)** together with interest from **09.05.2022** till date of payment within 60 days from the date of this notice failing which Bank will be constrained to exercise its rights of enforcement of security interest as against the secured assets given in the schedule hereunder. This Notice is without prejudice to any other right remedy available to the Bank.
*****This Notice is without prejudice to any other remedy available to the Bank - including its right to proceed with the proceedings presently pending before DRT/RO of DRT/ DRAT/ Court and proceed with the execution of order/decree obtained/to be obtained. (***** Delete if not applicable)

SCHEDULE

The specific details of the assets in which security interest is created are enumerated hereunder: All that piece and parcel of southern portion of the site bearing No.62, in old Khata No.20, Later Khata No.118/3/20, New Khata No.1893, situated at Sobnnathammanahalli Alias Thambuchettypalya Krishnarajpura Hobli, earstwhile Bagalore South Taluk, Now Bangalore New Taluk Comes under Jurisdiction of BBMP, Bangalore (earstwhile jurisdiction of ward No.12, Krishnarajpura City Municipal Council, Bangalore measuring East to West 57 feet and North to South 20 feet in total measuring 1140 sqft and **bounded by: East by:** Private property, **West by:** Road, **North by:** Remaining portion of the property No.62, **South by:** Site No.63.

Date: 09.05.2022 **Sd/- Authorized Officer**
Place: Bangalore **Indian Bank, Contonment Branch**

GOVERNMENT OF KARNATAKA

TOWN MUNICIPAL COUNCIL, KUSHTAGI

Ph:08536-267041
www.kustagitown.mrc.gov.in itstaff_ulb_kushtagi@yahoo.com

ಸಂ/ಪುಕಾಪು/ತಾಂತ್ರಿಕ ವಿಭಾಗ/2022-23 ದಿನಾಂಕ:-10-05-2022

E-Procurement Tender

(As per Standard Tender Procurement Bid Document KW-4)

As per KTPP 2000 Act by the Order and in the name of Governor, Karnataka State Tenders are invite under 2018-19 SFC Special Grant Scheme for various Civil Work. Eligible registered bidders are requested to bid in Two Cover System via E-Procurement Portal Website www.eprockarnataka.gov.in on/or before the date mentioned as under through e-portal only. Manual application will not be accepted.
Further details contact under signed office at Working hours.

1) Tender Schedule Download Date from : From : **10-05-2022 To 24-05-2022 at 05-30 PM.** 2) Date & Time of Technical Bid Opening : **26-05-2022 at 11-00 AM.** 3) Date & Time of Pre Bid Meeting : **18-05-2022 at 11-00 AM.** 4) Date & Time of Financial Bid Opening : **30-05-2022 at 11-00 AM or After days.** 5) Application Fee (Non-Refundable) : As per E-procurement.

In case of the Date of Bid Opening happens to be holiday because of any Special Circumstances/Govt. holiday, The Next Date is Considered as Date of Opening.

Works Details : 2018-19th SFC Special Grant 1) DMA/2022-23/RD/WORK_INDENT131482. Estimated Cost (In Rupees) : **35245606.41.** EMD (In Rupees) : **528690.00**. Working Period : **6 Months.**

Note : Any changes in Calendar of events will be published in e-procurement portal only.

Conditions : 1)Strictly Follow the Conditions as per Tender Document. 2) If the Tenderer Who Submit their financial amount less than estimated Cost then he should submit the less DD of the difference amount (Mandatory). 3)The Sole Decision of Tender Acceptance & Rejection Authority of Municipal Chief TMC Kushtagi.

Sd/- **Chief Officer,**
TMC Kushtagi.

DIPR/KOPPAL/75/2022-23/DESHPANDE PUBLICITY

POSSESSION NOTICE

Whereas, the authorized officer of **Jana Small Finance Bank Limited** (Formerly known as Janalakshmi Financial Services Limited)., under the Securitization And Reconstruction of Financial Assets And Enforcement of Security Interest Act, 2002 and in exercise of powers conferred under section 13(2) read with rule 3 of the Security Interest (Enforcement) Rules 2002 issued **demand notices** to the borrower(s)/ Co-borrower(s) calling upon the borrowers to repay the amount mentioned against the respective names together with interest thereon at the applicable rates as mentioned in the said notices within **60 days** from the date of receipt of the said notices, along with future interest as applicable, incidental expenses, costs, charges etc incurred till the date of payment and/ or realisation.

Sr. No.	Loan No.	Borrower/ Co-Borrower/ Guarantor/ Mortgagor	13(2) Notice Date/ Outstanding Due (in Rs.) as on	Date/ Time & Type of Possession
1	31898950002192	1) M/s. Sri Sai Krishna Mobiles, 2) Mr. Thrishul B. N., 3) Mrs. Saraswathi A.	26.06.2021 Rs.4,14,224.10 as on 19.04.2021	11.05.2022 6.00 p.m Symbolic Possession
	Description of the Property: All that piece and Parcel of Immovable property Site No.55, Katha No.40/2, Hanniganahatti Grama, Tavarekere Hobli, Bangalore South Taluk Type RDPR, Index-II Village, Hanniganahatti Hobli, Tavarekere Hobli in all measuring East to West 20 ft. and North to South 30 ft. totally measuring 600 square feet **bounded on the: East by:** Road, **West by:** Site no.59, **North by:** Site no.55, **South by:** Site no.56.			
2	31879440000251	1) M/s. G. V. Enterprises, 2) Mrs. Govindammal S., 3) Mr. Venkatesh S.	06.07.2021 Rs.10,65,794.00 as on 29.06.2021	11.05.2022 2.15 p.m Symbolic Possession
	Description of the Property: All that piece and parcel of Immovable property bearing Property No.18, B.K. Nagar 10th Cross Road, Yeshwantapura Site No.18 in portion of property No.131/2, BBMP Ward No.03 Bangalore, in overall measuring East to West 19 ft. and North to South 20 ft. totally measuring 380 square feet **bounded on the: West by:** Property No.19, **North by:** Road, **South by:** Property No.13, **East by:** Property No.17.			

Whereas, the Borrower's/ Co-borrowers'/ Guarantor's/ Mortgagors, mentioned herein above have failed to repay the amounts due, notice is hereby is given to the Borrower's mentioned herein above in particular and to the Public in general that the authorized officer of **Jana Small Finance Bank Limited** has **taken possession** of the properties/ secured assets described herein above in exercise of powers conferred on him under section 13 (4) of the said Act read with Rule 8 of the said rules on the dates mentioned above. The Borrower's/ Co-borrower's/ Guarantor's/ Mortgagors, mentioned herein above in particular and the Public in general are hereby cautioned not to deal with the aforesaid properties/ Secured Assets and any dealings with the said properties/ Secured Assets will be subject to the charge of **Jana Small Finance Bank Limited.**

Place: Bangalore **Sd/- Authorised Officer**
Date: 13.05.2022 **For. Jana Small Finance Bank Limited**

JANA SMALL FINANCE BANK
(A scheduled commercial bank)

Registered Office: The Fairway, Ground & First Floor, Survey No.10/1, 11/2 & 12/2B, Off Domlur, Koramangla Inner Ring Road, Next to EGL Business Park, Challaghatta, Bangalore-560071. Branch Office: Divyashree Chambers, #11, O' Shaughnessy Road, 5th Floor, "A" Wing, Off Langford Road, Shanthi Nagar, Bengaluru-560025

STATE BANK OF INDIA
STRESSED ASSETS RECOVERY BRANCH(SARB), BENGALURU

Authorised Officer's Details:
Name: Smt. Daya S Naik
Mobile No: +91 8073330176
Landline No.(office):080-25943663/3664
Email: sbi.05173@sbi.co.in

3rd Floor, Building No. 11/90,
Near Old Shivaji Theatre
J C Road, Bengaluru - 560002
Tel: 25943663, 25943664
Email: sbi.05173@sbi.co.in
Contact : CCO – Sri.Prem Kumar.
Mob.No.9108917324

Appendix – IV-A
[See Proviso to rule 8(6)]
Sale notice for sale of immovable property

E-Auction Sale Notice for Sale of Immovable Property under Securitisation and Reconstruction of Financial Assets and Enforcement of Security Interest Act, 2002 read with proviso to Rule 8(6) of the Security Interest (Enforcement) Rules, 2002.

1. Notice is hereby given to the public in general and in particular to the Borrower/Guarantor, that the below described immovable property mortgaged/charged to the Secured creditor, physical possession of which has been taken by the Authorized Officer of State Bank of India, Secured Creditor, will be sold on **"As is where is", "As is what is" and "Whatever there is"** basis on **31.05.2022** for recovery of **Rs.32,55,000/-** (Rupees Thirty Two Lakhs Fifty Five Thousand only) as on 28.02.2022 and further interest at contractual rate with incidental expenses charges, costs etc., due to State Bank of India, Secured creditor from **Shri. Ganapati Hanumant Bhat** S/o. Hanumant Govind Bhat (Borrower) and **Shri.Hanumant Govind Bhat** S/o. Govind Achuta Bhat (Guarantor).
The reserve price, earnest money deposit bid increment amount and last date for receipt of EMD will be as under:-

Property No.	Reserve Price (below which the properties will not be sold)	Earnest Money Deposit	Bid increment amount	Last date for receipt of EMD
1.	Rs.20,00,000/-	Rs.2,00,000/-	Rs.20,000/-	30.05.2022

DESCRIPTION OF IMMOVABLE PROPERTY

Tender No: SBI/SARB/PK/735

Property No. 1 – (Title deed holder: Shri. Ganapati Hanumant Bhat)

All that piece and parcel of Residential Apartment bearing No. 209 in 2nd Floor of Block B of the project "Definer Serene Drive", measuring 1078 Sqft of built up area and 147 sq.ft of proportionate share in common areas such as passages, lobbies, lifts, staircases and other areas of common uses and totally measuring 1225 sqft super builtup area approximately together with 551 sqft undivided shares, rights, title interest and ownership in the land measuring 2 acres in Sy. No. 102/2, situated in Pethanahalli Village, Kasaba Hobli, Hoskote Taluk and duly converted for Non-agricultural residential purpose by the order of the Deputy Commissioner, Bengaluru Rural District, Bengaluru which bears No. ALN(H)SR/207/05-06 dated: 18.02.2006, land is bounded by East by: Remaining Portion of land in Sy. No. 102/2 belonging to Shri. Munivenkatappa and Shri. Rajanna, West by: Property belonging to Shri. Munishamappa, North by: Road and South by: Property belonging to Shri. Narayanaswami and the apartment is bounded by: East by: Open to Sky, West by: Lobby, North by: Flat No. B214 and South by: Flat No. B210.

2. Notice is hereby given to the public in general and in particular to the Borrowers, that the below described immovable property mortgaged/charged to the Secured creditor, physical possession of which has been taken by the Authorized Officer of State Bank of India, Secured Creditor, will be sold on **"As is where is", "As is what is" and "Whatever there is"** basis on **31.05.2022** for recovery of **Rs.43,37,563/-** (Rupees Forty Three Lakhs Thirty Seven Thousand Five Hundred and Sixty Three only) as on 11.05.2022 and further interest at contractual rate with incidental expenses charges, costs etc., due to State Bank of India, Secured creditor from **Sri. Balaji Natesan & Smt. Deepa Balaji** (Borrowers). The reserve price, earnest money deposit bid increment amount and last date for receipt of EMD will be as under:-

Property No.	Reserve Price (below which the property will not be sold)	Earnest Money Deposit	Bid increment amount	Last date for receipt of EMD
2.	Rs. 19,00,000/-	Rs. 1,90,000/-	Rs. 10,000/-	30.05.2022

DESCRIPTION OF PROPERTY

Tender No: SBI/SARB/PK/736

Property No. 2 – (Title deed holders: Sri. Balaji Natesan & Smt. Deepa Balaji)

All that piece and parcel of Residential Apartment bearing No. B-316 in 3rd Floor of Block 'B' of the project 'Definer Serene Drive' and apartment measuring 854 sq. ft of built-up area and 116 sq. ft of proportionate share in common areas such as passages, lobbies, lifts, staircases and other areas of common use and totally measuring 970 sq. ft of super built up area approximately, together with 436 sq. ft undivided share, right, title interest and ownership, in the land of building constructed measuring 2 acres in Sy. No. 102/2 situated in Pethanahalli Village, Kasaba Hobli, HoskoteTaluk duly converted to Non-agricultural residential purpose by the order of the Deputy Commissioner, Bengaluru Rural District, Bengaluru which bears No. ALN (H) SR/207/05-06 dated: 18.02.2006 and bounded East by remaining portion of land in Sy.No.102/2 belonging to Sri.Munivenkatappa and Rajanna; West by: by property belonging to Munishamappa; North by: Road and South by: Property belonging to Sri.Narayanaswami.

For detailed terms and conditions of the sale, please refer to the link provided in State Bank of India www.sbi.co.in and MSTCE website www.mstcecommerce.com/auctionhome/ibapi/ index.jsp.

Date: 13.05.2022
Place: Bengaluru

Sd/-
Authorised Officer
State Bank of India, SARB Bengaluru

Bank of Baroda

Jayanagar Branch (Bangalore South)

P.B.No 1120, 9th Main Road, 3rd Block, Jayanagar, Bangalore - 560 068 Tel: 080-26630533, E-mail:JAYANA@bankofbaroda.co.in

POSSESSION NOTICE

(FOR IMMOVABLE PROPERTY) APPENDIX IV under Act- Rule 8(1)

Whereas, the Authorized Officer of **Bank of Baroda, Jayanagar Branch**, Bangalore under the securitization and Reconstruction of Financial Assets and Security Interest Act 2002 and in exercise of the powers conferred under Sec.13(2)read with Rule-3 of the Security Interest (Enforcement) Rules 2002 issued Demand Notices calling upon the following borrowers/guarantors to repay the amount mentioned against their names with further interest/cost etc within 60 days from the date of the receipt of the said notice.
The below mentioned borrowers/guarantors having failed to repay the amount, notice is hereby given to the borrowers/guarantors and the public in general that the undersigned has taken possession of the properties described herein below in exercise of powers conferred on him under section 13(4) of the said Act read with Rule 8 & 9 of the said rules on below mentioned dates
The borrowers/guarantors and the public in general are hereby cautioned not to deal with the properties and any dealings with the properties will be subject to the charge of the **Bank of Baroda, Jayanagar Branch**, Bangalore for amounts mentioned below with further interest accrued thereon and cost.

1. **Name of the borrower : 1)Smt Daventi Rangamma** w/o Late D Thimma Reddy, No 343/3, 12th Cross, Opp. St.Anns School Area, Akshaya Nagar, Begur Hobli, Bangalore – 560068, **2) Smt Daventi Rangamma** w/o Late D Thimma Reddy, Flat No 109, Radiant Red Wood Apartments, Begur Koppa Road, Yelenahalli, Bommanahalli, Bangalore - 560068
Demand Notice date:25.01.2022 **Possession Taken date : 09.05.2022**
Outstanding Loan amount: Rs. 24,38,041.52 (Rupees Twenty Four Lakhs Thirty Eight Thousand Forty One and Paise Fifty Two Only) plus interest thereon along with cost.
DESCRIPTION OF IMMOVABLE PROPERTY: **Schedule 'A':** All that piece and parcel of the residentially converted land property bearing Sy No 62/2 measuring 1 Acre 14 Guntas situated at Yelenahalli, Begur Hobli, Bangalore South Taluk and which is bounded on; East: Begur Road and remaining portion of same Sy No 62/2,West: Property of Sathyanarayana, North: Property of Sathyanarayana,South: Property of Smt Bhagyamma
Schedule 'B': 0.58 undivided right, title and interest in the Schedule 'A' Property mentioned above which would work out to 342 sqft approximately
Schedule 'C': Apartment No 109 in Ground Floor measuring super built up area of 765 Sq Ft in the building 'Radiant Red Wood' being constructed on the Schedule 'A' Property with the floors, ceiling and walls between units jointly belonging to such apartment owners equally including common area with one covered car parking area. The construction is of vitrified tiles flooring, steel windows and jungle wood and bounded on; East: Passage, West: Flat No 10/A,North: Set Back, South: Passage.

2. **Name of the borrower :1)Sri Venkatesh Babu M S.** s/o Sri Shamanna, No 13, "G" 6th Street, Jogupalya, Ulsoor, Bangalore - 560008, **2) Smt Latha Venkatesh Babu** w/o Sri Venkatesh Babu M S, No 13, "G" 6th Street, Jogupalya, Ulsoor, Bangalore - 560008**(Borrowers), 3) Sri G Srinivas** s/o Late G Ganesha Rao, No 303, 'D' Type 3, West Colony, RWF Quarters, Yelahanka New Town, Bangalore – 560064 (Guarantor)
Demand Notice date:25.01.2022 **Possession Taken date : 09.05.2022**
Outstanding Loan amount: Rs. 23,58,292.21(Rupees Twenty Three Lakhs Fifty Eight Thousand Two Hundred Ninety Two and Paise Twenty One Only) plus interest thereon along with cost.
DESCRIPTION OF IMMOVABLE PROPERTY:All that piece and parcel of property bearing New Municipal No 6, Old No 26, PID No 75-8-6, No 13, 'G' 6th Street, Jogupalya, Ulsoor, Bangalore – 560008 measuring 1324 sqft and bounded with; East by: Premises No 7 'G' 6th Street, West by: Premises No 5 'G' 6th Street, North by: Shamanna's House, South by: Road ('G' 6th Street)

3. **Name of the borrower :1)Sri Mohammed AzamHussain S**/o Mohammed Azharul, No 30, 4th Cross, Sudham Nagar, Bangalore - 560027, **2) Smt Rounak Jahan** w/o Sri Mohammed Azam Hussain No 30, 4th Cross, Sudham Nagar, Bangalore - 560027 **(Borrowers), 3) Sri Gopala Krishna R s**/o Ramakrishnaiah, No 187, 4th Cross, Chikkaswamy Layout, Jaraganahalli, JP Nagar 6th Phase, Bangalore – 560078**(Guarantor)**
Demand Notice date:25.01.2022 **Possession Taken date : 09.05.2022**
Outstanding Loan amount:Rs. 40,10,436.04(Rupees Forty Lakhs Ten Thousand Four Hundred Thirty Six and Paise Four Only) plus interest thereon along with cost.
DESCRIPTION OF IMMOVABLE PROPERTY:**Schedule "A":** All that piece and parcel of the land bearing converted Sy No 43 (vide order No.ALN(S.U)SR174/2010-11 dated 03.05.2021) measuring to an extent of 1 Acre 14 guntas out of which 04 Guntas of Kharab situated at Gottigere Village, Uttarahalli Hobli, Bangalore South Taluk presently comes under Bruhat Bengaluru Mahanagara Palike Limits and bounded on, East by: Re-Sy No 61 (Quarry), West by: Private Property North by: Sy No 44 and Road, South by: Himagiri Properties
Schedule "B": 382.24 Square feet undivided share, right, title and interest and ownership in SCHEDULE 'A' PROPERTY.
Schedule "C": All that residential flat No 306, in (D-Block) 3rd Floor in "PRUTHVI ROYAL" Apartments constructed in Schedule "A" Property apartment measuring 1483.12 Sq Ft of Super built up area consisting with Three Bed Rooms with attached toilets, living hall, kitchen, balcony, floorings with vitrified tiles and inclusive of proportionate share in common areas such as passages, lobbies, lifts, staircases and other areas of common use along with one covered car parking space and the said apartment bounded by, East by: Open to Sky, West by: Corridor and Flat No 301, North by: Flat No 307, South by: Open to Sky.

4. **Name of the borrower :1) Sri Venkatachalaiah M S/o Muniyappa,** No 56, 1st Cross, Chowdaiah Block, Opposite Gokul Pre-School, R T Nagar, Bengaluru – 560032, **2) Smt K Jayalakshmi W/o Sri Venkatachalaiah M,** No 56, 1st Cross, Chowdaiah Block, Opposite Gokul Pre-School, R T Nagar, Bengaluru – 560032 **(Borrowers)**
Demand Notice date:25.01.2022 **Possession Taken date : 09.05.2022**
Outstanding Loan amount:Rs. 86,94,245.63(Rupees Eighty Six Lakhs Ninety Four Thousand Two Hundred Forty Five and Paise Sixty Three Only) plus interest thereon along with cost.
DESCRIPTION OF IMMOVABLE PROPERTY:All that piece and parcel of property bearing Site No 56, New BBMP Katha No 5382/5342/66/1/566 Old Pattanagere CM Katha No 469, formed in Survey No 66/1, duly converted by the Deputy Commissioner, Bangalore District, Bangalore vide conversion order Letter No.O.M.No.B.DIS.ALN.SR(2)185/1989-90 dated 25.04.1990 situated at Halagevaderahalli Village, Kengeri Hobli, Bangalore South Taluk, measuring East to West 60 feet and North to South 40 feet in all measuring 2400 Sq Ft and bounded on the; East by: Private Property, West by: Road, North by: Site No 55, South by: Site No 57.

Place: Bengaluru
Date: 09.05.2022

Sd/- Authorised Officer
Bank of Baroda, Jayanagar Branch

ಕೆನರಾ ಬ್ಯಾಂಕ್ Canara Bank

Electronic City II Branch
19 & 12, 35/1, Konnappana Agrahara, Electronic City, Hosur Main Road, Opp. Infosys, Ecity Bengaluru - 560 100
M: 7337702456, email :cb0494@canarabank.com

DEMAND NOTICE TO BORROWERS/GUARANTORS/MORTGAGORS

Whereas, the Authorized Officer of the **Canara Bank** under the Securitization And Reconstruction of Financial Assets and Enforcement of Security Interest Act, 2002 and in exercise of powers conferred under Section 13 (2) read with Rule 8 of the Security Interest(Enforcement) Rules 2002, issued Demand Notice/s on below mentioned date, calling upon the following borrower/s/ Guarantor/s to repay the dues within 60 days from the date of receipt of the said notice.

1. Name of the Borrower: 1. Mr. Praveen Kumar S/o. Nagaraj Reddy, 63, Sy. No. 108 2, 1, Behind Meenakshi Layout, Kammasandra Electronic City - 560 100 . **2.Mr. Naveen Kumar,** No.06/01, Plot No. 1, Kammasandra Village, Near Ananthnagar, ElectronicCity Psot - 560 100.
Guarantor: Mrs. Ganesh D., S/o. Devappa, 1/47, Sarandapalli Villabe, Denkanikotta Tq., Dharmapuri Dist. - 635 107.

S.No	Loan No.	Nature of Loan/Limit	Sanctioned Date	Amount (In Rs)
1	04947210000514	OSL-HL-New Construction	03.07.2008	Rs.12,00,000/-
2	04949320001692	SYNDSAL	07.04.2020	Rs.1,00,000/-

Liability as on date :Rs.9,72,538/- together with further interest and incidental expenses
Schedule B : All that piece and parcel of the proeprty bering the site property Junjar No. 4003 (Old No. 4037), property No. 108/2, Site No. 1 formed in converted lands in Sy. No. 108/2, measuring East to West 30 feet and North to South 40 feet totally measuring 1200 sq.ft. situated Kammasandra Village, Attibele Hobli, Anekal Taluk, Bangalore Urban District coming under Hennagodi Village Panchayat and bounded by North : Private Proeprty of Prakash Reddy, Sout hby : Remaining portion of Sy. No. 108/2, Site No. 2, East by : Property belongs to Sampangiramaiah in Sy. No. 1578, West by : Road. **Name of Title Holder : Mr. Praveen Kumar N Date of NPA:** 01.03.2021 **Demand Notice Date: 09.05.2022**

2. Name of the Borrowers: 1. Sri Murali K. S., F 213, Dwaraka Nilaya, Ananth Nagar, Phase - 2, Bangalore - 560 100 , **2. Mrs. Soumya S.,** F 213, Dwaraka Nilaya, Ananth Nagar, Phase - 2, Bangalore - 560 100.

S.No	Loan No.	Nature of Loan/Limit	Sanctioned Date	Amount (In Rs)
1	04949740000045	Syndnivas- New Construction	18/08/2017	Rs.30,80,000/-
2	04941400000496	OD-MSME	17/06/2017	Rs.11,00,000/-

Liability as on date :Rs.55,01,649 together with further interest and incidental expenses
Schedule B : All that piece and parcel of property bearing No. 213 in second floor with super built up area of 1060 sq.ft. of the apartment building known as DWARAKA NILAYAM and undivided share of 335 sq.ft. in the converted property bearing Sy. No. 9/2, 9/4 and 9/13, old Khatha No. 5078/9/2, No. 5077/9/4 and No. 5079/9/13 clubbed Khatha No. 7336, Assessment Sl. No.s 4992, 4993 and 4994 situated at Ananth Nagar, Phase II Kammasandra Village, Attibele Hobli, Anekal Taluk, Bengaluru District. North : Corridor and Flat No. 209, South : Open Space, East : Flat No. 212, West: Lift and Flat No. 214.
Name of Title Holder : Sri Murali K. S., & Mrs. Soumya S.,
Date of NPA: 31.01.2019 **Demand Notice Date: 09.05.2022**

3. Name of the Borrowers: 1. Anand R, 1080, 19th A Cross, 6th Main 7th Sector, HSR Layout, Bangalore KA-560 034. **2. Mrs. Vanitha R.,** 1080, 19th A Cross, 6th Main 7th Sector, HSR Layout, Bangalore KA-560 034.

S.No	Loan No.	Nature of Loan/Limit	Sanctioned Date	Amount (In Rs)
1	04947740000512	Syndnivas- New Construction	07/08/2014	Rs.25,00,000/-
2	04941400000163	OD-MSME	14/06/2014	Rs.10,00,000/-

Liability as on date :Rs.44,49,267/- together with further interest and incidental expenses
Schedule B : 1. All that piece and parcel of property bearing Site No. 4, Present V. P. Khata No. 541/425/4, formed in converted land bearing Sy. No. 70 of situated at Kithaganahalli Village, Attibele Hobli Anekal measuring East to West 30 ft and North to South 40 ft. totally measuring 1200 sq.ft. and bounded on the East by : Site No. 5, West by : Site No. 3, North by : Property belonging to Changalarayappa and South by : Road. **Name of Title Holder : Sri Anand R,**
2. All that piece and parcel of property bearing Site No. 5, Present V. P. Khata No. 541/425/5, formed in converted land bearing Sy. No. 70 of situated at Kithaganahalli Village, Attibele Hobli Anekal measuring East to West 30 ft and North to South 40 ft. totally measuring 1200 sq.ft. and bounded on the East by : Site No. 6, West by : Site No. 4, North by : Property belonging to Changalarayappa and South by : Road. **Name of Title Holder : Mrs. Vanitha R. Date of NPA: 01.03.2021** **Demand Notice Date: 09.05.2022**

The above borrowers committed default of repayment of loans as above and the loans are duly secured by way of mortgage of property described as above and were classified as Non Performing Assets on various dates mentioned as above. The Bank issued Registered notice to all the above borrower/Guarantors under Section 13(2) of Securitisation and Reconstruction of Financial Assets and Enforcement of Security Interest Act 2002, (SARFAESI Act) calling upon them to repay the outstanding amount. We now call upon to pay the above mentioned liability with further interest and cost accrued till date within 60 days from the date of this notice, failing which, Bank will be constrained to exercise its rights of enforcement of security interest as per Section 13(4) (a) to (b) of SARFAESI act 2002 against the secured assets given in the schedule above. The above borrower/s in particular and the public in general are hereby cautioned not to deal with the above properties and restrained from dealing in term of Section 13 (13) of SARFAESI Act 2002 and any dealings with the properties will be subject to the charge of Canara Bank for the accounts mentioned above with further interest and cost, expenses thereon.

Place : Bangalore **Sd/-**
Date: 13.05.2022 **Authorised Officer**

AXIS BANK **Plot No. 41, Seshadri Road, Anand Rao Circle, Bangalore-560009**

POSSESSION NOTICE
See Rule - 8(1)
(For Immovable Property)

Whereas, undersigned being the Authorized Officer of the **Axis Bank Ltd.,** under The Securitization and Reconstruction of Financial Assets and Enforcement of Security Interest Act, 2002 and in exercise of the powers conferred under Section 13(12) read with Rule 3 of the Security Interest (Enforcement) Rules, 2002 had issued a Demand Notices calling upon the Borrowers / Mortgagors / Guarantors to repay the amount mentioned In the notice within **60 days** from the date of receipt of the said notice.
The Borrowers / Mortgagors / Guarantors having failed to repay the amount, Notice is hereby given to the Borrowers / Guarantor / Mortgagors and the Public in general that the undersigned has taken possession of the property described herein below in exercise of powers conferred on him/her under Section 13(4) of the said Act read with Rule 6 & 8 of the said Rules on below mentioned dates.
The borrower's attention is invited to the provisions of Sub Section (8) of Section 13 of the SARFAESI Act, 2002 in respect of time available, to redeem the secured assets.
The Borrowers / Mortgagors / Guarantors in particular and the Public in General are hereby cautioned not to deal with the property and any dealings with the property will be subject to the charges of the **Axis Bank Ltd.,** for an amount interest and Other Charges mentioned below.

1. Name and Address of the Borrower / Co-Borrower / Mortgagor / Guarantor : Mr. Karibe Mikiharu, F/o Muneharu Karibe, #57, Flat #202 Srushti Apartments, 13th Cross, Margosa Road, Malleshwaram, Bangalore-560003. **Mr. Karibe Mikiharu,** W/at Oracle India Pvt Ltd, Oracle Technology Park, #3 Commerce at Mantri, Bannerghatta Road, Bangalore-560076. **(Borrower/Mortgager) Mrs. Krishna Shastry Ramachnadra Madhura,** #57, Flat #202 Srushti Apartments, 13th Cross, Margosa Road, Malleshwaram, Bangalore-560003. **(Co-Applicant-Mortgager)**
Loan A/c No : 245010600891820, Total amount mentioned in the notice : Rs.26,16,085.00/- (Rupees Twenty Six Lakhs Sixteen Thousand And Eighty Five Only) being the amount due as on **15.09.2021** and interest thereon.
Demand Notice Dated : 16.09.2021, **Possession Notice Dated : 10.05.2022**
(DESCRIPTION OF MORTGAGED PROPERTY)
All that piece and parcel of the property bearing Housing No. 125, formed by Bangalore Development Authority Situated at Kumaraswamy layout, 2nd stage, Bangalore -560078 within in the limits of Rajarajeshwari Nagar Sabha CMC Khata No.1123 measuring East to West: 29.6 feet and North to South: 20.00 feet and bounded on East By: Site No 80, West by: Road, North By: Site No 126, South By: Site No 124.

2. Name and Address of the Borrower / Co-Borrower / Mortgagor / Guarantor : Mr. Thyagaraj G S, 17, Jaraganahalli, Bangalore, Near Church, Bangalore 560078. **Mr. Thyagaraj G S,** No 1&2, Sai Balaji Arcade, Kothanur Main Road, B K Circle, Bangalore 560078. **Mr. Thyagaraj G S,** Sri Vinayaka Travells, No 1& 2,Sresai Balaji Arcade, Kothanur Main Road, B K Circle, J P Nagar, 560078. **(Borrower/Mortgagor) Mrs. Gowramma H A,** No 17, Jaraganahalli, Bangalore, Near Church, Bangalore 560078 **(Co-Applicant)**
Loan A/c No : PHR000901627716, Total amount mentioned in the notice : Rs.27,81,057.00/- (Rupees Twenty Seven Lakhs Eighty One Thousand And Fifty Seven Only) being the amount due as on **07.01.2022** and interest thereon.
Demand Notice Dated : 10.01.2022, **Possession Notice Dated : 10.05.2022**
(DESCRIPTION OF MORTGAGED PROPERTY)
All that piece and parcel of immovable Property bearing Site No 485 in the layout formed and developed by the BDA, Bangalore Situated at Bhanashakri Layout, 8th Stage 2nd Block, Bangalore Measuring East to West 9.14 meters and North to South 6.09 Meters total measuring 55.6 square meters and boundaries as follows East By: Site No 500, West By: Road, North By: Site No 486, South By: Site No 484.

3. Name and Address of the Borrower / Co-Borrower / Mortgagor / Guarantor : 1) Shashikanth R, 183, 1st Floor, 3rd Main, 4th Block, Rajajinagar, Bengaluru 560010. **And Also At:** Shashikanth R, No.40, 3rd Floor, Markham Road, Ashok Nagar, Bangalore - 560025. **And Also At:** Shashikanth R C/O Prof Kl Saha vidyasagar pur PO India kharagpur (WB) . West Bengal 721305 India **(Borrower/Mortgagor) 2) T R Raveendranath** S/o T S Ramamurthy, 183, 1st Floor, 3rd Main, 4th Block, Rajajinagar Bengaluru 560010. **And Also At:** T R Raveendranath, Bata (I) Ltd., Hosur Road, Bangalore – 560027. **3) Vijayalakshmi Shashikanth,** 183, Ist Floor, 3rd Main, 4th Block, Rajajinagar, Bengaluru 560010. **(Co- Applicant /Mortgagor) 4) Hemalatha.** 183, Ist Floor, 3rd Main, 4th Block, Rajajinagar, Bengaluru 560010. **(Guarantor /Mortgagor)**
Loan A/c No : 245010600023427, Total amount mentioned in the notice : Rs.23,70,990.00/- (Rupees Twenty Three Lakhs Seventy Thousand Nine Hundred Ninety Only) being the amount due as on **14.09.2021** and interest thereon.
Demand Notice Dated : 18.09.2021, **Possession Notice Dated : 10.05.2022**
(DESCRIPTION OF MORTGAGED PROPERTY)
All that piece and parcel of the Immovable Property bearing Property No.416/ 100-1, situated at 43rd Cross, Jayanagar VIII Block, Bangalore-560082, (within the limits of Ward No of Bangalore Mahanagara Palike and within the jurisdiction of Sub- Registrar's office Jayanagar, Bangalore City); Measuring:- East to West 40 (Forty) Feet; and North to South 16(Sixteen) Feet; In all 640 Square Feet; and Bounded on the:- East by : Property No.417, West by : Property No.415, North by : 4x40 Feet Passage and Passage leading towards 43rd Cross (3x54 Feet) on the Extreme Western side passage, South by : Property No.441,
And together with Six (6) Squares residential House existing thereon (Four (4) Squares in the GROUND FLOOR; constructed with RCC roofing and two (2) Squares in the First Floor, constructed with ACC roofing, cement and Bricks walls, red oxide flooring ; jungle wood doors and windows with all amenities thereon.
And its present market value of the schedule property is Rs 8,57,000/- (Rupees Eight Lakhs Fifty Seven Thousand Only) .That the purchasers have shall paid the stamp duty and registration fee to the Schedule Property.

4. Name and Address of the Borrower / Co-Borrower / Mortgagor / Guarantor : Mr. Satishbabu L Talegaon, Flat No-101, 1st Floor, Kalyani Appartments, Near Tirupati Bazar, Vijayanagar Hubli 580032. **Mr. Satishbabu L Talegaon ,** 854/1, P P Industrial Area, Deepanjali Nagar, Bangalore 560026. **Mr. Satishbabu L Talegaon,** Plot No-07b, Raghavendra Colony, 2nd Stage, Channama Nagar, Belgaum 590006
(Borrower/Mortgagor) Mrs. Talegaon Suman, Flat No. 101 1st Floor, Manya Arena Apt, Sy No 4/2, Near Government School Nayanappanahalli Bangalore 560068 **(Co-Applicant)**
Loan A/c No : PHR000902421162, Total amount mentioned in the notice : Rs.28,31,821.00/- (Rupees Twenty Eight Lakhs Thirty One Thousand Eight Hundred Twenty One Only) being the amount due as on **07.01.2022** and interest thereon.
Demand Notice Dated : 10.01.2022, **Possession Notice Dated : 10.05.2022**
(DESCRIPTION OF ENTIRE PROPERTY)
(SCHEDULE A PROPERTY): All that piece and parcel of the lands measuring 15246 Sq ft area having BBMP Khata no 614/1/Sy No 4/2 dated 8.9.2011 (converted Vide Doc no ALN SR (S) /127/2006 -2007 of the special Deputy Commissioner, Bangalore District, Bangalore,) bearing survey No 4/2 Nyanapanahalli Village, Begur Hobli, Bangalore South taluk, and bounded on the East by: Private Property, West By: remaining Portion of Lands in Sy No 4/2, North By: Road, South: Property bearing Sy No 6/1.
SCHEDULE B PROPERTY PROPERTY HEREBY CONVEYED: Apartment bearing No 101. Situated on the First Floor having a super built up area of 1310 Sq Ft in the building being constructed on the schedule "A" property along with 444 Sq Ft undivided share of Land out of the total extent described to at schedule "A" supra along with one stilt level covered car parking space No 101 measuring 8 feet by 12 feet Approx and bound by: East By: Flat No 102, West By: Private Property, North By: road, South By: Flat No.111.
For any clarification please contact Mr. Thrimoorthy – Mobile No- 919036773553

Date : 10.05.2022 **Sd/- Authorised Officer**
Place : Bangalore **Axis Bank Ltd.**

STATE BANK OF INDIA

STRESSED ASSETS RECOVERY BRANCH, BENGALURU

Authorised Officer's Details:
Name: **Smt.Daya Naik**
E-mail ID: sbi.05173@sbi.co.in
Mobile No: 9449842910
Landline No.(office): 080- 25943663, 25943678

Address of the Branch :
Building No.11/90, III Floor,
(Near Old Shivaji Theatre), J C Road,
Bengaluru -560 002
e-mail Id: sbi.05173@sbi.co.in

Appendix – IV-A
[See Proviso to rule 8(6)]
SALE NOTICE FOR SALE OF IMMOVABLE PROPERTY

E-Auction Sale Notice for Sale of Immovable Assets under Securitisation and Reconstruction of Financial Assets and Enforcement of Security Interest Act, 2002 read with proviso to Rule 8(6) of the Security Interest (Enforcement) Rules, 2002.

Notice is hereby given to the public in general and in particular to the Borrowers/Mortgager that the below described immovable property mortgaged/charged to the Secured Creditor, the constructive possession of which has been taken by the Authorized Officer of the Bank, the Secured Creditor, will be sold on "As is where is", "As is what is", and "Whatever there is" basis on **31.05.2022** for recovery of **Rs.69,09,460/-** (Rupees Sixty Nine Lakh Nine Thousand Four Hundred Sixty Only) as on 12.05.2022. You are also liable to pay future interest from 13.05.2022 at the contractual rate on the aforesaid amount together with incidental expenses, cost, charges, etc., due to the Bank, the Secured Creditor from **(1) Sri.Nithin Shetty Muliyalu** S/o Ramayya Shetty Muliyalu and **(2) Smt.A.Sowmya Shetty** W/o Anand Kumar.

The Reserve Price, Earnest Money Deposit and Bid Increment Amount be as under:

Property No.	Reserve Price (below which the property will not be sold)	Earnest Money Deposit	Bid increment amount
1.	Rs. 43,00,000/-	Rs. 4,30,000/-	Rs.40,000/-

DESCRIPTION OF IMMOVABLE PROPERTY

Tender No: SBI/SARB/PK/E-Auction/2022-23/731

Name of the Title deed holder :Sri. Nithin Shetty Muliyalu, S/o Ramayya Shetty Muliyalu

Schedule 'A' Property : All that piece and parcel of the converted land bearing Sy.No.11/3, 11/4 measuring to the extent of 30975 Sq. ft. situated at Yelanahalli Village, Begur Hobli, Bangalore South Taluk and bounded on East by: 60 feet Road, West by: Private Property, North by: Survey No.11/2 and South by: Survey No.11/5

Schedule 'B' Property : 360 Sq.ft. of undivided share, right, title and interest in the Schedule A Property

Schedule 'C' Property: All that Residential unit bearing No.B-602, 2 BHK Flat on 5th Floor measuring super built up area of about 1345 Sq.ft. inclusive of proportionate share in the common areas such as passage, lobbies, lifts, staircase and other areas of common use including the floor, ceiling and walls between apartment jointly belonging to such other unit owners equally in "ISIRI STONE CREEK" being constructed on Schedule A property and one (1) covered car parking in the basement floor.

The sale shall be subject to provisions of the Securitisation and Reconstruction of Financial Assets and Enforcement of Security Interest Act, 2002 read with Security Interest (Enforcement) Rules,2002. For further details regarding inspection of the property the intending bidder may contact the Authorised Officer, State Bank of India, Stressed Assets Recovery Branch, Bengaluru, during office hours, Phone No.080- 25943663, 25943678 or Bank's approved Resolution Agent, Sri Devi Resolutions Pvt Ltd, Bangalore Representative: Sri. Jagadeesh, Cell No.9902401486.

To the best of knowledge of the Authorised Officer, there is no encumbrance on any of the above said property. For detailed terms and conditions of the sale, please refer to the link provided in https://www.mstcecommerce.com/auctionhome/ibapi/index.jsp.

Date:13.05.2022
Place: Bengaluru

Sd/- Authorised Officer
State Bank of India
Stressed Assets Recovery Branch, Bengaluru

THE HANUMANTHANAGAR CO-OPERATIVE BANK LIMITED

H.O. : # 7/29, 3rd Main Road, 1st Cross, Hanumanthanagar, Bangalore – 560 019
Telephone: 22428985, 26507976

(Rule 8(1)) POSSESSION NOTICE (for immovable property)

Whereas the undersigned being the authorized officer of the Hanumanthanagar Co-operative Bank Limited., H.O. : # 7/29, 3rd Main Road, 1st Cross, Hanumanthanagar, Bangalore – 560 019 under the Securitisation & Reconstruction of Financial Assets and Enforcement of Security Interest (Second) Ordinance, 2002 (Ord.3 of 2002 and in exercise of powers conferred under section 13(12) read with rule 3 of the Security Interest (Enforcement) Rules, 2002 issued and demand notice calling upon the undersigned borrowers/legal heirs to repay the amount mentioned in the notice being within 60 days from the date of receipt of the said notice. The borrowers/legal heirs having failed to repay the amount, notice is hereby given to the borrowers/legal heirs and the public in general that the undersigned has taken possession of the property described herein below in exercise of powers conferred on him/her under section 13(4) of the said Ordinance read with rule 8 of the said rule. The borrowers / legal heirs in particular and the public in general is hereby cautioned not to deal with the property an any dealings with the property will be subject to the charge of the The Hanumanthanagar Co-op. Bank Ltd., Head Office No. 7/29, 3rd Main Road, 1st Cross, Hanumanthanagar, Bangalore – 560 019.

DESCRIPTIONS OF THE PROPERTIES

LOOANEE NAME	BALANCE AMOUNT, POSSESSION DATE AND PROPERTY ADDRESS	SCHEDULE
Sri Lakshman Smt. M. Shanthi Sri. N. Kumar (Suerty)	**Rs.12,13,391/-** **10.05.2022** All the piece and Parcel of the Property bearing No.228/219/1, (358/1/228/219/1), Old No 228/219, Old Katha No 207/143, Situated at Janatha Colony, Kudlu Village, Sarjapura Hobli, Anekal Taluk, Now Comes under Bruhat Bangalore Mahanagara Palike, (Bommanahalli Sub-Division) Bangalore	East to West : 20'-00" Feet and North to South : 30'-00" Feet **East by** : Dodda Muniyappa's House **West by** : Sri Muniraju's Property **North by** : Road **South by**: PrabhakarReddy's Property
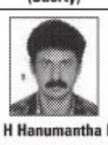 Sri H Hanumantha Raj Smt.M.Rukmini	**Rs.2,17,13,021/-** **10.05.2022** All the piece and Parcel of the property bearing No.94,(Western Portion), Old No 42) Katha No 1062/300, Situated at 1st "A" Main Road, Sanjeevininagara, Nagarabhavi Village, Mudalapalya, Now Comes under Bruhat Bangalore Mahanagara Palike, (Chandra Layout Range) Bangalore, With PID No 38-94	East to West : 90'-00"+81'-00" / 2 Feet and North to South : 71'-00"+69'-00" / 2 Feet **East by** : H. Deepak Kumar's Property **West by** : Private Property **North by** : 1st "A" Main Road **South by** : Sri Sai baba Temple
Sri. Nauman Abou Chair Smt Alem AMEEN HOUSE Sri V. Bharath (Surety)	**Rs.73,83,816/-** **10.05.2022** All the Piece and Parcel of the Property bearing No.28, Situated at New Bamboo Bazar Road, Civil Station, Now Comes under Bruhat Bangalore Mahanagara Palike, (Pulikeshi Nagar Range) Bangalore, With PID No 91-60-28	East to west : 72'-6"+80'-9" / 2 Feet and North to South: 43'-00"+26'-6" / 2 Feet East by: Property No 28/1, New Bamboo Bazar Road West by: Remaining Property bearing No 28 North by: Property No 28/1, Haines Road South by : Roman Catholic Cementery & Road.
Smt. V.Geetha	**Rs.37,77,426/-** **10.05.2022** All the piece and Parcel of the property bearing Site No 3, Situated at 2nd Main Road, Byrasandra, 1st Block, Jayanagara East, Now Comes under Bruhat Bangalore Mahanagara Palike, (Pattabiramanagar Range) Bangalore, With PID No 60-2-3	East to West : 40'-00" Feet and North to South : 21'-6" Feet, Totally Measuring 860 Sq.Ft and Common Passage to wards South Measuring 6 feet and 3 inches East by : Private Property West by : Property No.4 belongs to Venkatesh Murthy North by : Private Property South by : Common passage measuring 6 feet and 3 inches and property No 5 of Yoga Murthy
Sri M.C. Papanna Kum. P. Reshma Sri V.M. Krishnappa (Surety)	**Rs.26,58,276/-** **10.05.2022** All the piece and Parcel of the property bearing No 12, Katha No 298/63/5/12, Situated at 5th Cross, Sy No.63/5, Nagashettihalli, Now Comes under Bruhat Bangalore Mahanagara Palike, (Sanjayanagara Range) Bangalore, With PID No 100-599-12	East to West : 40'-00" Feet and North to South : 30'-00" Feet East by : Road West by : Site No 8 North by : Site No 10 South by : Remaining Portion of Same Property
Sri G.M. Suresh Smt G. Sharada Sri Sudhir Raichur (Surety)	**Rs.46,05,081/-** **10.05.2022** **SCHEDULE-I** **A** All the piece and Parcel of the Property bearing Site No.16, Katha No 675/145/128/400/8 X 10/16, Carved out erstwhile Survey Nos : 8 & 10, duly converted vide order No. B.DS.ALN(S) 216/1997-98 dated 30.03.1998, passed by the deputy Commissioner,Bangalore District, Bangalore, Situated at Arehalli Village, Uttarahalli hobli, Bangalore South Taluk, Now comes under Bruhat Bangalore Mahanagara Palike ward No 184,(Uttarahalli Sub-Division) Bangalore **B** All the piece and Parcel of the Flat No FF-1 on the First Floor, with Super Built up area of 1400 Sq Ft with 240 Square feet of Undivided right, title interest in the land, Apartment known as "MSR NEEPA" Constructed on Schedule "A" Property containing Two Bed Rooms, along with one covered Car Parking Space, including Proportionate share in Common area such as Passage, lobbies, Staircase, Terrace, contained in the multi-stored building Known as"MSR NEEPA"And bounded as follows	**SCHEDULE-I** **A** East to West : 40'-00" Feet and North to South: 59'-00"+67'-6" / 2 Feet East by : Site bearing No 15 West by : Private Property North by : 30 Feet Road South by : Private Property **B** East by : Common Passage West by : Others Property North by : Flat No FF-2 South by : Others Property

Date: 12-05-2022
Place: Bengaluru

Sd/- (D.Krishna)
Authorised Officer and Manager
The Hanumanthanagar Co-operative Bank Limited, Bengaluru-560 019.

यूनियन बैंक ऑफ इंडिया Union Bank of India
A Government of India Undertaking
आन्ध्रा बैंक Andhra Bank
Corporation Bank

Regional Office: 2254, "Koushalya", 3rd Floor, South Wing, Vinoba Road, Mysore - 570 005

SALE NOTICE FOR SALE OF IMMOVABLE PROPERTIES

E-Auction Sale Notice for Sale of Immovable Assets under the Securitisation and Reconstruction of Financial Assets and Enforcement of Security Interest Act, 2002 read with provision to Rule 8(6) of the Security Interest (Enforcement) Rule, 2002

Notice is hereby given to the public in general and in particular to the Borrower(s) and Guarantor(s) that the below described immovable properties charged/mortgaged to the Secured Creditor, the constructive/ Symbolic possession of which has been taken by the Authorized Officer of Union Bank of India (Secured Creditor), will be sold on "As is where is", "As is what is" and "Whatever there is" on date mentioned below, for recovery of dues as mentioned hereunder to Union Bank of India from the below mentioned Borrower(s)& Guarantor(s). The Reserve Price and the Earnest Money Deposit are also mentioned hereunder:

Union Bank Of India, Kamakashi Hospital Branch, Kamakshi Hospital, Saraswathipuram, Mysore-570009
Ph: 0821-2344964 / 2344963 / 9632132636

Name & Address of the Borrowers & Guarantor/s	Amount due Rs.
1. **Mr. Naryanamurthy H M** S/o Madappa H T, # 117, Sapthagiri, N Block, Kuvempunagara, Mysore-570023 2. **Mrs. Chandrakala R.** W/o Narayanamurthy H M. # 117, Sapthagiri, N Block, Kuvempunagara, Mysore- 570023	Rs. 3,06,03,888/-

All the Piece and the parcel of the Property: - in the name of Mr. Narayana Murthy H M

Prop: 1. Site No 12, N Block, Jcst Layout, Chamraja Mohalla, Kuvempunagar, Mysore. Measuring 1551 Sqft. **Bounded By:** East-MUDA Site, West-Adichunchanagiri Road, North- Site No 11, South-road.

Prop: 2. Site No 117, N Block, JCST Layout, Chamraja Mohalla, Kuvempunagara, Mysore. Measuring 6300 Sqft. **Bounded By:** East-road, West-h.no. 116/f, North- Site No 118, South-road.

Prop: 3. House No 116/f, N Block, JCST Layout, Chamraja Mohalla, Kuvempunagar, Mysore. Measuring 2400 Sqft. **Bounded By:** East-site No 117, West-site No 116, North- Pvt Property, South-road.

Prop: 4. Site No 244, Sector-1, Hosur, Sarjapura Road, HSR Layout, Bangalore, Measuring 2545 Sqft. **Bounded By**: East-Military Property, West-road, North-site No 243, South- Site No 245

Date & Time of E-Auction: on 17/06/2022. Reserve Price: PROP: 1. Rs. 1,19,00,000/-, PROP: 2. Rs. 83,00,000/-, PROP: 3. Rs. 2,10,00,000, PROP: 4. Rs. 3,42,00,000/-, Earnest money to be deposited: PROP: 1. Rs. 11,90,000/-, PROP: 2. Rs. 8,30,000/-, PROP: 3. Rs. 21,00,000/-, PROP: 4. Rs. 34,20,000/-

For detailed terms and condition of the sale and registration and login and bidding rules visit: please refer to the link provided https://www.mstcecommerce.com/auctionhome/ibapi/index.jsp, https://www.unionbankofindia.co.in// english/ TendelViewAllAuction.aspx

Date: 11-05-2022
Place: Mysore

Sd/- Authorized Officer
Union Bank of India

STATE BANK OF INDIA

STRESSED ASSETS RECOVERY BRANCH(SARB), BENGALURU

Authorised Officer's Details:
Name: Smt.A.Jayanthi
Mobile No: 9448993207
Landline No.(office):080-25943663/3664
Email: sbi.05173@sbi.co.in

3rd Floor, Building No. 11/90,
Near Old Shivaji Theatre
J C Road, Bengaluru - 560002
Tel: 25943663, 25943664
Email: sbi.05173@sbi.co.in
Contact No.: Smt. Charulatha N.
Mob.No.9513373379

Appendix – IV-A
[See Proviso to rule 8(6)]
Sale notice for sale of immovable property on 31.05.2022

E-auction SALE NOTICE FOR SALE OF IMMOVABLE ASSETS UNDER THE SECURITISATION AND RECONSRUCTION OF FINANCIAL ASSETS AND ENFORCEMENT OF SECURITY INTEREST ACT, 2002 READ WITH PROVISO Rule 8 (6) of the security Interest (Enforcement) Rules, 2002

Notice is hereby given to the public in general and in particular to the borrowers that the below described immovable property mortgaged to the Secured creditor, the physical possession of which has been taken by the Authorised officer of State Bank of India, Secured Creditor, will be sold on "As is where is", "As is what is" and "Whatever there is" basis on **31.05.2022** for recovery of **Rs.89,11,250/-** (Rupees Eighty Nine Lacs Eleven Thousand Two Hundred and Fifty only) as on 29.03.2022 and further interest at contractual rate with incidental expenses charges, costs etc., due to State Bank of India, Secured creditor from **Smt. Anjali Manaktala Rohan Talwar** W/o. Rohan Talwar and **Shri. Rohan Talwar NavinTalwar** S/o. Navin Talwar (Borrowers). The reserve price, earnest money deposit bid increment amount and last date for receipt of EMD will be as under:-

Property No.	Reserve Price (below which the property will not be sold)	Earnest Money Deposit	Bid increment amount	Last date for receipt of EMD
1.	Rs.51,00,000/-	Rs. 5,10,000/-	Rs.50,000/-	30.05.2022

DESCRIPTION OF PROPERTY

Tender No: SBI/SARB/CLN/737

Title deed holders : Smt. Anjali Manaktala Rohan Talwar and Shri. Rohan Talwar Navin Talwar

All that piece and parcel of Apartment bearing No. S-04 in the second floor having a total super built up area of 1687 sq. feet, along with one covered car parking of the multistoried apartment known as "Sai Krupa Vestaa Homes", inclusive of proportionate share in common area such as passage, lobbies, stair case, set-back area and other areas of common use with concealed wiring, vitrified flooring having amenities, Property ID No. 150200402300120343 with undivided share of land measuring about 363 sq feet, flat bounded on East by: Entrance, West by: OTS, North by: OTS and South by: OTS, the Apartment building constructed on the portion of the property bearing Sy. No. 16/2, measuring 7 ¾ (seven and three quarters) guntas of land, conversion order bearing No. ALN (EVH)SR289/2008-09, dated: 06.03.2009, situated at Halanayakanahalli Village, Varthur Hobli, Bengaluru East Taluk (previously called as Bengaluru South Taluk) and bounded on East by: Remaining portion of the same survey no. 16/2, West by: Road and Maruthi Garden Layout, North by: 20 feet Road formed in the same Sy. No. 16/2 and South by: Private property.

For detailed terms and conditions of the sale, please refer to the link provided in State Bank of India www.sbi.co.in and MSTCE website www.mstcecommerce.com/auctionhome/ibapi/ index.jsp.

Place: Bengaluru
Date: 13.05.2022

Sd/-
Authorised Officer
State Bank of India, SARB, Bengaluru

ಕೆನರಾ ಬ್ಯಾಂಕ್ Canara Bank (A Government of India Undertaking)

Branch : N R Road, 3rd Floor, New City Complex, 4th Cross, Narasimha Raja Road, Bangalore – 560 002.
Tele Phone : 080 - 22132737.
Email: cb0410@canarabank.com

DEMAND NOTICE TO BORROWER / GUARANTOR / MORTGAGOR

Notice issued under Section 13(2) of the Securitisation and Reconstruction of Financial Assets and Enforcement of Security Interest Act, 2002.

That you, have availed various loan against which there are outstanding liabilities as mentioned below. We had called upon you to clear the entire liabilities for the loans borrowed from our Branch.

You have committed default in repayment of loans as mentioned below and the loans were classified as Non Performing Assets. The Bank through this notice brings to your attention that you have failed and neglected to repay the said dues/ outstanding liabilities and hence hereby demand you under Section 13(2) of the Act, by issuing this notice to discharge in full the liabilities of the Borrower as stated in hereunder to the Bank **within 60 days from the date of receipt of this notice.** The notice under Sec.13(2) of the Act sent to you by Post. Ack. has returned undelivered.

Further, it is brought to your notice that you are also liable to pay future interest at the rate together with all costs, charges, expenses and incidental expenses with respect to the proceedings undertaken by the bank in recovering its dues.

Please take note of the fact that if you fail to repay to the Bank the aforesaid together with further interest and incidental expenses and costs as stated above in terms of this notice under Section 13(2) of the Act, The Bank will exercise all or any of the rights detailed under sub-section (4)(a) and (b) of Section 13. You are hereby restrained from dealing with any of the secured assets detailed below in terms of Section 13(13).

Your attention is invited to provisions of sub-section (8) of Section 13 of the Act, in respect of time available, to redeem the secured assets.

SL No.	Details of Borrower
1	**Borrower : 1. M/s S L N Silks,** At-No.35, 3rd Cross, 3rd Main, Amruthnagar, Bangalore-561203 **Represented By Its Partners Prabhudev M And Rajanna N Proprietor/Partner/Guarantor : 1.Prabhudev, M S/o Munninarasappa,** At-107, 7th Cross, 11th Ward, Karenahalli Doddaballapur, Bangalore Rural, Bangalore-561203. **2. Rajanna N,** At-No.35, 3rd Cross, 3rd Main Road, Muneswara Block, Amrutha Nagar, Sahakaranagar, Po-Bangalore North, Bangalore-560092. **Balance Outstanding Amount : Rs 33,78,306.00 (Rupees Thirty Three Lakh Seventy Eight Thousand Three Hundred six Only)** together with further interest and incidental expenses and costs.

A/C No.	Nature of Loan	Liability as on 02.03.2022	Rate of Interest
04381400000685	SOD	**Rs. 14,13,014.00**	13.25%
04387910000663	TERM LOAN	**Rs. 19,65,292.00**	13.25%

Details of Security Assets : EMT of the property bearing Site No.12, Southern portion in Khata no.825/49/VS12, Town Municipal Corporation Serial No.336 of 2nd Main Road, Block III of Karenahalli Village, 11th Division Ward no.2, Doddaballapura. Measuring East to West : 50ft and North to South :30ft. Bounded by: **East by :** Private Property, **West by :** Road, **North by :** Site No.11 and **South by :** Private Property. **Name of Title Holder : Mr. M Prabhudev.**

Notice Date : 02.03.2022 **NPA Date : 31.03.2022**

SL No.	Details of Borrower
2	**Borrower : 1.M/s Kiran & Co,** At- No 26 B, Oosman Khan Road, City Market, Bangalore - 560002 **PROPRIETOR/PARTNER/GUARANTOR : 1.Mr.V Kiran Kumar and 2.Mrs. K Padmaja, Both are at :** No.196/2, Chikkanna Garden, 2nd Cross, 5th Main Road, Chamrajpet, Banagalore - 560018. **Balance Outstanding Amount : Rs.33,50,701.73 (Rupees Thirty Three Lakh Fifty Thousand Seven Hundred One and Paise Seventy Three Only)** together with further interest and incidental expenses and costs.

A/C No.	Nature of Loan	Liability as on 18.04.2022	Rate of Interest
04381400000589	SOD	**Rs. 33,50,701.73**	13.25%

Details of Security Assets : The property bearing Old No.26/2, New No.36/1, Old Khata No. 47-62-36/1 New PID No. 119-W0172-15, Old PID No. 47-62-36/ 1st Cross road, N R Road, B Oosman Khan Road, N R Road cross, Bengaluru and Bounded by : **East by :** Property of Sougar Begum, **West by :** Property of Kubra Begum, **North By :** Oosman Khan Road and **South By :** Property of Fathima Soudagar Begum. **Name of Title Holder : Mr.V Kiran Kumar.**

Notice Date : 18.04.2022 **NPA Date : 01.12.2020**

Place : Bangalore
Date : 13.05.2022

Authorised Officer
Canara Bank

DEMAND NOTICE

Under Section 13(2) of the Securitisation And Reconstruction of Financial Assets And Enforcement of Security Interest Act, 2002 (the said Act.) read with Rule 3(1) of the Security Interest (Enforcement) Rules, 2002 (the said Rules). In exercise of powers conferred under Section 13(12) of the said Act read with Rule 3 of the said Rules, the **Authorised Officer of IIFL Home Finance Ltd. (IIFL HFL) (Formerly known as India Infoline Housing Finance Ltd.)** has issued Demand Notices under section 13(2) of the said Act, calling upon the Borrower(s), to repay the amount mentioned in the respective Demand Notice(s) issued to them. In connection with above, notice is hereby given, once again, to the Borrower(s) to pay within **60 days** from the publication of this notice, the amounts indicated herein below, together with further interest from the date(s) of Demand Notice till the date of payment. The detail of the Borrower(s), amount due as on date of Demand Notice and security offered towards repayment of loan amount are as under:

Name of the Borrower(s)/ Guarantor (s)	Demand Notice Date & Amount	Description of secured asset (immovable property)
Mr. Shaik Asif, M M Traders, Mrs. Razlya Sultana, **(Prospect No.780129 & 943074)**	**11-May-2022, Prospect No.780129, Rs. 22,26,401/-** (Rupees Twenty Two Lakh Twenty Six Thousand Four Hundred One Only), **Prospect No. 943074, Rs. 7,08,584/-** (Rupees Seven Lakh Eight Thousand Five Hundred Eighty Four Only)	all that piece and parcel of the property being : Flat No.108, First Floor, C Block,Area Admeasuring having super built-up area of 925 square feet consisting Two bed room, hall, kitchen, balconies and toilets, and extra terrace 35 square feet along with proportionate 552.43 square feet (Approximate) of undivided share, Sipani Jardin, Madivala (Bandapura) Village, Mansur Post, Kasaba Hobli, Anekal Taluk, Bangalore, 562106, Karnataka,India

If the said Borrowers fail to make payment to IIFL HFL as aforesaid, IIFL HFL may proceed against the above secured assets under Section 13(4) of the said Act, and the applicable Rules, entirely at the risks, costs and consequences of the Borrowers. For, further details please contact to Authorised Officer at **Branch Office:** "ADAM CHAMBERS," #11, Richmond Road, Bengaluru-560025 / or **Corporate Office: IIFL Tower,** Plot No. 98, Udyog Vihar, Ph-IV Gurgaon, Haryana.

Place: Bangalore, Date: 14.05.2022 **Sd/- Authorised Officer, For IIFL Home Finance Ltd**

Karnataka Bank

Your Family Bank. Across India.

Regd. & Head Office: Mangaluru - 575002 CIN : L85110KA1924PLC001128 E-mail: info@ktkbank.com Visit us at : www.karnatakabank.com

Branch: Bengaluru - Bilekahalli
Ph.: 080-26484556, Mob: 9535347844/8951914377

NOTICE TO THE LOCKER HIRERS

We hereby inform that the Karnataka Bank Branch at **Bengaluru - Bilekahalli (No.856, Devarachikkanahalli Main Road, Off Bannerghatta Road, IIM Post, Bilekahalli, Bengaluru-560 076)** is proposed to be shifted to new premises at **D.No/56/1/95, ATHREYA, Ground Floor, Kodichikkanahalli Road, Shanbough Nagappa Layout, Bilekahalli, Bengaluru–560 076** within 9 days. Hence all the customers of our Bank are requested to vacate the articles kept in the locker in order to avoid damage to the same. In case not vacated within the prescribed time, the locker unit will be shifted with its content at the sole risk and responsibility of the hirers.

Please also note that we are not responsible in any way for damage or loss of the above articles arising out of any reason or cause whatsoever.

Place: Bengaluru- Bilekahalli
Date : 13-05-2022

Sd/-
Branch Head

PUBLIC NOTICE

General Public are hereby notified that, my client intends to purchase the below mentioned schedule properties from its respective owners. The Owners represent that apart from them there are no other person/s having any right or claim over the schedule properties and they have instructed to carry out search report to trace the marketable title and lawful possession of the holder of the schedule properties and that the same are free from all encumbrances and have offered to sell the same to my client for consideration. Consequently, I have undertaken to carry out a search to ascertain their marketable title and lawful possession over schedule properties and the search report is in progress. Meanwhile, I am instructed to issue this Public Notice to call for objections from persons who may be interested in schedule properties or any portion thereof or having any claims against the said schedule properties or opposing sale thereof.

Therefore, any person/s, financial Institutions or statutory authorities having any demand or Interest in the schedule properties or any portion thereof or intending to oppose the sale of the same or any portion thereof to third parties, may forward their written objections with supporting documents to the undersigned, within TEN (10) days from the date of publication hereof for scrutiny. Any objections received thereafter will not be considered and my client would proceed with the completion of the sale, as if there are no third party claims or interest, and if any, are deemed to have been waived.

SCHEDULE PROPERTY

All that piece and parcel of land situated at Gangapura Village , kasba Hobli, Malur Taluk, Bangalore District,described below:-

NAME OF THE OWNERS	Sy.No.	EXTENT		BOUNDRIES			
		Acres	Guntas	E	W	N	S
Mrs. Ankamma W/o krishna Reddy	8/4	1	0	Naryana Reddy	Vairappa	Lahsmamma Srinivas reddy	Ramkrishnan Reddy
Mrs. Ankamma W/o krishna Reddy	81	0	13	Krishna Reddy	Rama Reddy	Srinivas reddy	Lahsmamma
Mr. Jaafer shreef s/o Mukthiyar shreef	92	4	0	Channappa	Road	Nanjappa	Saddappa
Mr. Mohankumar S/o Late Pillappa Mukthiyar shreef	10/2	0	5	Hedaginabele village	Sandeep Sethiya	Ramakrishnan Reddy	Akkeyamma
All that piece and parcel of land situated at Hedaginabele Village , kasba Hobli, Malur Taluk, Bangalore District, described below:-							
Mr. P.sidappa S/o Late Doddapappiah	52P	2	20	Munisham mappa	Yarappa	Narayanappa CEH Road	Muniyappa @appayanna

ASHARANI M.(BAL, LLB, LLM) Advocate
#6, 2nd Main, Janata Layout, Mariyappana Palya, Jnanabharathi Post, Bengaluru-560056 Mob: 9980065558 / 9902252512

IKF Home Finance

IKF HOME FINANCE LIMITED

1st Floor, #6-3-902/A, Plot No. 1, Near Yashoda Hospital, Raj Bhavan Road, Somajiguda, Hyderabad-500082. Ph: 040-23412083.

POSSESSION NOTICE

(As per appendix IV READ WITH RULE 8 (1) of the Security Interest Enforcement Rules, 2002)
Loan Account No: LNPEE02320-210001969

Whereas the undersigned being the Authorized Officer of the **IKF Home Finance Limited** under the Securitization and Reconstruction of Financial Assets and Enforcement of Security Interest Act, 2002 and in exercise of the powers conferred under section 13 (12) read with Rule 9 & 3 of the Security Interest (Enforcement) Rules, 2002 issued a **Demand Notice dated: 19.02.2022** calling upon **Mr. G. MURALI S/o. Mr. GOVINDARAJU NAIDU** as the Borrower and **Mrs. JANAKI W/o. Mr. G. MURALI** as the Co- Borrower to repay the outstanding amount mentioned in the notice being **Rs. 9,92,724/- (Rupees Nine Lakhs Ninety Two Thousand Seven Hundred Twenty Four Only)** together with interest, penal interest , charges , costs etc., within 60 days from the date of said notice.

The borrower, having failed to repay the amount, notice is hereby given to the borrower, in particular and the public, in general, that the undersigned has taken possession of the property described herein below in exercise of powers conferred on him under section 13(4) of the said Act read with rule 9 of the said Rules on this **11.05.2022.**

The borrower's attention is invited to the provisions of sub-section (8) of Section 13 of the act, in respect of time available, to redeem the secured assets.

The Borrower, in particular, and the public, in general, are hereby cautioned not to deal with the property and any dealings with the property will be subject to the charge of the **IKF Home finance Limited,** for an amount of **Rs. 9,92,724/- (Rupees Nine Lakhs Ninety Two Thousand Seven Hundred Twenty Four Only)** together with interest, penal interest, charges, costs , etc, thereon.

SCHEDULE OF THE PROPERTY

SCHEDULE "B" PROPERTY (PROPERTY FOR CONVEYANCE)

All that piece and parcel of the property bearing Vacant Site .No: 6 measuring East to West 50 Feet and North to South 30 Feet, formed in residentially converted land bearing Survey .No: 67/2 & 67/3, BBMP Katha .No: 77/67/2 & 67/3, admeasuring 0-10 Guntas, situated at Thurahalli Village, Uttarahalli Hobli, Bangalore South Taluk Bounded by: **East By:** Private Property, **West By:** Road, **North By:** Property bearing Site .No; 5, **South By:** Property bearing Site No : 7.

Date: 11.05.2022, Place: Peenya **Sd/- Authorised Officer, IKF Home Finance Ltd**

Sreenidhi Souharda Sahakari Bank Niyamitha

 # 113, R. V. Road, V. V. Puram, Bangalore- 560 004
Phone: 080- 22410151, 22429151, 26601152 / 53
E-mail: sssbn1vvp@sreenidhibank.com

PUBLIC NOTICE - POSSESSION NOTICE

Smt.Jayalalitha.K.N and **Sri Rohith Reddy.R**

APPENDIX-IV
(See Rule 8(1)) r/w Sec. 13(4)(a)

Whereas, the undersigned being the Authorised Officer of M/s. Sreenidhi Souharda Sahakari Bank Niyamitha, under the Securitisation and Reconstruction of Financial Assets and Enforcement of Security Interest Act 2002 (Central Act No. 54 of 2002) and in exercise of powers conferred under section 13(12), 13(2) of the said Act read with Rule 3 of the Security Interest (Enforcement) Rules, 2002, issued a demand notice dated 10/03/2022 calling upon the Borrower **Smt.Jayalalitha.K.N W/o Late Sri.Rajashekar Reddy.K.N and Sri.Rohith Reddy.R S/o Late Sri.Rajashekar Reddy.K.N,** Both are residing at No.197/A, Sai Enclave, 4th Cross, Ramaiah City, Bannerghatta Road, Bangalore-560096 demanding to repay the amount of **Rs.30,11,162/- (Rupees Thirty Lakhs Eleven Thousand One Hundred and Sixty Two)** only together with Interest and Costs thereon, being the loan amount due by them, within 60 days from the date of receipt of the said notice. The borrowers have failed to repay the said amount, notice is hereby given to the borrowers and the public in general that the undersigned has taken possession of the property mortgaged to the Bank and described in Schedule A and B herein below, together with all rights to transfer by way of Lease, assignment or sale for realising the above mentioned amount (Secured Asset), in exercise of the powers conferred on his under Section 13(4)(a) of the said Act read with Rule-8 of the said Rules on this 13th day May 2022.

The borrowers in particular and the public in general are hereby cautioned not to deal with the said property and any dealings with the said property will be subject to the charge of M/s. Sreenidhi Souharda Sahakari Bank Niyamitha for a sum of **Rs. 30,88,481/- (Rupees Thirty Lakhs Eighty Eight Thousand Four Hundred and Eighty One only)** on 12/05/2022 together with interest and costs thereon.

DESCRIPTION OF THE PROPERTY

Schedule-A ; All that piece and parcel of the Property bearing BBMP Katha No.186/3-1, PID No.83/54/186/3-1, situated at Kaggadasapura, C V Raman Nagar Post, Corporation Old Ward No..83, Bangalore-560093. Measuring East to West 247 feet and North to South 65 feet. Totally in all measuring 16796 Sqft and and bounded on the **East by:** Road, **West by :** Property of M Dananjaya Reddy, **North by:** Road, **South by:** Private Property.

Schedule-B ; Flat No.G-7, on Ground floor of the V S Residency bearing No.186/3-1/6 of Kaggadasapura, PID No.83-54-186/3-1/6, C V Raman Nagar Post, Bangalore with super built up area measuring 1260+180 Sq.ft. (1440 Sq.ft), constructed on schedule "A" property, having vitrified flooring and galzed tiles wall cladding with proportionate car parking with undivided right, title and interest in Schedule "A" Property.

Date : 13.05.2022
Place: Bengaluru

Sd/- Authorised Officer,
Sreenidhi Souharda Sahakari Bank Niyamitha

All the news. In just a click. Log to www.newindianexpress.com | THE NEW INDIAN EXPRESS

PUBLIC NOTICE

Notice is hereby given to the public that the following documents 1) Original Allotment letter, 2) Original Share Certificate pertaining to the Flat No. A-III/2 in favour of R.S. Kalyanpur situated at Dattaprasad Co-Operative Housing Society Ltd., 11th Cross, Malleshwaram, Bangalore - 560003 which confirms the right of ownership and possession over the aforesaid apartment has been lost irretrievably misplaced. In this regards the Bank filed police complaint with Cobban Park Police Station, Bangalore on 13.5.2022 who have subsequently issued "Lost Article Report" dated: 13.5.2022 bearing No. 0221600/2022. The general public are hereby informed not to deal or carry out any transaction with any one on the basis of the said missing/lost original documents. Any person who are in possession of the originals of the said 1) Share Certificate, 2) Allotment Letter pertaining to the Flat A-III/2 of R.S.Kalyanpur may kindly return the same to our bank at the below mentioned address at the earliest.

Sd/-
Chief Manager,
Canara Bank, ARM -II Branch,
2nd Floor, Circle Office, Spencer Tower,
No. 86, M.G. Road, Bangalore-560001
Mobile: 9483544116, 080-25310181
Email: cb6298@canarabank.com

PUBLIC NOTICE

The public in large and the individuals in particular are hereby notified and cautioned not to have any financial transactions or lend money in the form of loans to **MR. T N BHARATH REDDY,** aged 59 years, **S/o. T N Vasanth Kumar Reddy,** residing at No.22, Alahalli, J P Nagar IX Phase, Bangalore and in case, anybody dealing with him shall be doing at their own risk. My clients, who are the family members of T N Bharath Reddy, namely **Mrs. T N Vimala Reddy W/o. T N Vasanth Kumar Reddy, Mrs. T N Kavitha Reddy W/o. Mr. T N Bharath Reddy, Mr. T N Pranav Reddy S/o. T N Bharath Reddy and Mr. T N Tharan Reddy S/o. T N Bharath Reddy** are in no way connected to any such financial transactions, no way liable for any such loan repayments and are also not concerned with any such financial liabilities of Mr. Bharath Reddy. Whosoever, will be lending any loans to him will doing so at their cost and consequences.

Sd/-
R S Premalatha, *Advocate*
No.13, 1st Main Road,
Mahalakshmipuram 2nd Stage,
West of Chord Road ,Bangalore - 560086

PUBLIC NOTICE

Public are hereby informed that, I Manjula G Patel is the proprietor of **Jyothi Glass and Plywood.** That one **Purshotham Laljibai Patel** was an associate in the above business by bringing customers. Purushotham Laljibai Patel is no more associate of the said above firm.

Therefore public at large are hereby informed and cautioned not to do any transaction or dealings with Purushotham Laljibai Patel claiming to be an employee /associate of Jyothi Glass and Plywood, situated at No 1019/47, Triveni Road, Gokula 1st stage, 2nd Phase, MSRIT Post, Bengaluru 560054. That myself Manjula G Patel and along with, Rekha P. Patel, W/o Purushotham Laljibai Patel & their Family members are not liable and responsible for any transactions and dealings done with Purushotham Laljibai Patel knowingly or unknowingly by using the name of the firm Jyothi Glass Plywood directly or indirectly.

Manjula G Patel
Proprietor of Jyothi Glass and Plywood
s1019/47, Triveni Road,
Gokula 1st Stage, 2nd Phase,
MSRIT Post, Bengaluru - 560 054

PUBLIC NOTICE

The General Public is hereby notified that my client Sri. V Manoj Kumar are the sole and absolute owner of the schedule Property.

The original Gift deed viz.,

Gift deed dated 12-01-2001, bearing Document no.10236/2002-03, stored in C.D.No.25/202-03, registered at Anekal Sub- Registrar for the Site.No.6 measuring East to west 30 feet and North to South 20 feet together 600 Square feet executed by Sri. J Puttaswamy, in favour of Smt. P. Shyalaja

Any Person finds the document may handover the same to the undersigned within 07 days from this day. If the said document is misused by anybody, it shall not be binding on our client and he/she shall not be binding on our client and he/she shall be doing so at he/their own costs and risks.

SCHEDULE A PROPERTY

All that piece and parcel of an Immovable residential property bearing **Site.No.6, khata no 531, measuring East to West 20 feet and North to South 30 feet in totally measuring 600 Square feet,** situated at Kudlu Village, Sarajapura Hobli, Anekal Taluk.

And Bounded on the: East by: Private Property, West by : Road, North by : Site No. 1, South by : Site No. 7 is misplaced/ lost by client. In this connection, a police complaint has been lodged on 12-05-2022 online vide report no. 02211487/2022

Aswath B, Advocate
#31, 5th cross, 23rd Main Road, J.P.Nagar
2nd Phase Bangalore -560078
Contact No : 9901944099
e-mail: aswath.bb@gmail.com

PUBLIC NOTICE

GENERAL PUBLIC is hereby notified that my client **SRI B.V. SHIVARUDRAPPA,** Bangalore is negotiating term of purchase with **SRI PRATHIPATI NAGARAJA** of Bangalore, he is the absolute owners and that they have clear marketable title over the schedule property. If any person/s asserting / claiming any interest whatsoever over the schedule property and/or opposing the sale by aforesaid owners may send their objections with supporting documents to the undersigned WITHIN SEVEN DAYS from the date of this publication to evaluate the same. Any objections received thereafter will not be considered and my client will proceed to complete the sale as if there are no objections from any quarters and/or waived.

SCHEDULE PROPERTY

All that piece and parcel of the residential property bearing Vacant Site No.23, residentially converted vide conversion order No. BDS:ALN.SR(NA)21/2001-02 present Bruhat Bengaluru Mahanagar Palike Katha No.480/5/23 in Sy.No.5 of "PENN FIELD GARDENS" situated at Srirampura Village, Yalahanka Hobli, Bengaluru North Taluk, measuring East 30 feet, West 30 feet, North 59.9 feet and South 59 feet totally 1781.25 sq.ft., and bounded on:

East by: Village Road, **West by:** Site No.29, **North by:** Site No.22, **South by :** Private property.

V.N. Shankare Gowda, Advocate
No. 19, 2nd Floor, 9th Cross, Cubbonpet,
Bangalore-560 002. Ph: 9902533233

IDFC FIRST Bank Limited

IDFC FIRST Bank

(erstwhile Capital First Limited and amalgamated with IDFC Bank Limited)
CIN : L65110TN2014PLC097792
Registered Office: KRM Towers, 8th Floor, Harrington Road, Chetpet, Chennai-600031. TEL: +91 44 4564 4000 | FAX: +91 44 4564 4022.

APPENDIX IV [Rule 8(1)]
POSSESSION NOTICE (For immovable property)

Whereas the undersigned being the authorised officer of the **IDFC First Bank Limited (erstwhile Capital First Limited and amalgamated with IDFC Bank Limited)** under the Securitization and Reconstruction of Financial Assets and Enforcement of Security Interest Act, 2002 and in exercise of powers conferred under section 13(12) read with rule 3 of the Security Interest (Enforcement) Rules, 2002 issued a demand notice dated **27.11.2021** calling upon the borrower, co-borrowers and guarantors **1. Velli K, 2. Kannan Alagappan,** To repay the amount mentioned in the notice being **Rs.24,38,739.09/- (Rupees Twenty Four Lac Thirty Eight Thousand Seven Hundred Thirty Nine And Nine Paisa Only)** as on **23.11.2021** within 60 days from the date of receipt of the said Demand notice.

The borrowers having failed to repay the amount, notice is hereby given to the borrower and the public in general that the undersigned has taken **Symbolic Possession** of the property described herein below in exercise of powers conferred on him under sub – section (4) of section 13 of Act read with rule 8 of the Security Interest (Enforcement) Rules, 2002 on this **12th day of May 2022.**

The borrowers in particular and the public in general is hereby cautioned not to deal with the property and any dealings with the property will be subject to the charge of the **IDFC First Bank Limited (erstwhile Capital First Limited and amalgamated with IDFC Bank Limited)** for an amount of **Rs. 24,38,739.09/- (Rupees Twenty Four Lac Thirty Eight Thousand Seven Hundred Thirty Nine And Nine Paisa Only)** and interest thereon.

The borrower's attention is invited to provisions of sub – section (8) of section 13 of the Act, in respect of time available, to redeem the secured assets.

Description of the Immovable properties

All That Piece And Parcel Of Property Bearing No.12, Assessment No. 48, Khatha No. 207, Pid No. 37-95-54, Situated At Malagalu Village, Yashwanthapura Hobli, Bangalore North Taluk, Bangalore, Presently Within The Limits Of BBMP, BBMP Ward No. 103, Measuring East To West 9+8/2 Feet. (Northern Side 9 Feet. And Southern Side 8 Feet.), North To South 40 Feet. And Bounded As : **East : Property Belongs To Chennamma, West : Property Belongs To Lakshmamma, North : Property Belongs To Basamma, South : Road.**

Sd/-
Authorised Officer
IDFC First Bank Limited
(erstwhile Capital First Limited and amalgamated with IDFC Bank Limited)

Date : 12-05-2022
Place : Bangalore.
Loan Account No : 26710805 & 34126537.

PUBLIC NOTICE

The general public are hereby informed that my client Sri. H.C. Gangaiah S/o Late. Chikka Manjegowda, Residing at No.7, 1st Main, 1st Cross, Krishnappa Layout, Srinagar, Bangalore-560050, is the absolute owner in possession of the property bearing Sy.No.63, measuring 2 acres situated at Kudlur Village, Solur Hobli, Magadi Taluk, Ramanagara District through the registered sale deed dated 14.04.1975 which is the registered as document No.201/1975-76 before the Sub-Registrar Magadi for valuable sale consideration and immediately got transfer the khatha in my name, there after my client keep the original sale deed in his house along with the title deed, but by oversight the original sale deed was missing, and he could not find in his files. Hence for all legal intention and proposes it is now deemed lost and beyond recovery.

It is further confirmed that, the original sale deed dated 14.04.1975 which was registered as document No.201/1975-76 before the Sub-Registrar Magadi was never mortgaged, sold, conveyed, deposed of or encumbered, to any other person, or entity. My client further clarifies and confirms that the said document was neither confiscated nor relinquished in favour of any government entity agency, or authority.

Persons objecting for the said Loss of said document and having any rights in the schedule properties may lodge their objections and for claims with the undersigned along with supporting documentary evidence within 10 days from the date of this publications and objections and for claims reserved thereafter will not be binding on my clients and my clients will proceed to develop the said property as if there are no claimants or objections.

M.L. GOWDA & Associates, Advocates
No.165, 1st Floor, 6th Main, Jayanagar, 4th Block,
Bangalore - 560 011. Ph: 9844226412
Place : Bangalore Date : 13.05.2022

STATE BANK OF INDIA

Authorised Officer's Details:
Name Shri. Rama Nagappa Moger
E-mail ID: sbi.40564@sbi.co.in
Mobile No: 9483468712
Landline No.(office): 080-25943765

ASSET RECOVERY MANAGEMENT BRANCH
Mysore Bank Building, BKG Complex,
'A'Block, 2nd Floor
Avenue Road, Bengaluru-560 009.
Telephone:080-25943765/25943769
E-Mail: sbi.40564@sbi.co.in

E-AUCTION SALE NOTICE

Appendix – IV-A
[See Proviso to rule 8(6)]
Sale notice for sale of immovable property on 30.05.2022

E-auction SALE NOTICE FOR SALE OF IMMOVABLE ASSET UNDER THE SECURITISATION AND RECONSRUCTION OF FINANCIAL ASSETS AND ENFORCEMENT OF SECURITY INTEREST ACT, 2002 READ WITH PROVISO Rule 8 (6) of the security Interest (Enforcement) Rules, 2002

Notice is hereby given to the public in general and in particular to the Borrower and Guarantor, that the below described immovable property mortgaged/charged to the Secured creditor, the constructive possession of which has been taken by the Authorised Officer of State Bank of India, Secured Creditor, will be sold on "As is where is", "As is what is" and "Whatever there is" basis on **30.05.2022** for recovery of **Rs.1,24,89,902/-** (Rupees One Crore Twenty Four Lakhs Eighty Nine Thousand Nine Hundred and Two only) **as on 09.05.2022 +** interest + expenses and costs, due to State Bank of India, Secured creditor from **M/s. Rajalakshmi Brick Industries** (Borrower) and Shri. Balakrishna Raju, S/o Late Guruvaraju (guarantor). The reserve price, earnest money deposit and bid increment amount and last date for receipt of EMD will be as under:-

Property No.	Reserve Price (below which the property will not be sold)	Earnest Money Deposit (EMD)	Bid increment amount
1.	Rs. 34,56,000/-	Rs. 3,45,600/-	Rs. 50,000.00

DESCRIPTION OF PROPERTY

Tender No: SBI/ARMB/RM/07/2022-23

Property No. 1– (Title deed holder: Shri Balakrishna Raju)

All that piece and parcel of the vacant Residential site bearing katha No. 53/41 situated at 11, "B" Cross, Jalahalli village, Yashwanthpur Range, Bengaluru assigned with Ward No. 1, Ward Name: HMT Bengaluru with unique PID No. 1-11-11 standing in the name of **Shri Balakrishna Raju G** measuring 1350 Sq.ft. and bounded on the East by: Shri Karadi Bachanna's property passage and Sonnammanni's property; West by: Road; North by: Anjanappa's property and South by: Byanna's property.

For detailed terms and conditions of the sale, please refer to the link provided in State Bank of India, the secured Creditors website https://www.mstcecommerce.com/auctionhome/ibapi/index.jsp., www.sbi.co.in.

Date : 09.05.2022
Place: Bengaluru

Sd/- Authorised Officer
State Bank of India,
ARMB, Bengaluru

IN THE COURT OF DEBTS RECOVERY TRIBUNAL-I

No.4, LIC Jeevan Mangal Building, Residency Road, Opp. Cash Pharmacy, Near Bishop Cotton Boys High School, Bengaluru-560025

O.A. No. 743/2021

Between:
Axis Bank Limited ... Applicant
And
Sri Vikesh P Divakaran & Others ... Defendant

SUMMONS ISSUED TO DEFENDANT UNDER RULE 23 (VIII) OF DEBTS RECOVERY TRIBUNAL (PROCEDURE) RULES OF 1993 BY WAY OF PAPER PUBLICATION

To,

2. Smt. Deepika Divakaran, W/o Sri Vikesh P Divakaran, Agd about 51 years, No.2302, Anriya Dewllington, No.1, 1st Main, 6th Cross, MLA Layout, Lotegolahalli, Bangalore, Karnataka-560094.

3. M/s Confident Group, Represented by its Chairman & Managing Director, **Dr. Roy C J,** Confident House, No.4, BTM Ring Road, 1st Stage, BTM Layout, Bangalore-560068.

Whereas: The Applicant has instituted an application under section 19 of Recovery of Debts Due to Banks and Financial Institution Act 1993 against the above Defendants for the recovery of Sum of **Rs.41,22,264/- (Rupees Forty One Lakhs Twenty Two Thousand Two Hundred and Sixty Four Rupees Only)** amount together with current and future interest, cost and other reliefs.

The above mentioned defendants are required to appear therefore hereby directed to appear before the Tribunal in person or through on Advocate or duly instructed in support of their defence to show cause on **08.08.2022 at 10.30 a.m.** as why the relief's prayed for should not be granted. Take notice that in case default the application will be heard and determined in your absence.

Given under my hand the seal of the Tribunal on this **10th day May 2022.**

By order of the Tribunal
Registrar
Debts Recovery Tribunal
Bangalore

IN THE COURT OF DEBTS RECOVERY TRIBUNAL - I

LIC Jeevan Mangal Building,
No. 4, Residency Road, Opp. Cash Pharmacy,
Near Bishop Cotton boys High School,
Bengaluru-560025

O.A. 657/2021

Between :
Axis Bank Ltd., ...Applicant
AND
Sri. Prakash Chandrashekharappa Angadi & Others ...Defendant

SUMMONS ISSUED TO DEFENDANT UNDER RULE 23 (viii) OF DEBTS RECOVERY TRIBUNAL (PROCEDURE) RULES OF 1993 BY WAY OF PAPER PUBLICATION

To,

2) **Mrs.Angadi Manjula P,** Rathod Landmark. Flat No.401, 1st Stage, Industrial Area, Yeshwanthpura, Bangalore, Karnataka-560 022

WHEREAS: the applicant has instituted an application under section 19 of Recovery of Debts Due to Banks and Financial Institution Act, 1993 against the above defendants for the recovery of Sum of **Rs.1,94,26,719/-** (Rupees One Crore Ninety Four Lakhs Twenty Six Thousand Seven Hundred and Nineteen Rupees only) amount together with current and future interest, cost and other reliefs.

The above mentioned defendants are required to appear therefore hereby directed to appear before the Tribunal in person or through an Advocate or duly instructed in support of their defence to show cause on **08.08.2022 at 10:30 a.m.** as why the relief's prayed for should not be granted. Take notice that in case default the application will be heard and determined in your absence.

Given under my hand and seal of this Tribunal on this **10th day of May 2022.**

By Order Of Tribunal Registrar
Debts Recovery Tribunal-1, Bangalore

/thenewindianxpress
@newindianxpress
+The New Indian Express
Available on the App Store
GET IT ON Google play

LEGAL NOTICE

I, the undersigned Advocate to my client Sri. Ravindra Gangadhar Son of B.M. Gangadhara, at No. 167, 4th Main, 2nd Block, 3rd Stage, Basaveshwaranagara, Bangalore-79, represented by his SPA holder (his father) by name B.M. Gangadhara got issued legal notice to JABM one source Private Ltd., 2nd Main Road, Nila Investment Layout, Bettadasanapura, Electronic City Phase-I, Bangalore - 560100, by its authorised Signatory, in connection with the service agreement dated 06.02.2020 entered into between my client and yourself in respect of the property shown in the service agreement came to be terminated and call upon you quit and deliver the vacant possession of the said property to my client for the reasons explained in the said legal notice.

The said legal notice was sent by RPAD on 22.04.2022, to your address but the same was returned with post shara Door lock and in writing unclaimed, in view of the same my client is constrained to issue this notice to you calling upon you to quit and deliver the vacant possession of the premises under your occupation by paying the arrears of rent an also offered to you appoint an arbitrator to initiate arbitration proceedings to conduct the case. In view of non service of the said legal notice, this notice may kindly be treated as legal notice issued to you, and issuance of this notice after 15 days my client will proceed further in accordance with law for necessary relief at your cost.

N. ANJANGOWDA, Advocate
S-436, 8th Cross, 8th Main, Bharathinagar
2nd Stage, Bangalore-560091.
Mobile No. 7204347547

GOVERNMENT OF ODISHA
OFFICE OF THE CHIEF CONSTRUCTION ENGINEER, JEYPORE (R&B) CIRCLE, JEYPORE

INVITATIONS FOR BIDS (IFB)

B-194
No. 2193

Bid Identification No. C.C.E.J.C (R&B) - 04/2022-23

Date. 12.05.2022

1.	Nature of the work:	**BUILDING WORKS**
2.	Total No. of Works:	02 (Two) Nos.
3.	Estimated cost:	Rs. 134.46 Lakhs to 571.40 lakhs As per works
4.	Period of completion:	06 (Six) Months to 10(Ten) Months as per work.
5.	Cost of Bid Document:	Rs. 10,000/- Each
6.	Bid Security (EMD):	Bid Security Declaration (Schedule-K)
7.	Class of Contractor:	**"B", "A" & Special Class**
8.	Date & time of availability of bid Document in the portal :	From 10.00 hours of 23.05.2022 to 17.00 hours of 09.06.2022
9.	Last date / TIme for receipt of bids in the Portal:	17.00 hours of 09.06.2022
10.	Opening date of Bid:	10.00 hours of 10.06.2022
11.	Name and address of the Officer Inviting Bid:	Chief Construction Engineer, Jeypore (R&B) Circle, Jeypore

Further details can be seen from the e-procurement portal https://tendersodisha.gov.in Any addendum / corrigendum / cancellation of tender can also be seen in the said website only.

Sd/- Chief Construction Engineer, Jeypore (R&B) Circle, Jeypore **OIPR- 34108/11/0005/2223**

Your Guide to Spicy Living
INDULGE
Every Friday with THE NEW INDIAN EXPRESS

REPCO HOME FINANCE LIMITED

Repco Home Finance

109, First Floor, A - Wing, Mittal Tower, M.G.Road,
Bengaluru - 560001.

POSSESSION NOTICE (For immovable property)

1) Whereas the undersigned being Authorised Officer of Repco Home Finance Limited under the Securitisation and Reconstruction of Financial Assets and Enforcement of Security Interest Act, 2002 and in exercise of powers conferred under section 13(12) read with rule 9 of the Security Interest (Enforcement) Rules, 2002 issued a **Demand Notice** dated **22-02-2022** calling upon the **Borrower Mr. H. Kodandarama Reddy** S/o, V. Hanumantha Reddy,D.No 45, Rama Mandir Road, 1st phase, J P Nagar, Sarakki, Bengaluru – 560 078. **Also at,** Site No.4, Sarakki Village, Uttarahalli Hobli, Bangalore South Taluk, BBMP ward no.57, Bangalore– 560 078 **Co- Borrower Mrs. Sunitha G S** - W/o, H. Kodandarama Reddy,D.no 45, Rama Mandir Road, 1st phase, J P Nagar, Sarakki, Bengaluru – 560 078. **Also at,** Site No.4, Sarakki Village, Uttarahalli Hobli, Bangalore South Taluk, BBMP ward no.57, Bangalore– 560 078.**Guarantor: Mr. Harish R D** S/o. Damodar Naidu R,No.25, Anjaneya Swamy Temple Street, Maruthinagar, Subramanyapuram Post,Bengaluru – 560 061to repay the amount mentioned in the notice vide **Loan Account Nos.2581816000007 & 2581860000021** being **Rs.24,02,716/-& Rs.49,88,546/-** respectively with further interest from **16-02-2022** onwards and other costs thereon within 60 days from the date of receipt of the said notice.

The Borrower, Co-Borrower and the Guarantor having failed to repay the amount, notice is hereby given to the borrower, co-borrower, guarantor and the public in general that the undersigned has taken possession of the property described herein below in exercise of powers conferred on him under section 13(4) of the said Act read with rule 9 of the said rules on this the **07th day of May 2022.**

The Borrower, Co-Borrower, Guarantor and the public in general are hereby cautioned not to deal with the property and any dealings with the property will be subject to the charge of the **Repco Home Finance Limited,** and Sanctioned at **Banashankari Branch,** now transferred to **ARB Bangalore** situated at 109, First Floor, 'A' Wing, Mittal Tower, M.G.Road, Bangalore – 560 001. vide **Loan Account Nos. 2581816000007 & 2581860000021** for an amount **Rs.24,69,381/-& Rs.51,25,385/-** respectively with further interest from **05-05-2022** onwards and other costs thereon.

We draw your attentions to Sec 13 (8) of the Securitisation Act as per which, no further steps shall be taken for transfer or sale of the secured asset, if the dues of the secured creditor together with all costs, charges and expenses incurred by secured creditor are tendered by you at anytime before the date fixed for sale or transfer of the secured asset.

DESCRIPTION OF THE PROPERTY

All that piece and parcel of land and building bearing Gram Thana Property site No.4, Situated at Sarakki Grama, Uttarahalli Hobli Now property comes within the limits of Bruhat Bangalore Mahanagara Palike, BBMP, Bangalore South Taluk.

Measuring:
East to West: Northern Side: 44 feet **Southern Side:** 39 feet **North to South**: 48 feet
Totally measuring: 1992 Sq.ft. and **Bounded on:**
East by: Remaining portion of D Schedule Property **West by:** Property belongs to Ramareddy **North by:** Common Passage **South by:** Property of Puttarudrappa

2) Whereas the undersigned being Authorised Officer of Repco Home Finance Limited under the Securitisation and Reconstruction of Financial Assets and Enforcement of Security Interest Act, 2002 and in exercise of powers conferred under section 13(12) read with rule 9 of the Security Interest (Enforcement) Rules, 2002 issued a **Demand Notice** dated **22-07-2021** calling upon the **Borrower: Mr. K. Ramesh** S/o, Kempaiah, No. 14, 6th Cross, Law College Road,Santhosh Nagar, Attur Post, Yelahanka,Bangalore - 560 064 **Also at,** BescomC3 Sub Division, AEE(EK) Jalahalli, Bangalore 560 013 **Co-Borrower Mrs. Roopa** W/o Ramesh K, No. 14, 6th Cross, Law College Road, Santhosh Nagar, Attur Post, Yelahanka, Bangalore - 560 064. **Guarantor: Mrs. K. Anjali** - W/o, Late Krishnappa,No. 6, Krishna Krupa,Attur layout, Attur post,Yelahanka, Bangalore - 560 064. **Also at,** BescomC7 Sub Division, AEE (EK) Jalahalli, Bangalore - 560 064 to repay the amount mentioned in the notice vide **Loan Account No. 2581860000080** being **Rs.46,65,137/-** with further interest from **13-07-2021** onwards and other costs thereon within 60 days from the date of receipt of the said notice.

The Borrower, Co-Borrower and the Guarantor having failed to repay the amount, notice is hereby given to the borrower, co-borrower, guarantor and the public in general that the undersigned has taken possession of the property described herein below in exercise of powers conferred on him under section 13(4) of the said Act read with rule 9 of the said rules on this the **07th day of May 2022.**

The Borrower, Co-Borrowers, Guarantor and the public in general are hereby cautioned not to deal with the property and any dealings with the property will be subject to the charge of the **Repco Home Finance Limited** and Sanctioned at Bangalore Branch Now transferred to ARB Bangalore situated at 109, First Floor, 'A' Wing, Mittal Tower, M.G.Road, Bangalore – 560 001. vide **Loan Account No. 2581860000080** for an amount of **Rs.52,51,503/-** with further interest from **05-05-2022** onwards and other costs thereon.

We draw your attentions to Sec 13 (8) of the Securitisation Act as per which, no further steps shall be taken for transfer or sale of the secured asset, if the dues of the secured creditor together with all costs, charges and expenses incurred by secured creditor are tendered by you at any time before the date fixed for sale or transfer of the secured asset.

DESCRIPTION OF THE PROPERTY

All that piece and parcel of immovable property bearing Site No. 14, CMC Khatha No. 1575, situated at Attur Village, Yelahanka Hobli, Bengaluru North Taluk, presently property comes under the limits of Bruhath Bengaluru Mahanagara Palike (BBMP) along with the building constructed thereon.

Measuring:
East to West: 40 ft **North to South:** 30 ft
Totally measuring: 1200 Sq.ft.,
And bounded on: East by: Site No. 19 **West by:** 25 ft Road **North by:** Site No. 15 **South by:** 30 ft Road

3) Whereas the undersigned being Authorised Officer of Repco Home Finance Limited under the Securitisation and Reconstruction of Financial Assets and Enforcement of Security Interest Act, 2002 and in exercise of powers conferred under section 13(12) read with rule 9 of the Security Interest (Enforcement) Rules, 2002 issued a **Demand Notice** dated **26-07-2021** calling upon the **Borrower: Mr. M.S. Shivarudraswamy,** S/o, Siddaramaiah,No. 4091, 8th Block, Janapriya,Township Kadabagere, Bangalore - 562 130. **Also at,** No. 15, Bettahalli Village, Dasanapura Hobli,Bangalore - 560 130. **Also at,** No. 15, 1st Main, 6th Cross, Near BMP School, Doddabeeraiah Extn., Bettahally Post, Kadabagere,Bangalore - 562 130 **Co-Borrower-I: Mrs. Komala** W/o, M.S. Shivarudraswamy, No. 4091, 8th Block, Janapriya,Township Kadabagere, Bangalore - 562 130.**Also at,** No. 15, 1st Main, 6th Cross,Near BMP School, Doddabeeraiah Extn., Bettahally Post, Kadabagere, Bangalore - 562 130. **Co-Borrower-II: Mrs. S. Veena,** D/o, M.S. Shivarudraswamy, No. 4091, 8th Block, Janapriya,Township Kadabagere, Bangalore - 562 130.**Also at,** No. 15, 1st Main, 6th Cross, Near BMP School, Doddabeeraiah Extn, Bettahally Post, Kadabagere, Bangalore - 562 130 **Guarantor: Mr. Basavalinga M. Swamy** S/o, Mahadevaswamy, No. 27, 4th Cross Maruthi Nagar,Bangalore - 560 072 **Also at,** M/s. Gajanana Enterprises No. 125, 29th Main HSR 2nd Stage,Near NIFT College, Bangalore - 560 102 to repay the amount mentioned in the notice vide **Loan Account No.2581860000299** being **Rs.11,02,786/-** with further interest from **23-07-2021** onwards and other costs thereon within 60 days from the date of receipt of the said notice.

The Borrower, Co-Borrowers and the Guarantor having failed to repay the amount, notice is hereby given to the borrowers, co-borrower, guarantor and the public in general that the undersigned has taken possession of the property described herein below in exercise of powers conferred on him under section 13(4) of the said Act read with rule 9 of the said rules on this the **07th day of May 2022.**

The Borrower, Co-Borrowers, Guarantor and the public in general are hereby cautioned not to deal with the property and any dealings with the property will be subject to the charge of the **Repco Home Finance Limited,** Asset Recovery Branch, situated at No. 109, First Floor, A- Wing, Mittal Tower, M.G. Road, Bengaluru - 560 001. vide **Loan Account No.2581860000299** for an amount of **Rs.11,60,013/-** with further interest from **05-05-2022** onwards and other costs thereon.

We draw your attentions to Sec 13 (8) of the Securitisation Act as per which, no further steps shall be taken for transfer or sale of the secured asset, if the dues of the secured creditor together with all costs, charges and expenses incurred by secured creditor are tendered by you at anytime before the date fixed for sale or transfer of the secured asset.

DESCRIPTION OF THE PROPERTY

All the piece and parcel of property bearing Site No. 15, out of land Assessment No. 35/5, situated at Bettahalli Village, Dasanapura Hobli, Bangalore North Taluk, Measuring East to West 40-0 ft, North to South 30-0 ft, totally measuring 1200 Sq.ft., and bounded on the:
East by: Site No. 14 **West by:** 25-0 ft Road **North by:** Site No. 16 **South by:** 30-0 ft Road

Place: **Bengaluru**
Date : **07-05-2022**

Authorised officer
Repco Home Finance Limited

IDFC FIRST Bank Limited

IDFC FIRST Bank

(erstwhile Capital First Limited, amalgamated with IDFC Bank Limited and presently known as IDFC First Bank Limited) | CIN : L65110TN2014PLC097792
Registered Office: - KRM Towers, 8th Floor, Harrington Road, Chetpet, Chennai- 600031.
Tel : +91 44 4564 4000 | Fax: +91 44 4564 4022

Notice under Section 13 (2) of the Securitization and Reconstruction of Financial Assets and Enforcement of Security Interest Act, 2002

The following borrowers and co-borrowers availed the below mentioned secured loans from **IDFC FIRST Bank Limited (erstwhile Capital First Limited, amalgamated with IDFC Bank Limited and presently known as IDFC First Bank Limited)** The loans of the below-mentioned borrowers and co- borrowers have been secured by the mortgage of their respective properties. As they have failed to adhere to the terms and conditions of the respective loan agreements and had become irregular, their loan were classified as NPA as per the RBI guidelines. Amounts due by them to **IDFC FIRST Bank Limited (erstwhile Capital First Limited, amalgamated with IDFC Bank Limited and presently known as IDFC First Bank Limited)** are mentioned as per respective notices issued more particularly described in the following table and further interest on the said amounts shall also be applicable and the same will be charged as per contractual rate with effect from their respective dates.

Sr No.	Loan Account No.	Type of Loan	Name of borrowers and co-borrowers	Section 13 (2) Notice Date	Outstanding amount as per Section 13 (2) Notice	Property Address
1	19214976 & 28856978	Loan Against Property	1. Madhu Sudan 2. Rekha Madhu Sudan	05.05.2022	INR 36,35,213.50/-	All That Piece And Parcel Of Propety Bearing No. 26/1, Assigned To Southern Portion Of Site No. 21, Pid No. 44-6-21/1, Measuring East To West: 30 Feet And North To South: 30 Feet, Situated Presently At 10th Main Road, Padarayanpura, Kasaba Hobli, Bangalore - 560023, And Bounded As: **East : Property Bearing No. 43, West : Property Bearing No. 45, North : Remaining Portion Of The Same Property Number Measuring 30 X 30 Feet Property, South: Main Road.**

You are hereby called upon to pay the amounts to **IDFC FIRST Bank Limited (erstwhile Capital First Limited, amalgamated with IDFC Bank Limited and presently known as IDFC First Bank Limited)** as per the details shown in the above table with contracted rate of interest thereupon from their respective dates and other costs, charges etc., within 60 days from the date of this publication, failing which the undersigned shall be constrained to initiate proceedings, under Section 13 (4) and section 14 of the SARFAESI Act, against the mortgaged properties mentioned hereinabove to realize the amount due to **IDFC FIRST Bank Limited (erstwhile Capital First Limited, amalgamated with IDFC Bank Limited and presently known as IDFC First Bank Limited)** . Further you are prohibited under Section 13 (13) of the said Act from transferring the said secured assets either by way of sale/lease or otherwise.

Sd/-
Authorized Officer
IDFC First Bank Limited
(erstwhile Capital First Limited, amalgamated with IDFC Bank Limited and presently known as IDFC First Bank Limited)

Date : 14.05.2022
Place : Bangalore

IKF HOME FINANCE LIMITED

IKF Home Finance

1st Floor, #6-3-902/A, Plot No. 1, Near Yashoda Hospital, Raj Bhavan Road, Somajiguda, Hyderabad-500082. Ph: 040-23412083. E-mail: www.ikfhomefinance.com

SALE NOTICE FOR SALE OF IMMOVABLE PROPERTY
APPENDIX-IV-A [See provision to rule 8(6)]

E-Auction Sale Notice for Sale of Immovable Assets under the Securitization and Reconstruction of Financial Assets and Enforcement of Security Interest Act, 2002 read with provision to Rule 8 (6) of the Security Interest (Enforcement) Rules, 2002.

Notice is hereby given to the public in general and in particular to the Borrower/s and Guarantor/s that the below described immovable properties mortgaged/ charged to **IKF Home Finance Ltd.,** The Physical possession of which have been taken by the Authorized Officer of IKF Home Finance Ltd., will be sold on **"As is where is", "As is what is" and "Whatever there is"** basis in e-auction for recovery of the balance due to IKF Home Finance Ltd. from the Borrowers And Guarantors, as mentioned in the table. Details of Borrowers and Guarantors, amount due, Short Description of the immovable property and encumbrances known thereon, possession type, reserve price and earnest money deposit, Date and Time of Auction are also given as:

Name of Borrower/s: Mr. Ashoka. A S/o. Mr. Mayanna, Co-Borrower : Mrs.Bhagya.H M, W/o. Mr.Ashoka , Both R/o at : No: 22/A, 1st Cross, Vinayaka, Layout, Bangalore South ,Bangalore-560039.

Loan A/c No: LNPEE01019-200001174 **Demand Notice : 29.09.2021**

Outstanding Amount: Rs.14,74,983/- (Rupees Fourteen Lakhs Seventy Four Thousand Nine Hundred Eighty Three Only) as on **25.09.2021** and further interest and other expenses thereon till the date of realization.

DESCRIPTION OF PROPERTY

All that Piece and Parcel of the Eastern Portion of Property bearing No: 22A, Khatha No: 2/3A, New Municipal No: 22A, BBMP PID .No: 39-43-22A of 1st Cross, Nayandahalli West Layout, Nayandahalli Village, Kengeri Hobli, Bangalore South Taluk, Presently within the limits of BBMP Ward. No:131, and Bounded on: **East By :** Remaining Portion of 'A' Schedule Property belonging to H.M.Raju, **West By :** Property No: 22B, **North By :** Road, **South By :** Property No: 23A.

Reserve Price: Rs.18,00,000/-; EMD: Rs.1,80,000/-; BID Increment: Rs. 25,000/-

Date of E-Auction: 31.05.2022, Auction Time: 11.30 AM to 12.30 PM

For any clarification please contact:	**Authorised Officer Sri. Balla Karunakar Reddy , Mob: 7995545355 and Mr. Khasim Vali Shaik, Ph.No: 9492927472** **Authorised Enforcement Agency M/s. Sharp Professionals Sri. K. Madhu Mob: 8520082322**

Last Date for submission of application for bid with EMD along with KYC documents: **28.05.2022 upto 5.00 p.m**

Inspection of property is on or before **28.05.2022 before 05.00 PM** on any working day with prior appointment.

TERMS & CONDITIONS : (1) The intending bidder should submit the evidence of EMD deposit like UTR number along with Request letter for participation in the e-Auction, self-attested copies of (i) Proof of Identification (KYC) Viz ID card/ Driving License/ Passport etc., (ii) Current Address - proof of communication, (iii) PAN card of the bidder (iv) Valid e- mail ID (v) Contact Number (vi) Scanned copies of the original documents can also be submitted to e-mail ID **recovery@ikfhomefinance.com** and Address to submit **IKF HOME FINANCE LTD.,** 1st Floor, #6-3-902/A, Plot No. 1, Near Yashoda Hospital, Raj Bhavan Road, Somajiguda, Hyderabad-500082.
(2) Earnest Money Deposit (EMD) Details: EMD Amount to be deposited by way of RTGS/ NEFT in favour of IKF Home Finance Limited to the account details mentioned herein below: A/c No.: 11520200014177, IFSC: FDRL0001152, Bank Name: The Federal Bank Limited, Branch: Vijayawada - 520 002.
(3) For further clarification bidders can Contact Bank's approved service provider **M/s C1 India Pvt. Ltd., Building 301, Udyog Vihar, Phase-2, Gulf Petrochem Building, Gurgaon, Haryana-122015, https://www.bankeauctions.com, Help Line +91-124-4302020/ 21/ 22/ 23/ 24, +91-9700333933, emailID:support@bankeauctions.com and bikkina.gandhi@ c1india.com,** prior to the date of e-Auction.

Date: 14.05.2022, Place: Bangalore **Sd/- Authorised Officer, IKF Home Finance Ltd.**

UCO BANK
(A Govt. of India Undertaking)

ZONAL OFFICE, II FLOOR, # 13/22, Kempegowda Road, Bangalore-560 009. TEL. : 080-43472705/43472723
zoblr.rec@ucobank.co.in / zo.blr@ucobank.co.in

PUBLIC NOTICE OF E-AUCTION SALE (FOR IMMOVABLE PROPERTY)

(In terms of Securitisation and Reconstruction of Financial Assets & Enforcement of Security Interest (SARFAESI) Act 2002)

Whereas the Authorized Officer of the Bank has issued a Demand notice under Section 13(2) of SARFAESI ACT 2002 and thereafter in exercise of powers under Section 13(12) of SARFAESI ACT 2002 has taken possession of properties mortgaged to Bank under Section 13(4) of the SARFAESI ACT 2002. The undersigned in the capacity of Authorized Officer has decided for sale of the following properties to public by E-auction and invite bids from the intending purchasers for purchase of immovable properties mentioned hereunder on **"AS IS WHERE IS" & "AS IS WHAT IS"** basis.

Sl. No.	Name & Address of Borrower's / Guarantor.	a) Date of Demand Notice b) Date of Possession c) Present outstanding dues.	a) Date & Time for Inspection of Property b) Date & Time of E-Auction	a) Reserve Price b) EMD Amount c) Bid Increase Amount
1	Borrower: 1. M/S. Mathru Buildtech Pvt Ltd	a) 26.07.2021 b) 13.10.2021 c) Rs.13,99,65,803.86 plus unapplied interest and costs charges etc.	a) 27-05-2022 Between 10.00 am. to 5.00 pm b) 30-05-2022 between Between 1.00 pm to 5.00 pm	a) Rs.11,76,87,000/- b) Rs.1,17,68,700/- c) Rs.25,000/-
	Description of Immovable Property : All that piece and parcel of the commercial land Jointly in the Name of Smt. Maina Bai, Sri. Santosh Bai, Sri S. Navarathnamal and Sri.Hukumchand bearing Old municipal No.227 (37/1-227) and later assigned with municipal Sub No.227/1, 227/2, 227/3, 227/4, 227/5, 227/6 with P.D.No.5-22-37/1/227-1 to 227/6 situated at Kanakapura Road (Kanakanahalli Main Road) Later came to be known as S.Kariyappa Road, Basawanagudi, Bangalore, presently under corporation Ward No.59-Yadiyur and the site Measuring East to West 175 feet and North to South 40 Feet in all measuring 7000 Sq.Ft.			
	Branch : Bangalore City Branch **Ph.: 080-43472740/41** **E-mail : bangal@ucobank.co.in** **A/C No. : 00240210001288** **IFSC Code : UCBA0000024**			

Details of known encumbrances : Not Known

TERMS & CONDITIONS:

1. Sale shall be subjected to the Terms & Conditions prescribed in the Security Interest (Enforcement) Rules 2002. Detailed terms and conditions of the sale is available/published in the following websites/web portal : **I) https://ibapi.in, II) https://mstcecommerce.com/**
2. The properties are being sold on **"AS IS WHERE IS BASIS" and "AS IS WHAT IS BASIS" and "WHATEVER THERE IS BASIS".**
3. The particulars of Secured Assets specified in the Schedule herein above have been stated to the best of the information of the authorized Offices, but the Authorized Officer shall not be answerable for any error, misstatement or omission in this proclamation.
4. The Sale will be done by the undersigned through e-auction platform provided at the Website **https//www.mstcecommerce.com/auctionhome/ibapi/index.jsp. on Date 30.05.2022 from 1.00 p.m to 5.00 p.m.**
5. It is open to the Bank to appoint a representative and to make self-bid and participate in the auction.
6. The final decision is vested with Authorised Officer.

Place : Bangalore **Authorised Officer**
Date : 13.05.2022 **UCO Bank**

ESTD: 1907

THE BANGALORE CITY CO-OP. BANK LTD.,

ADMINISTRATIVE OFFICE: NO. 3, Pampamahakahvi Road, Chamarajapet, Bangalore -18.
Office: 26678572 : 26600512: 26609066. Tele Fax: (080) 26617980

(Rule 8 (1) POSSESSION NOTICE (for immovable property) (Symbolically)

Whereas the undersigned being the authorised officer of The Bangalore City Co.operative Bank Ltd., A.O., No.3, Pampamahakavi Road, Chamarajapet, Bangalore-18 under the Securitisation and Reconstruction of Financial Assets and Enforcement of Security Interest (Second) Ordinance, 2002 (Ord. 3 of 2002) and in exercise of powers conferred under section 13(12) read with rule 9 of the Security Interest (Enforcement) Rules, 2002 issued and demand notice calling upon the undersigned borrowers/ legal heirs to repay the amount mentioned in the notice being within 60 days from the date of receipt of the said notice.

The borrowers /legal heirs having failed to repay the amount, notice is hereby given to the borrowers /legal heirs and the public in general that the undersigned has taken possession of the property described herein below in exercise of powers conferred on him/her under section 13(4) of the said Ordinance read with rule 9 of the said rule.

The borrowers / legal heirs in particular and the public in general is hereby cautioned not to deal with the property and any dealings with the property will be subject to the charge of The Bangalore City Co.operative Bank Ltd., A.O., No.3, Pampamahakavi Road, Chamarajapet, Bangalore-18.

DESCRIPTION OF THE IMMOVABLE PROPERTIES

Sl.No.	Name of the Loanee	Balance outstanding	Particulars of Immovable Property & Measurement
VIJAYANAGAR BRANCH			
1.	Sri. N. Srinivas	Demand Notice Dated : 04.02.2022 Possession Notice Dated : 09.05.2022 Balance outstanding : Rs. 7,70,516/- as on : 09.05.2022	New Municipal No.3/2, 9th Cross, Bhuvaneshwari Nagar, Magadi Road, PID No. 32-5-3/2, K.P. Agrahara, BMP Ward No. 32, Bengaluru. East to West : 25 feet & North to South : 15 feet East by : Property measuring 20 X 15 feet Which in portion of property sold to others West by : Road, North by : House property belongs to Narayanasa South by : House property of Agastin Previously house property bearing No. 3/2-2 of C. Armugam,
2.	Smt. Devi. G	Demand Notice Dated : 13.01.2022 Possession Notice Dated : 09.05.2022 Balance outstanding : Rs. 37,47,880/- as on : 09.05.2022	New No. 04, old No. 157, "C" Main Road, Rajamahal Guttahalli, Muneshwara Block, BBMP Ward No. 06, & New Ward No.77 of Dattathreya Temple, PID No. 6-77-4, Bengaluru. East to West : 30 feet & North to South: 16 feet. East by : Property No. 156, West by : Road, North by : Property No. 155, South by : Property No. 174
3.	Smt. Gajalakshmi. B (Deceased) Legal Representatives by :- 1) Murali (Husband)	Demand Notice Dated : 14.12.2021 Possession Notice Dated : 09.05.2022 Balance outstanding : Rs. 4,10,530/- as on : 09.05.2022	New Municipal No. 107/1, Old No. 43A, East Side of Southern portion, 4th Main Road, Sampige Layout, Khatha No. 152/47/1-28A of Malagalu Dhakale, Yeshwanthapura Hobli, Bengaluru North Taluk, PID No. 36-122-107/1, Govindaraj Nagar, BMP Ward No. 36, Bengaluru. East to West : 15 feet or 4.57 Mtrs & North to South : 40 feet or 12.19 Mtrs East by : Smt, Vijayamma's House, West by : West side of Southern portion of property bearing No. 107, belongs to Smt. B. Kanakalakshmi, Measuring 15 X 40 feet, North by : Northern portion of property bearing No. 107, belongs to Sri. D. Bhaktavasthsalu , Measuring 30 X 40 feet, thereafter Road, South by : Road.
4.	Smt. K. Shanthi	Demand Notice Dated : 23.12.2021 Possession Notice Dated : 09.05.2022 Balance outstanding : Rs. 19,37,514/- as on : 09.05.2022	No.13/1, Situated at Magadi Road, Behind Minerva Mill, Presently coming under the jurisdiction Of BBMP Ward No. 25 of Rama Chandrapura, New Ward No.121 of Binnypet, PID No. 25-68-13/1, Bengaluru. East to West : 12 feet & North to South : 50 feet. East by : Property of Sanoosa Patel, West by : Before Mukundas property now Sri Ranganath property, North by : Property of Sri. Gangappa Gounder. South by : Road.
YELAHANKA BRANCH			
5.	Sri. Srinivas Murhty. A	Demand Notice Dated : 18.02.2022 Possession Notice Dated : 09.05.2022 Balance outstanding : Rs. 3,95,83,971/- as on : 09.05.2022	New BBMP No. 107/992/100/99, Old Site No. 99, HIG Sector, 'A' formed by the Karnataka Housing Board in Yelahanka 1st Stage, Yelahanka New Town, Bengaluru-64, presently coming under the Jurisdiction of BBMP Ward No. 04, of Yelahanka. East to West : 27.40 Mtrs & North to South : $\frac{14.60+16.70}{2}$ mtrs East by : Site No. 100, West by : Road, North by : Site No. 98, South by : Road.

Date : 13.05.2022 **Sd/- Authorized Officer**
Place: Bangalore **The Bangalore City Co-operative Bank Ltd.,**

MAHILA CO-OPERATIVE BANK LTD.

A.O. # 14, South End Road, Sheshadripuram, Bangalore - 560 020.
Phone: 23562229 / 23460051

Rule 8(1) Schedule IV

POSSESSION NOTICE

Whereas, the undersigned being the authorized officer of the **Mahila Co-operative Bank Ltd. Bangalore** under the Securitisation and Reconstruction of Financial Assets and Enforcement of Security interest (SARFAESI) Act., 2002, and In exercise of power under section 13(2) read with Rules 9 of the Security interest (Enforcement) Rules 2002, issued a Demand Notice on the dates mentioned below calling therein upon the within-named Borrowers / Guarantors to repay the amount mentioned below within 60 (Sixty) days from the date of the said notice.

The within - named Borrowers / Guarantors having failed to repay the amount, the Notice is hereby given to them and the public in general that the undersigned has taken the possession of the properties described herein below in exercise of the powers conduct on him under Section 13 (4) of the said of the Act read with rule 9 of the Said Rules of the below mentioned date.

The Borrowers / Guarantors in particular and the public in general are hereby cautioned not to deal with the said property in any manner whatsoever and any dealings with the property will be subject to the charge of the **Mahila Co-operative Bank Ltd. Bangalore** For the amount, interest & other charges thereon.

SL. No.	Name of Borrower	Descriptions of the property	Date of Demand Notice	Date of Possession	Amount Outstanding in Rs.
1.	**1) Smt. Manjula R. W/o Harish Murthy** No. 43, 13th Cross, Near Ayyappa Bakery, 16th Main Road, Chokkasandra, Bengaluru-560057. **Guarantor: 1) Sri Harish Murthy S/o Munimarappa** No. 43, 13th Cross, Near Ayyappa Bakery, 16th Main Road, Chokkasandra, Bengaluru-560057. **2) Sri Santhosh Kumar S/o Siddappa** No. 12, 4th Cross, Venugopal Nagara, Near Rockline Studio, Doddabidarakallu, Nagasandra, Bengaluru - 560073. **3) Sri Maheshchandra C.G. S/o Ganganna** No. 457, Anjaneya Temple Street, Chikkanayakanahalli, Tumkur - 572212.	All that piece and parcel of Immovable property being land with residential building bearing No. 1, BBMP Khatha No. 135 in Assessment No. 1/5B of Chokkasandra Village, Yeshwanthapura Hobli, Bengaluru North Taluk, BBMP Ward No. 39, Bengaluru, **Measuring:** East to West: 43'-0" Feets and North to South: 50'-00" feets, having a total extent of 2150 square Feets and **bounded on the: East by:** Property of Hanumantharayappa and Road, **West by:** Property of Kavitha, **North by:** Property of Assessment No. 1/6, **South by:** Gramathana and Road.	03.03.2022	11.05.2022	Rs.68,65,663/- + A/c No. IPL EMI-188 and 193 With further interest & other charges as on 02.03.2022
2.	**1) Sri B. Gopalakrishna S/o Brahmananda** No. 5/31, Krishna Temple Road, Kadugondanahalli, Arabic College Post, Bengaluru-560 045. **Guarantor: 1) Smt. Prema P. W/o B. Gopalakrishna** No. 5/31, Krishna Temple Road, Kadugondanahalli, Arabic College Post, Bengaluru-560 045. **2) Sri Suchit S/o Vasu** No. 6, Sampangi Ramaiah Layout, Behind Kadugondanahalli Police Station, Bengaluru-560045.	All that piece and parcel of Immovable property being land with residential building bearing Eastern portion Corporation No. 8/11-3, PID No. 94-58-8/11-3, Old No. 8/11 of Khatha No. 550, Kadugondanahalli Village, Kasaba Hobli, Bengaluru North Taluk, Presenty under BBMP Ward No. 94, Bengaluru, **Measuring:** East to West: 29'-0" Feets and North to South: (29.5+32.5)/2' feets, having a total extent of 899 square Feets and **bounded on the: East by:** Property of Brahmananda Reddy, **West by:** Property of Krishnappa, **North by:** 4 Feet Passage, **South by:** Property of Nagarajappa.	04.03.2022	11.05.2022	Rs.58,93,925/- + A/c No. IPL EMI-277 With further interest & other charges as on 04.03.2022
3.	**1) Smt. P. Kunthiyamma alias Prema P. w/o B. Gopalkrishna** No. 5/31, Krishna Temple Road, Kadugondanahalli, Arabic College Post, Bengaluru-560 045. **Guarantor: 1) B. Gopalakrishna S/o Brahmananda** No. 5/31, Krishna Temple Road, Kadugondanahalli, Arabic College Post, Bengaluru-560 045. **2) Sri Nagendra Babu M. S/o Mahappa Reddy** No. 85, Near Govt. School, Krishna Temple Road, Kadugondanahalli, Arabic College Post, Bengaluru - 560 045.	All that piece and parcel of Immovable property being land with residential building bearing Assessment No. 3/5, BBMP Khatha No. 281, Chokkasandra Village, Yeshwanthpura Hobli, Bengaluru North Taluk, BBMP Ward No. 39 of Dasarahalli Sub Region, Bengaluru, **Measuring:** 1) East to West: (18'0" + 34'-0")/2 Feets and North to South: (50'-0" + 50'-0")/2' feets, having a total extent of 1300 square Feets and **bounded on the: East by:** Others Property, **West by:** Road, **North by:** Property of Muddappa, **South by:** Road.	04.03.2022	11.05.2022	Rs.68,71,660/- + A/c No. IPL EMI-273 With further interest & other charges as on 04.03.2022

Date: 13.05.2022 **Sd/- Authorised Officer**
Place:Bangalore. **Mahila Co-operative Bank Ltd. Bengaluru.**

Your Guide to Spicy Living
INDULGE
Every Friday with
THE NEW INDIAN EXPRESS

केनरा बैंक Canara Bank
सिंडिकेट Syndicate

Regional Office South, Basavanagudi, Bengaluru - 560004. PH : 080-26548864.

E-AUCTION NOTICE

SALE NOTICE OF IMMOVABLE PROPERTIES THROUGH E-AUCTION (ONLINE AUCTION)
UNDER RULES 8(6) & (9) OF THE SECURITY INTEREST (ENFORCEMENT) RULES 2002

Notice is hereby given to the effect that the immovable properties described herein, taken possession under the provisions of Securitisation and Reconstruction of Financial Assets and Enforcement of Security Interest Act 2002 and Security Interest (Enforcement) Rules 2002, will be sold by inviting tenders on the following terms & conditions. E auction arranged by the service provider **M/s. Antares Systems Ltd.** through the website **https://www.bankeauctionwizard.com**

Sl. No.	1) Name of the Borrower / Guarantor(s) 2) Name of the Branch and Secured Creditor	1) Secured Debt outstanding 2) Possession type 3) Reserve Price and Earnest Money Deposit (EMD) Amount	1) Last date of deposit of EMD & KYC documents 2) EMD A/c no. 3) IFSC code 4) Bid Factor	1. Date of Auction 2. Time of Auction 3. Date & Time of Inspection
1)	**1) BORROWER (S) : 1) Mr. Raghu Patil, S/o Shivanagouda,** No. 3/10 2nd Floor, Neeladri Nilaya, 1st C Main Road, Vivekanand Nagar, Kattriguppe Main Road, Bangalore-560085 **2) Mrs.Asha K S, W/o.Raghu Patil.** 2) Canara Bank - **Jayanagar 3rd Block Branch Ph. No.080-26631598, Mob No : 9449860018.**	1) Rs.43,22,897/- plus further interest & charges 2) Symbolic 3) Rs.39,65,000/- EMD : Rs.3,96,500/-	1) 26.05.2022 Before 4.00 p.m 2) 209272946 3) CNRB0010409 4) Rs.50,000/-	1. 30.05.2022 2. 11.00 am to 12.00 noon 3. 25.05.2022 4.00 pm to 5.00 pm
	Description of property - All the piece and parcel of the property at Mahaghar's Vajra Apartment, bearing no: B-201, 2nd Floor, Block-B, measuring East to West and North to south, in all measuring 1025 Sq. feets, situated at Property bearing BBMP Khata Nos. 310/41 & 310/41/1, Sy No. 41, Holiday Village Road, Adjacent to BCCHS Ltd Layout, Vajralli Village, Uttarahalli Hobli, Bangalore-560061, and bounded on the : East by : Open Space (Private Property), West by : Corridor & Flat No. B-213, North by : Open Space, South by : Flat No. B-202			
2)	**1) BORROWER (S) : 1) Mr. Suraj U, S/o Suresh Udupi,** #48, G-floor, 1st Main Road, 4th Cross, Justice Beemaiah Layout, Bangalore-576101 **2) Mr.P.Manohar, S/o.P Gopal Reddy** 2) Canara Bank - **Jayanagar 3rd Block Branch Ph. No.080-26631598, Mob No : 9449860018.**	1) Rs.46,88,981/- plus further interest & charges 2) Symbolic 3) Rs.42,30,000/- EMD : Rs.4,23,000/-	1) 26.05.2022 Before 4.00 p.m 2) 209272946 3) CNRB0010409 4) Rs.50,000/-	1. 30.05.2022 2. 11.00 am to 12.00 noon 3. 25.05.2022 4.00 pm to 5.00 pm
	Description of property - All the piece and parcel of the property at Mahaghar's Vajra Apartment, bearing Flat no: B-209, Second Floor, Block-B, measuring East to West and North to south, in all measuring 1100 Sq.feets, situated at Property bearing BBMP khata Nos. 310/41 & 310/41/1, Sy No. 41, Holiday Village Road, Adjacent to BCCHS Ltd Layout, Vajralli Village, Uttarahalli Hobli, Bangalore-560061, and bounded on the: East by : Corridor, West by : Open Space, North by : Flat No. B-210, South by : Flat No. B-208			
3)	**1) BORROWER (S) : 1) Mr. Vinay S, S/o Sampiger V N.** #G 540, 1st Main, 5th Cross, Central Township Hall, Bangalore-560037 2) Canara Bank - **Jayanagar 3rd Block Branch Ph. No.080-26631598, Mob No : 9449860018.**	1) Rs.68,46,835/- plus further interest & charges 2) Symbolic 3) Rs.73,50,000/- EMD : Rs.7,35,000/-	1) 26.05.2022 Before 4.00 p.m 2) 209272946 3) CNRB0010409 4) Rs.50,000/-	1. 30.05.2022 2. 11.00 am to 12.00 noon 3. 25.05.2022 4.00 pm to 5.00 pm
	Description of property - All the piece and parcel of the property bearing Flat no: FR-F1 (Fourth Floor), measuring East to West and North to south, in all measuring 1400 Sq.feets, situated at Arhant MSR Neepa, Site no 34, 4th Cross, J P Nagar 7th Phase, Bangalore-560078, and bounded on the : East by : Site No.41 & 42, West by : Road, North by : Site No. 33, South by : Site No. 36.			
4)	**1) BORROWER (S) : 1) Mr. Yugandhar Reddy C S/o Jayarami Reddy Ceepati** # No 2, 2nd Floor,4th Main, Natraja Layout, J P Nagar 7th Phase, Bangalore-560078 **Mrs. MOHANAMMA W/o Yugandhar Reddy C.** 2) Canara Bank - **Jayanagar 3rd Block Branch Ph. No.080-26631598, Mob No : 9449860018.**	1) Rs.46,97,030/- plus further interest & charges 2) Symbolic 3) Rs.42,30,000/- EMD : Rs.4,23,000/-	1) 26.05.2022 Before 4.00 p.m 2) 209272946 3) CNRB0010409 4) Rs.50,000/-	1. 30.05.2022 2. 11.00 am to 12.00 noon 3. 25.05.2022 4.00 pm to 5.00 pm
	Description of property - All the piece and parcel of the property at Mahaghar's Vajra Apartment, bearing Flat no: B-109, First Floor, Block-B, measuring East to West and North to south, in all measuring 1100 Sq.feets, situated at Property bearing BBMP khata Nos. 310/41 & 310/41/1, Sy No. 41, Holiday Village Road, Adjacent to BCCHS Ltd Layout, Vajralli Village, Uttarahalli Hobli, Bangalore-560061, and bounded on the : East by : Corridor, West by : Open Space, North by : Flat No. B-110, South by : Flat No. B-108.			
5)	**1) Mr. Guruswamy, S/o -Kashiramaiah, 2) Mr.Naveen G, S/o Guruswamy, Both are at :** No.15, Kashiram, 4th Cross, Swagath Layout, Vidyaranyapura, Bangalore - 560097. 2) Canara Bank - **Arekere Gate Branch Mob : 9740839607.**	1) Rs.52,60,324.19 plus further interest & charges 2) Physical 3) Rs.1,06,56,000/- EMD : Rs.10,65,600/-	1) 27.05.2022 by 4.00 p.m 2) 209272946 3) CNRB0002753 4) Rs.1,00,000/-	1. 30.05.2022 2. 11.00 am to 12.00 noon 3. 25.05.2022 10.00 am to 2.00 pm
	Description of property - Land and Building bearing Site No.15, in survey No.15, situated at No.137/15, Kashiram, 4th Cross, Swagath Layout, Vidyaranyapura, Bangalore - 560097.			

For detailed terms and conditions of the sale, please logon to our website **http://www.canarabank.com** under "E-Auction" or contact the respective branches.

Place : Bangalore **Authorized Officer**
Date : 13.05.2022 **Canara Bank**

WANTED GROOM
A 35 year fair Nayaka girl, educated working in good reputed institution in Bangalore, looking for a fair looking boy in Bangalore with good job, caste no bar.
Call : 94487 42607 97384 61652

QuoteExpress
IF YOU'RE GOING THROUGH HELL, KEEP GOING
WINSTON CHURCHILL

PUBLIC NOTICE

This is to bring to the notice of the general public that my Clients **RANGADHAMA .C.J** S/o late Jallappa, aged about 46 years and **KAMALAKSHI .S** W/o Rangadhama .C.J, aged about 37 years, both are R/at No.27, Hari Sadan, Opp: Govt. School, Main Road, Venkategowda Layout, Hebbal Kempapura, Bengaluru-560024 and originally hails from Nagalamadike Hobli, BUGADURU VILLAGE, Pavagada, Tumkur Karntaka, have an intend to purchase the property more fully described in the schedule herein under from **SMT. P. MANJULA,** W/o D.M. Rajesh, aged about 40 years, R/at No.11A, 1st A Main Road, Venkategowda Layout, Hebbal-Kempapura, Bengaluru-560 024, who is the absolute owner of and in possession of the schedule property. If any persons having any manner of right tittle, interest, share or claim what so ever over the schedule, property may file their objections in writing to the under signed **within 7 (seven) days** from the date of this publication, along with documentary proof after that, we treat that have no claims/objections in respect of the schedule property.

SCHEDULE

All that piece and parcel of the immovable House property bearing No. 11A, situated at 1st A Main Road, Venkategowda Layout, Hebbal Kempapura, Bengaluru now comes under the BBMP limits, Bengaluru and bearing BBMP Khata in from B Property Register- **No.1101 under serial No.1101, measuring East to West 20 feet and North to South 30 feet in all measuring 600 sq. feet,** with 15 square RCC Roofed House (Ground Floor, First Floor and Second Floor and bounded on **East by:** Property No.10, **West by:** Property No. 11-B, **North by:** Private property and **South by:** Road.

SRINIVASACHARY, Advocate

IN THE COURT OF THE HON'BLE V ADDL. CITY CIVIL AND SESSIONS JUDGE AT BENGALURU

P & SC No. 224/2022 (CCH-13)

Between: 1. Sri. Radhakrishna, S/o Sri. V. Anjanappa, Aged about 66 years, **2. Smt. Vijayalakshmi .G,** W/o Sri. Radhakrishna, Aged about 66 years, Both are R/at No.46, 1st Floor, 5th Main, HVR Layout, Kamakshipalya, Bengaluru - 560079. ...Petitioners

And: Nil ...Respondents

PUBLIC NOTICE

Whereas the above named has made petition to this Hon'ble Court under section 372 of Indian Succession Act, 1925 seeking for extension succession Certificate in respect of credit balance out standing being death benefits of deceased Smt.Haripriya.R, who has working as Lease Administration Execution with Amazon Seller Services Private Ltd., to show cause against grant of petition, failing which the case will be heard and determined ex-parte.

Interested parties are hereby called to appear in this court in person or by pleader duly instructed **on 20.6.2022 (CCH-13) at 11 a.m.** informed to show cause against the Petitioners failing wherein the appearance will be heard and declared as ex-parte.

SCHEDULE

1. Death benefits of deceased Smt. Haripriya .R working as lease Administration Executive with Amazon Seller Services Pvt., Ltd., Bengaluru.
2. Provident Fund (PF) amount of Rs. (Unknown)
3. Gratuity benefits
4. Leave Salary and other due to the deceased Smt. Haripriya .R, if any
5. Insurance benefits of Rs. (unknown) approximately.
6. Proceeds HDFC Bank AC No. 50100234189530

The date is fixed for appearance is **on 20.6.2022 at 11 a.m.**

Given under my hand and seal of the Court, this 12th day of May 2022.

By order of the Court, Assistant Registrar, City Civil Court, Bangalore.

Advocate Address :
Gireesha S.N., Advocate
MAC & Legal Law Officers LLP
No.225, 1st Cross, 6th Main Road, Railways Layout, Phase-I, Ulial Main Road, Bengaluru, Karnataka - 560056.

यूनियन बैंक Union Bank of India

BRANCH-BANNERGHATTA ROAD
No.138 & 139/1, Ice- Queen's Amber Building, Gr. Floor, Arekere MICO layout, Bannerghatta Road, Bengaluru-560076
Tel : 080-222959647/22959610,
Email- bm1196@unionbankofindia.com

POSSESSION NOTICE [Rule - 8 (1)] (For immovable Property)

Whereas, the undersigned being the Authorised Officer of **Union Bank of India,** under Securitization and Reconstruction of Financial Assets and Enforcement of Security Interest Act, 2002 and in exercise of powers conferred under Section 13(12) read with Rule 8 of the Security Interest (Enforcement) Rules, 2002 issued a Demand Notice dated **04.03.2022** calling upon the Borrower's **(1.) Mrs. Savithri S R** W/o H K Venkataswamy, **(2.) Ms. Nikitha N** D/o Nagaraja B M, Both R/o. No. Flat No. 205 & 206, "Elegance Lalbagh View Apartments", 3rd Cross, Lalbagh Siddapura, Jayanagar 1st Block, Bangalore-560011 and Guarantor's Nil to repay the amount mentioned in the Notice being A/c No. **HLGEN-119630100030406 and ABPTL- 119630100031140, Total Rs. 3,01,78,901.32/- (Rupees Three Crore One Lakh Seventy Eight Thousand Nine Hundred One and Paisa Thirty Two only)** as on **04.03.2022** and interest + expenses thereon, within 60 days from the date of receipt of the said notice.

The Borrower/Mortgager having failed to repay the amount, Notice is hereby given to the Borrower/Mortgager, the Public in General that the undersigned has taken symbolic possession of the property described herein below in exercise of powers conferred on him under Section 13(4) of the said Act read with Rule 8 of the said Rules on this **12.05.2022.**

The Borrowers/Mortgagers in particular and the Public in General is hereby cautioned not to deal with the property and any dealings with the property will be subject to the charge of **Union Bank of India (eAB), Bannerghatta Road Branch, for A/c No. HLGEN-119630100030406 and ABPTL- 119630100031140, Total Rs. 2,91,77,366.80/- (Rupees Two Crore Ninety One Lakh Seventy Seven Thousand Three Hundred Sixty Six and Paisa Eighty only)** as on **12.05.2022** and interest + expenses thereon.

DESCRIPTION OF THE IMMOVABLE PROPERTY

Item No. 1 Schedule Property : in the name of Mrs. Savithri S R for HLGEN "All that piece and parcel of property bearing Site No. 663 , Situated at 6th 'C' Main Road, 3rd Phase J P Nagar, Bangalore 560078, presently under the jurisdiction of BBMP ward No. 57 (JP Nagar) and having assigned PID No. 57-146-663 and new PID No. 177-W0169-2 a residential building of, measuring East to West: 60 feet and North to South: 40 feet in all measuring 2400 Sq. Ft., and bounded as follows: East by: Property No. 616, West by: 40 feet road , North by: Property No. 664 , South by: Property No. 662."

Item No. 2 : Schedule Property in the name of Mrs. Savithri S R for ABPTL

Schedule 'A' Property : "All that piece and parcel of the property bearing Single Municipal No. 173 (previously bearing No's 173,174, 175 & 176), measuring East to West: 165 feet and North to South on the eastern side 118 feet and western side 106 feet and also adjoining piece of land measuring East to West 90 feet and North to South 63 feet totally ad-measuring 24,150 Sq. ft. situated at Lalbagh Siddapur, Jayanagar 1st Block in corporation Ward No. 61 Bangalore and bounded on : East by : Private property and Smt. S R Savithri Property, West by : Main Road, North by: Private Property, South by : Private Road and schedule for ad-joining piece of land East by: Private Property, West by: Smt. S R Savithri, North by : Private Property, South by : Private Road."

Schedule 'B' Property : "Flat bearing Nos. 205 and 206 on 2nd Floor of Block 'A' (west block), measuring 2290 Sq. ft. of super built up area in the Apartment known as "ELEGANCE LALBAGH VIEW" along with 706 Sq. Ft. of undivided share, right, title and interest constructed on the Schedule 'A' property in the land comprised with corresponding Car parking space in the multi storied building constructed on Schedule 'A' property."

Date: 12.05.2022 **Sd/- Authorised Officer**
Place: Bangalore **Union Bank of India**

All the news. In just a click.
Log to www.newindianexpress.com
THE NEW INDIAN EXPRESS
/thenewindianxpress
@newindianxpress
+The New Indian Express
GET IT ON Google Play
Download on the App Store

Spurs crush 10-man Arsenal to keep top-four bid alive

Premier League

Harry Kane scored twice as Tottenham beat 10-man Arsenal 3-0 on Thursday with a north London derby masterclass that kept alive their hopes of finishing in the Premier League's top four. Antonio Conte's side would have been eliminated from the race to qualify for next season's Champions League if they had lost to their bitter rivals on Thursday.

MEN SHOW MIGHT IN THOMAS CUP

Kidambi Srikanth after defeating Anders Antonsen in the Thomas Cup semifinals in Bangkok on Friday | AP

EXPRESS NEWS SERVICE @Chennai

HS PRANNOY had helped India over the line in the all-important fifth rubber against Leong Jun Hao, helping India seal a 3-2 victory over Malaysia, on Thursday. That final outcome was monumental as it meant the men would feature in the semifinals of the Thomas Cup for the first time since 1979.

Lakshya Sen had lost the opening rubber on the day. Satwisairaj Rankireddy and Chirag Shetty had brought the team on level terms. Kidambi Srikanth had won his tie to hand the lead while Krishna Prasad Garaga and Vishnuvardhan Goud had lost their doubles before Prannoy's winning touch.

Twenty-four hours later, Prannoy found himself in a critical stage yet again. Playing against Denmark, the script had remained the same like against Malaysia. With the contest locked at 2-2, the pressure was on Prannoy to step up again and etch his name in the history books.

And he did just that, pulling off another magical performance against Rasmus Gemke. Once Prannoy hit the winning point, the other Indian players, waving the tricolour, marched into the court to hug Prannoy, who seemed surprisingly tranquil after his improbable comeback.

The victory had come after some major concerns for the Indian camp in the early stages of the decider. Prannoy suffered a slip in the early stage of the match (it seemed like he had done some damage to his ankle). He soldiered on but Gemke always seemed to be in control of the proceedings and went on to pocket the game. After the setback, Prannoy returned with different vigour, displaying his full reportoire of skills, and showing no signs of distress on his ankle. The final game was the same as Gemke seemed to have run out of ideas. Prannoy, clearly upbeat, seemed to have an answer for everything that was thrown at him. In the end, the Indian was too strong for the helpless Dane, sealing yet another historic win for India with a 13-21, 21-9, 21-12 victory. India will now take on Indonesia for the top prize on Sunday.

Earlier, Axelsen showed why he's still one of the players to beat by bossing the opening rubber against Lakshya, helping Denmark off to a perfect start. With the team trailing 0-1, it was imperative for doubles duo Satwiksairaj and Shetty to win their tie. And they did just that, posting a 21-18, 21-23, 22-20 win, in a marathon encounter that lasted 78 minutes against Kim Astrup and Mathias Christiansen.

Srikanth, who has been on song in the event, put India in front with a fighting victory (21-18, 12-21, 21-15) over Anders Antonsen.

Each race is good training for the Worlds: Edris

ASHIM SUNAM @Bengaluru

MUKTAR Edris took everyone by surprise when he beat legend Mo Farah in the 5000m final at the 2017 World Championship in the UK. Two years later, he clinched the title once again, showcasing how he is ready to become the new king in the discipline.

The 28-year old, who is the youngest in the family of three sisters and four brothers, comes from a humble background, and has it in him to create a legacy of his own. But the athlete has had a fair share of struggle too before his rise. The Ethiopian trained without shoes at the beginning, and only got to run in shoes when he was around ten years old.

Muktar Edris in Bengaluru on Friday ahead of the World 10K | VINOD KUMAR T

The long distance runner has come a long way since his first cross country race in Spain, where he finished seventh in 2011. He has won a number of titles in the last decade and will be looked upon as a serious contender for a third straight 5000m title in Eugene. Before the World Championship in the US in July, Edris is aiming to strike another gold in the World 10K in Bengaluru on Sunday.

The runner has been troubled by muscle injury in the past, and hopes that it does not pose an obstacle in the races leading upto the Worlds. He has had issues with his abductor — inside right thigh — and now he has issues on the outside. "It has been good for the last two to three weeks. Hmmm, now 90% all good with the injury," said Edris, whose hero is Haile Gebrselassie, who won back-to-back gold medals in the 10,000m at the 1996 and 2000 Olympics.

The World 10K race will be Edris last road race before turning his attention to a couple of Diamond League track races and then to the Worlds. "I hope to better my timing in Eugene (Worlds). Injury is a problem but I will try," said Edris. "Yeah, this (World 10K) is preparation for the next competition. Every race is preparation for the next. Every race is good for me, it's like hard training, tempo and kick training. I will participate in the Rome and Paris Diamond Leagues. These races are all training for the Worlds."

He is coming into the race with an impressive first position finish (in 10k) in Spain.

EXPRESS READ

FIDE president nominates Anand to fight polls

CHENNAI: Indian chess legend Viswanathan Anand would become the deputy president of the world chess federation (FIDE) if the incumbent Arkady Dvorkovich is re-elected as president in the elections scheduled during the 44th chess Olympiad here in July-August this year. Anand, a five-time world champion, has been nominated by Dvorkovich as part of his team to fight the elections.

Boxer Lovlina out, Pooja advances

ISTANBUL: Lovlina Borghain lost her second-round fight in the ongoing IBA Women World Boxing Championships here. Later, two-time Asian champion Pooja Rani (81kg) won her bout to advance to the quarterfinals after beating Timea Nagy of Hungary.

Asia Cup: Rupinder ruled out, Lakra to lead

NEW DELHI: The Indian men's hockey team was dealt a big blow as captain Rupinder Pal Singh was ruled of the upcoming men's Asia Cup hockey tournament due to a wrist injury. Birendra Lakra, who was named Rupinder's deputy, will lead the Indian side.

English come to party at Brabourne

ASHIM SUNAM @Bengaluru

8, 12, 12, 9, 6, 32, 1 and 56. These numbers of Jonny Bairstow in his first eight matches for Punjab Kings does not draw a great picture. Even his half century in the last game against Rajasthan Royals missed that dangerous Englishman, who can tear apart the bowling attack. But then when it comes to such players, it is just a matter of time. You never know when it is their day to turn the heat.

Teams in the IPL auction were also aware of his consistent performances in the last few editions and his match-winning abilities. For instance, he has scored 248 (in 7 matches, IPL 2021), 345 (11, 2020), 445 (10, 2019). No wonder, three teams, including Delhi Capitals, Sunrisers Hyderabad and Punjab Kings battled it out for his signature, and was eventually snapped by the latter for ₹6.75 cr.

Even when his performances were not upto the mark initially, the management had faith in his ability. They were looking at ways to get back to his scoring ways, moving him to number five from three as well. It did not work. It was then they took a strong call to give him his favoured position — opener.

Liam Livingstone top-scored with 70 for Punjab Kings | SPORTZPICS

That was not easy with Shikhar Dhawan and Mayank Agarwal, successful openers in the IPL, in that slot. The captain decided to move down the order and asked Bairstow to open alongside Dhawan. It worked.

The 32-year-old, who opened for the first time in the last game, scored a half-century to give him the confidence. The opener then came up with a sensational innings of 29-ball 66 to play an important role in helping Punjab score 209/9 against Royal Challengers Bangalore in Mumbai on Friday.

Fellow country man Liam Livingstone applied the finishing touches with a 42-ball 70 to power their team to a big score. Such was the dominance of the two Englishmen that Harshal Patel's four wicket haul remained in the backdrop.

However, this innings from Livingstone does not come as a big surprise. The six-hitting machine has been in incredible touch this season as was witnessed in his fourth half-century of the season on Friday. He was at his menacing best, dealing in sixes (four in number). In fact, he was harsh on Josh Hazlewood, who was smashed for 24 runs in the penultimate over.

The Australian, who conceded 64 runs, was punished badly by Bairstow too. The opener got going with a 22-run over in the second over. Bairstow looked to put bowlers on backfoot. RCB could not even understand what hit them. He was dismissed by Shahbaz Ahmed in the 10th over, but the assault did not stop as Livingstone took over from there and put Punjab in a solid position before the break.

In reply, RCB lost their openers early, and Glenn Maxwell for 22-ball 35. It wasn't enough as RCB scored 155/9, falling short by 54 runs as their playoff qualification hopes took a big hit.

Brief scores: PBKS 209/9 in 20 ovs (Livingstone 70, Bairstow 66; Harshal 4/34) bt RCB 155/9 in 20 ovs (Maxwell 35, Rabada 3/21).

Today's match: KKR vs SRH @ 7:30 PM

Worlds trials closer to event

FIROZ MIRZA @Chennai

WITH the 2022 Asian Games postponed indefinitely, the Wrestling Federation of India (WFI) has decided to shift its focus to the three upcoming Ranking Series and the Commonwealth Games before organising fresh trials for the World Championships scheduled in September.

As far as the proposed selection trials scheduled on May 16 and 17 are concerned, they will help the federation in picking up teams for the upcoming events and CWG. "For women's wrestling and freestyle, trials will be held in six Olympic weight categories at SAI training centre, Lucknow, and IG Stadium, New Delhi, on May 16 and 17 respectively. There are several wrestlers who want to change their categories and compete in Olympic weight divisions, which is why we are organising trials in these six classes first. We will hold trials in the remaining four categories to complete the squad. These trials will be held at the respective training bases of the wrestlers," said a WFI source.

Indian Overseas Bank
Information Technology Department
Central Office: 763, ANNA SALAI, CHENNAI-600002
Indian Overseas bank (IOB) invites bids for the following
GOVERNMENT E-MARKET PORTAL-PROCUREMENT OF SERVER HARDWARE
BID NO: GEM/2022/B/2164128
DATED: 10-05-2022
The Tender document for the above tender is available in bank's e-tendering website **www.gem.gov.in** and **www.iob.in**. For Tender details and future amendments, if any, keep referring to the following website **www.gem.gov.in**

YOUR GUIDE TO SPICY LIVING INDULGE Every Friday with THE NEW INDIAN EXPRESS

GREATER VISAKHAPATNAM MUNICIPAL CORPORATION
Tender Notice No.02/2022-23/GVMC/SE(P-III)/EE(PD-IV)/DB/Dt:12-05-2022
1.Number of Works : 05 (Five)
2.Value of works (ECV) : Rs.754.19 Lakhs
3.Down loading Starting Date : 13-05-2022 @ 8.00 PM
4.Down loading End Date : 31-05-2022 @ 3.00 PM
5.Last date for Submission of bid : 31-05-2022 @ 5.00 PM
Note: Further details at http://www.apeprocurement.gov.in
O/o the Executive Engineer (PD-IV) Division — Commissioner GVMC

KERALA WATER AUTHORITY
e-Tender Notice
Tender No : 13/22-23/SE/PHC/PKD. JJM-2021-22 - CWSS to Peringottukurissi and Kuthannur panchayaths - Pipeline extension, Providing 3415 Nos. FHTCs in Peringottukurissi panchayaths, Supply, Erection & Commissioning of R/W & C/W Pumpsets and connected works. EMD : Rs. 100000. Tender fee : Rs. 8850. Last Date for submitting Tender : **03-06-2022 03:00:pm**. Phone : 04912544927. Website : www.kwa.kerala.gov.in, www.etenders.kerala.gov.in.
KWA-JB-GL-6-200-2022-23 Superintending Engineer, PH Circle, Palakkad

MANGALORE ELECTRICITY SUPPLY COMPANY LIMITED
(A Government of Karnataka undertaking)
O&M Circle Office, Chikkamagalur. Ph: 08262 - 259913
CIN: U40109 KA 2002 SGC 030425
No: MESCOM/SEE/O&M/CKM/EE/AEE/AE/2022-23/1502 Date: 06.05.2022
SHORT TERM TENDER NOTIFICATION(E-Procurement Portal Only)
MESCOM Invites the tenders for the work of Maintenance of 33 KV Lines, existing in the jurisdiction of Chikmagalur and Koppa O&M Divisions for a period of one year or till the lines are handing over to KPTCL whichever is earlier. If necessary further maximum period upto one more year may be extended.
The bids will be received through Electronic Tendering Mode only. The details of tender notification can be obtained by logging on to www.eproc.karnataka.gov.in on or after **16.05.2022**. Any further details can be obtained from the undersigned during office hours.
Sd/- Superinteding Engineer (Ele), O&M Circle Chikmagaluru
For Power Related Complaints & Assistance Call Toll Free Number 1912

MAHAGENCO Maharashtra State Power Generation Co. Ltd.
E-Tender Notice
Chandrapur Super Thermal Power Station MAHAGENCO, invites Proposals from reputed and experienced Companies to Participate in the Competitive bidding Process to following Tenders.
Tender NO(Rfx No) / Description / Estimated Cost in Rs.
3000028426 / Procurement of BOXN-HL Wagons C.S.T.P.S, Chandrapur / Rs.111430000/-
above floated tender published in MAHAGENCO online Portal. For the detailed Tender document, interested bidders should visit SRM Website **https://eprocurement.mahagenco.in**. For any query Contact No. 8554991818.
Sd/-
CHIEF ENGINEER (O&M)

PSPCL Punjab State Power Corporation Limited
Regd. Office: PSEB Head Office, The Mall, Patiala - 147001.
Corporate Identity No. : U40109PB2010SGC033813, Website : www.pspcl.in
(Contact No. 96461-20640)
Tender Enquiry No. 1378/O&M/PC-2286 Dated : 12.05.2022
Chief Engineer / O&M (P&P Cell-I), GHTP, Lehra Mohabbat, invites E-tender for the Procurement of Slurry Line and Fly Ash Line Fittings, Quantity as per NIT. For detailed NIT & tender Specification please refer to **https://eproc.punjab.gov.in** from **12-05-2022 from 17:00 hrs.** onwards.
Note:- Corrigendum and addendum, if any will be published online at **https://eproc.punjab.gov.in**
231/GHTP-19/22-5/13/2022
76155/12/851/2021/14205

BANGALORE DEVELOPMENT AUTHORITY
T. Chowdaiah Road, Kumara Park West, Bengaluru-560 020
No. BDA/TPM/CLU-02-03/2020-21/332/2022-23 Date:12.05.2022
PUBLIC NOTICE
Dr. Arvind Bhateja & Dr (Mrs) Sita Bhateja's Nursing Home A Charitable Trust, Represented by its Trustee, Dr.Arvind Bhateja, No.09, 'O' Shaughnessy Road, Langford Gardens, Bengalure-560 025 has requested for change of land use as per section 14(A) of KTCP Act 1961 in BBMP Khata No.08 (PID No.76-32-8) City Sy.No.204 & 205 measuring 1734.04 sqmtr in Shaghnessy Road, Richmond Town, Langford Gardens, Bengaluru which is earmarked as **Public & Semi Public Zone in RMP-2015 to Commercial Use.** Applicant has stated that if the lands is allowed for change of land use for the Commercial Purpose from Public & Semi Public Zone. It would facilitate generation of employment for local labours, and commercial activities will help to develop the surrounding areas. Further, as required under Section 14(A) of Karnataka Town and Country Planning Act, 1961 any person/persons affected by this proposal may file his/her/their suggestions/objections if any can submit written suggestions/objections to the Town Planner Member, BDA, Bengaluru within **15 days** from the date of publication of this notice. The suggestions/ojections received after the expiry of **15 days** will not be considered.
Sd/- Town Planner Member, BDA, Bengaluru
BDA/PRO/CLU/24/2022-23

DISTRICT HEALTH & FAMILY WELFARE OFFICE, BALLARI.
Telephones: 08392 -276250 **e-mail:** dhobellari@gmail.com
NO.DHOB/ACCTS2/OUTSOURCE/01/2022-23/Call-2
Date 12.05.2022.
Call-2 E-TENDER NOTIFICATION
E-Tender is invited from eligible bidders for **PROVIDING MAN POWER 59 POSTS OUT SOURCE SERVICES TO VARIOUS HEALTH INSTITUTIONS OF DH&FWS BALLARI FOR THE YEAR 2022-23** in a two cover bid system the details of the same can be viewed from e-procurement portal of government of Karnataka. http://e-proc.karnataka.gov.in Last date and time for receipt of E-tender is on dated **30-05-2022 at 16:00 PM** Tender Amount is **Rs.114.71 Lakhs** & Indent No. DHOB/ACCTS2/OUTSOURCE/01/2022-23/Call-2.
Sd/- Dist Health & Family Welfare Officer, Ballari & TIA.
DIPR/Ballari/38/MCA/2021-22

BRUHAT BENGALURU MAHANAGARA PALIKE
Office of the Executive Engineer, Road Infrastructure-West Division, N. R. Square, Bengaluru - 560 002.
No.EE/RI-West/TEND/02/22-23 Date: 12.05.2022
INVITATION FOR SHORT TERM TENDER
(Through GOK e-Procurement Portal only)
The Executive Engineer, Road Infrastructure West Division, invites tenders from eligible Tenderers for the works detailed in the table below:

Sl. No.	Name of the Work	Approx. Value of work (Rs. in lakhs)	EMD (in Rs. lakhs)
1	Asphalting of Bad reaches in Arterial and Sub-arterial roads in Govindrajanagara Area (Improvements of drain, footpath and Asphalting to Nayandahalli main road and adjacent cross roads in Govindarajangara constituency)	208.40	3.20 lakhs or Rs. 1.00 lakh through online and remaining Rs. 2.20 lakhs through Bank Guarantee
2	Water proofing and other Maintenance works to underpass deck slab adjacent to Nayandahalli RUB (Improvements of drain, footpath and asphalting to Nayandahalli Main road and adjacent cross roads in Govindrajanagara Constituency).	116.70	2.00 lakhs or Rs. 1.00 lakh through online and remaining Rs. 1.00 lakhs through Bank Guarantee

1) Tender documents may be downloaded from e-procurement portal from **17.05.2022** onwards. **2)** Last date for submission of tenders: **31.05.2022 upto 4.00 pm. 3)** Pre Bid meeting will be held on: **24.05.2022 at 4.00 pm.** Further details can be accessed from GoK e-procurement website: **https://eproc.karnataka.gov.in** or e-Procurement Helpdesk at 080-22485867 / 22485927 or contact the office of the undersigned.
Sd/- Executive Engineer, RI-West Division.
STAY PROTECTED FROM COVID-19, NO CARELESSNESS UNTIL THERE IS A CURE.
Wear Mask | 6 Feet Follow Physical Distancing | Maintain Hand Hygiene

UNIDENTIFIED DEAD BODY

Brief of the case is that, on 08.03.2022 at 06.00 hrs an information received in Alappuzha South Police Station that a train hit a male person aged about 50 years wearing black half pants and blue shirt and he was taken to MCH Alappuzha for treatment. On 06.05.2022 at 18.30 hrs the unknown male succumbed to death due to the impact of the injuries caused to him. If any information is received regarding the above person please inform to the nearest Police Station or below mentioned phone numbers.
Description
Height :170 cm
Complexion : Fair
Body Shape : Lean
Contact Number.
SHO Alappuzha South PS : 9497980300
DySP , Alappuzha : 9497990041
District Police Chief, Alappuzha : 94979 96982
RO/01066/F2/2022/I&PRD

INDIRA GANDHI INSTITUTE OF DEVELOPMENT RESEARCH
(An Advanced Research Institute Established by Reserve Bank of India)
DEEMED TO BE UNIVERSITY
ADMISSION NOTICE
Indira Gandhi Institute of Development Research (IGIDR) invites applications for admission to the following programmes:
M.Sc. (Economics): This is a two-year programme commencing August **2022.**
Eligibility: Minimum qualification for admission to M.Sc. programme includes one of the following degrees **or their equivalents:** B.A./B.Sc. in Economics/B.Com./B.Stat./B.Sc. (Physics or Mathematics)/B.Tech./B.E. with at least 55% aggregate marks for Economics discipline and 60% aggregate marks for other disciplines. The applicant must have studied Mathematics at the higher secondary or higher level.
Ph.D. (Development Studies): This a four year programme commencing August **2022.**
Eligibility: Minimum qualification for admission to the Ph.D. programme includes one of the following degrees **or their equivalents:** M.A./M.Sc in Economics/M.Stat./M.Sc. (Physics or Mathematics or Environmental Science or Operations Research)/M.B.A./M.Tech./M.E./B.Tech./B.E. with at least 55% aggregate marks for Economics discipline and 60% aggregate marks for other disciplines. The applicant must have studied mathematics at the higher secondary or higher level.
Reservation Policy as per Government of India Rules. Need-based scholarships are available for Masters Students as per Institute's norms.
Online Application: Candidates can fill the application form online available at **https://igidr22.onlineapplicationform.org/IGIDR/index.jsp**.
For details like fees, stipend, selection procedure examination center etc please visit institute website http://www.igidr.ac.in/admission-2022/.
Last date for receipt of Online Application form **is June 10, 2022**
Corrigendum if any regarding the above advertisement will be published on the Institute's website.
Registrar, IGIDR

ಕರ್ನಾಟಕ ಅರಣ್ಯ ಇಲಾಖೆ
ಉಪ ಅರಣ್ಯ ಸಂರಕ್ಷಣಾಧಿಕಾರಿಯವರ ಕಛೇರಿ
ಬೆಂಗಳೂರು ನಗರ ವಿಭಾಗ, ಅರಣ್ಯ ಭವನ ಸಂಕೀರ್ಣ, 18ನೇ ಅಡ್ಡ ರಸ್ತೆ, ಮಲ್ಲೇಶ್ವರಂ, ಬೆಂಗಳೂರು-560003. ದೂರವಾಣಿ/ಫ್ಯಾಕ್ಸ್, -080-23343464
Email ID: dcfurban82@yahoo.co.in
ಸಂಖ್ಯೆ: ಎ2/ಬಿಯುಡಿ/ಹೊರಗುತ್ತಿಗೆ/ಸಿಆರ್-138/2021-22 ದಿನಾಂಕ: 12-05-2022
ಅಲ್ಪಾವಧಿ ಇ-ಟೆಂಡರ್ ಪ್ರಕಟಣೆ
ಬೆಂಗಳೂರು ನಗರ ವಿಭಾಗ ಕಛೇರಿ, ವಲಯ ಕಛೇರಿಗಳಿಗೆ, ವಿವಿಧ ಟ್ರೀಪಾರ್ಕ್‌ಗಳಿಗೆ, ಪುಟ್ಟೇನಹಳ್ಳಿ ಕೆರೆಗಳಿಗೆ, ಅರಣ್ಯ ಸಂಚಾರಿದಳಗಳಿಗೆ, ಹಾಗೂ ಮುಖ್ಯ ಅರಣ್ಯ ಸಂರಕ್ಷಣಾಧಿಕಾರಿಗಳ ಕಛೇರಿಗಳಿಗೆ ಅಗತ್ಯವಿರುವ ಗಣಕಯಂತ್ರ ನಿರ್ವಾಹಕರು, ವಾಹನ ಚಾಲಕರು, ವಾಚರ್/ ವಾಚ್‌ಮೆನ್ ಮತ್ತು ಇತರ 'ಡಿ' ಗ್ರೂಪ್ ನೌಕರರು ಇವರುಗಳ ಸೇವೆ ಅವಶ್ಯವಿದ್ದು, 2022-23ನೇ ಸಾಲಿನ ಆರ್ಥಿಕ ವರ್ಷದಲ್ಲಿ ದಿನಾಂಕ: 01-04-2022 ರಿಂದ 31-03-2023ರ ವರೆಗೆ ಅಥವಾ ಮುಂದಿನ ಟೆಂಡರ್ ಪ್ರಕ್ರಿಯೆ ಮುಗಿಯುವವರೆಗೆ ನೊಂದಾಯಿತ ಸೇವಾ ಸಂಸ್ಥೆಯಿಂದ ಪಡೆದುಕೊಳ್ಳುವ ಅಂದರೆ, Outsourcing ಮೂಲಕ ಪಡೆಯಲು ಇ-ಟೆಂಡರ್‌ನ್ನು ಎರಡನೆಯ ಬಾರಿಗೆ ಆಹ್ವಾನಿಸಲಾಗಿದೆ. ವಿವರ ಈ ಕೆಳಗಿನಂತಿದೆ.
ಟೆಂಡರ್ ಸಲ್ಲಿಸಲು ಕೊನೆಯ ದಿನಾಂಕ: 23-05-2022 ಅಪರಾಹ್ನ 5.00 ಗಂಟೆ.
ತಾಂತ್ರಿಕ ಬಿಡ್ ತೆರೆಯುವ ದಿನಾಂಕ: 24-05-2022 ಅಪರಾಹ್ನ 5.00 ಗಂಟೆಗೆ.
ಆರ್ಥಿಕ ಬಿಡ್ ತೆರೆಯುವ ದಿನಾಂಕ: 25-05-2022 ಅಪರಾಹ್ನ 5.00 ಗಂಟೆಗೆ.
ಈ ಬಗ್ಗೆ ಹೆಚ್ಚಿನ ಮಾಹಿತಿಯನ್ನು ಉಪ ಅರಣ್ಯ ಸಂರಕ್ಷಣಾಧಿಕಾರಿಗಳ ಕಛೇರಿ, ಬೆಂಗಳೂರು ನಗರ ವಿಭಾಗ, ಅರಣ್ಯ ಭವನ ಸಂಕೀರ್ಣ, 18ನೇ ಅಡ್ಡರಸ್ತೆ, ಮಲ್ಲೇಶ್ವರಂ, ಬೆಂಗಳೂರು - 560 003 ಇಲ್ಲಿ ಕಛೇರಿ ವೇಳೆಯಲ್ಲಿ ಸಂಪರ್ಕಿಸಿ ಪಡೆಯಬಹುದಾಗಿದೆ. (ಕಛೇರಿ ದೂರವಾಣಿ ಸಂಖ್ಯೆ: 080-23343464)
ಸಹಿ/- ಉಪ ಅರಣ್ಯ ಸಂರಕ್ಷಣಾಧಿಕಾರಿ, ಬೆಂಗಳೂರು ನಗರ ವಿಭಾಗ, ಬೆಂಗಳೂರು.
DIPR/CP/507/Zenkar/2022-23
ಕೋವಿಡ್-19. ಆತಂಕ ಬೇಡ; ಮುನ್ನೆಚ್ಚರಿಕೆ ಇರಲಿ.
ಮಾಸ್ಕ್ ಧರಿಸಿ | 6 ಅಡಿ ದೈಹಿಕ ಅಂತರ ಪಾಲಿಸಿ | ಕೈಗಳ ಸ್ವಚ್ಛತೆ ಕಾಪಾಡಿಕೊಳ್ಳಿ

BANARAS LOCOMOTIVE WORKS, VARANASI-221004
Bid No.:E-23/2022-23 E-TENDERS Date: 06.05.2022
E-Tenders are invited for & behalf of the President of India for the supply of following items. Only E-offers will be accepted for which vendors must have Class III Digital Signature and registration on IREPS. The details of tenders are in the following sequence:-S.No.- Tender no. (Due Date), Description and Quantity. S.N. 1, 05221074, (31.05.2022), **CC Insert CCMT, Part No.- 72211118,** 112 Nos., S.N. 2, 05221082, (31.05.2022), **Metal Arc Welding Electrode 3.15x450 mm, Part No.- 76010727,** 14805 Nos., S.N. 3, 05221073, (01.06.2022), **Abrasive Belt, Part No.- 70207010,** 202 Nos., S.N. 4, 05221076, (01.06.2022), **H.S.S. Hacksaw Blade, Part No.- 72017089,** 1358 Nos., S.N. 5, 05221078, (01.06.2022), **Work Basket, Part No.- 72907307,** 03 Nos., S.N. 6, 05225111, (01.06.2022), **EOT Crane VVVFD Drive Altivar,** 01 Nos., S.N. 7, 05225116, (01.06.2022), **HSS P/S Drill,** 3000 Nos., S.N. 8, 05225128, (02.06.2022), **HSS Hand & Short Machine Tap,** 250 Nos., S.N. 9, 05225129, (02.06.2022), **Thread Roll,** 01 Set., S.N. 10, 05225131, (02.06.2022), **DC Motor for Torch,** 04 Nos., S.N. 11, 05221075, (03.06.2022), **TNMG 270616 Insert Kit, Part No.- 72213620,** 05 Set., S.N. 12, 04221098A, (08.06.2022), **Set of Support, PL. No.- 29612871,** 572 Sets., S.N. 13, 04221011A, (15.06.2022), **Terminal Box, PL. No.- 29611179,** 1849 Nos., S.N. 14, 04221096A, (21.06.2022), **Set of Casing, PL. No.- 29610254,** 623 Sets., S.N. 15, 04221095A, (31.05.2022), **Set of Cover, PL. No.- 29610242,** 646 Sets., S.N. 16, 04221200A, (27.05.2022), **Modified Striker Casting, Part. No.- 29130062,** Qty. 879 Nos., **(Note:** The details of above tenders are available in **www.blw.indianrailways.gov.in** and **www.ireps.gov.in**. **Corrigendum No: 1,** Tender No.: 06221039, Bid No.: E-17/2022-23, Rev.: 01, Existing QTY.: 08 Nos., Revise QTY.: 16 Nos., **Corrigendum No: 2,** Bid No.: E-07/2022-23, Tender No.: 04221200, Due date: 06.05.22, Revision: 1, Details of Correction: Tender treated as cancelled, **Corrigendum No: 3,** Bid No.: E-07/2022-23, Tender No.: 04221018A, Due date: 17.05.22, Revision: 2, Details of Correction: The tender will open on 15.06.22 instead of 17.05.22, **Corrigendum No: 4,** Bid No.: E-08/2022-23, Tender No.: 04221100A, Due date: 18.05.22, Revision: 2, Details of Correction: The tender will open on 15.06.22, instead of 18.05.22, **Corrigendum No: 5,** Bid No.: E-08/2022-23, Tender No.: 04221305, Due date: 18.05.22, Revision: 2, Details of Correction: The tender will open on 03.06.22 instead of 18.05.22, **Corrigendum No: 6,** Bid No.: E-08/2022-23, Tender No.: 04221086, Due date: 16.05.22, Revision: 2, Details of Correction: The tender will open on 09.06.22 instead of 16.05.22, **Note:** All other terms & conditions will remain unchanged for above tenders.
PRO/BLW/S-24 PCMM
/banaraslocowork "Website: https://blw.indianrailways.gov.in"

All the news. In just a click.
Log to www.newindianexpress.com

Plant grows on soil from moon

Ground-breaking research gives scientists hope of growing plants on lunar surface

SPACE

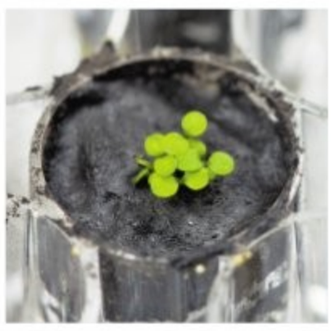

WASHINGTON: That's one small pot of soil, one giant leap for humankind's knowledge of space agriculture: scientists have for the first time grown plants in lunar soil brought back by astronauts in the Apollo program.

The ground-breaking experiment, detailed in the journal Communications Biology on Thursday, has given researchers hope that it may be possible to one day grow plants directly on the Moon.

That would save future space missions much hassle and expense, facilitating longer and farther trips. However, according to the study's University of Florida authors, much remains to be studied on the topic, and they intend to leave no stone unturned.

"This research is critical to NASA's long-term human exploration goals," said Bill Nelson, the head of the US space agency. "We'll need to use resources found on the Moon and Mars to develop food sources for future astronauts living and operating in deep space."

For their experiment, the researchers used just 12 grams (a few teaspoons) of lunar soil collected from various spots on the Moon during the Apollo 11, 12, and 17 missions.

In tiny thimble-sized pots, they placed about a gram of soil (called "regolith") and added water, then the seeds. They also fed the plants a nutrient solution every day.

The researchers chose to plant arabidopsis thaliana, a relative of mustard greens, because it grows easily and, most importantly, has been studied extensively. Its genetic code and responses to hostile environments — even in space — are well known. As a control group, seeds were also planted in soil from Earth as well as samples imitating lunar and Martian soil. The result: after two days, everything sprouted, including the lunar samples.

"Every plant — whether in a lunar sample or in a control — looked the same up until about day six," Anna-Lisa Paul, lead author of the paper, said in a statement.

But after that, differences started to appear: the plants in the lunar samples grew more slowly and had stunted roots.

After 20 days, the scientists harvested all the plants, and ran studies on their DNA.

Their analysis showed that the lunar plants had reacted similarly to those grown in hostile environments, such as soil with too much salt, or heavy metals. In the future, scientists want to understand how this environment could be made more hospitable.

NASA is preparing to return to the Moon as part of the Artemis program, with a long-term goal of establishing a lasting human presence on its surface.

Two Twitter managers sacked

TECH

SAN FRANCISCO: Twitter fired two of its top managers on Thursday, the latest sign of internal turmoil amid Tesla billionaire Elon Musk's planned buyout of the company.

One Twitter general manager, Kayvon Beykpour, is leaving after 7 years. In a series of tweets Thursday, Beykpour said CEO Parag Agrawal "asked me to leave after letting me know that he wants to take the team in a different direction."

Bruce Falck, Twitter's revenue and product lead, was also fired, according to a tweet that has since been deleted. His Twitter bio now says "unemployed." "I dedicate this Tweet to those engineers and thank you ALL for the opportunity to serve alongside you. It's been awesome. There is a lot more to do so get back to work, I can't wait to see what you build," Falck tweeted.

Twitter confirmed both departures and said the company is pausing most hiring and except for business critical roles. In addition, it said in a statement, "we are pulling back on non-labor costs to ensure we are being responsible and efficient." Beykpour was the general manager of consumer Twitter, leading design, research, product, engineering and customer service and operations teams, according to his Twitter bio. A co-founder of the live streaming app Periscope, Beykpour joined Twitter when the social media company bought his startup in 2015.

"I hope and expect that Twitter's best days are still ahead of it," he said on Twitter.

THE IDEA BEHIND EHT

The cloud of matter swirling around a black hole is only visible using a very precise band of radio frequencies, called millimetric waves, and only using a radiotelescope — like a TV satellite dish but much bigger

It needs to be huge to detect the weak radio signal emitted by an object at such a vast distance from Earth. But no single radiotelescope with current technology has a high enough resolution

So astronomers used interferometry — linking a pair of radio antennae trained on the same object in the sky, to create a "virtual" telescope called an interferometer. This can see fine detail, like the zoom lens of a camera

EXFILE • ASTRONOMY

The eyes that found the monster

On Thursday, an international team of astronomers unveiled the first image of the supermassive black hole at the centre of the Milky Way. We take a look at the Event Horizon Telescope that brought us the first glimpse of Sagittarius A*

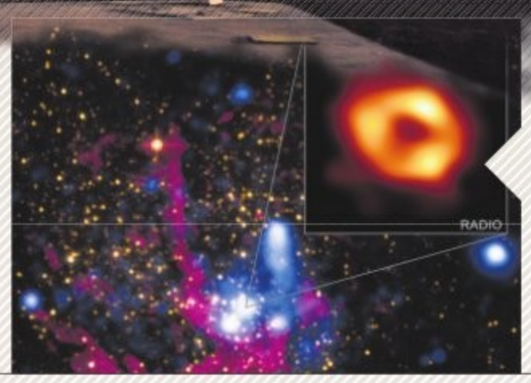

MORE WORK AHEAD

"So now we're going to try to add more telescopes, try to collect more data," Katie Bouman, who was part of the team, said

WIDE COVERAGE

The Event Horizon Telescope (EHT) is not a single telescope, but a unique network of antennae across the world that together form a virtual telescope nearly as wide as Earth itself — about 10,000 kilometres across. Working in tandem, they detect the light cast when matter disappears into the maw of a black hole

WHAT IS EVENT HORIZON

The flash of light produced when matter — planets, debris, anything that comes too close — is sucked into a black hole's outer boundary, called an event horizon. The telescopes captures this flash of light, which is why it is called the Event Horizon Telescope

NO EASY JOB

The signals received at each antenna have to be matched wave for wave, even if the dishes are half a world away

VERY LONG BASELINE INTERFEROMETRY

The EHT project uses radio telescopes at eight observatories around the world -- from the Americas to Europe, Greenland to Antarctica -- to create a new and more vastly powerful telescope

This technique is known as very long baseline interferometry (VLBI)

As the Earth turns, the different telescopes catch slightly different waves of light emitted by the matter around a black hole, and these patterns can eventually be combined to form a more complete picture. In other words, VLBI allows astronomers to see the universe in more detail than ever

A NETWORK OF RADIO DISHES

1 France
2 Spain
3 Greenland
4 Chile
5 United States
6 Hawaii (US)
7 Mexico
8 South Pole

8 LOCATIONS

The EHT project has set up radiotelescopes at eight locations

HOW THEY DID IT

The team used eight radio telescopes spread across the globe to collect data on the black hole over the course of five nights in 2017. Because black holes are so hard to see, there is a lot of uncertainty in the data the telescopes collect

To turn it all into an accurate image, the team used supercomputers to produce millions of different images, each one a mathematically viable version of the black hole based on the data collected and the laws of physics

They then blended all of these images together to produce the final, beautiful, accurate image

LIVE A SKY-HIGH LIFE!

You don't have to pay skyhigh prices to lead a skyhigh lifestyle

ಡಿಎಸ್ ಮ್ಯಾಕ್ಸ್

SKYGRAND
HORAMAVU
OPPOSITE TO NATIONAL PUBLIC SCHOOL

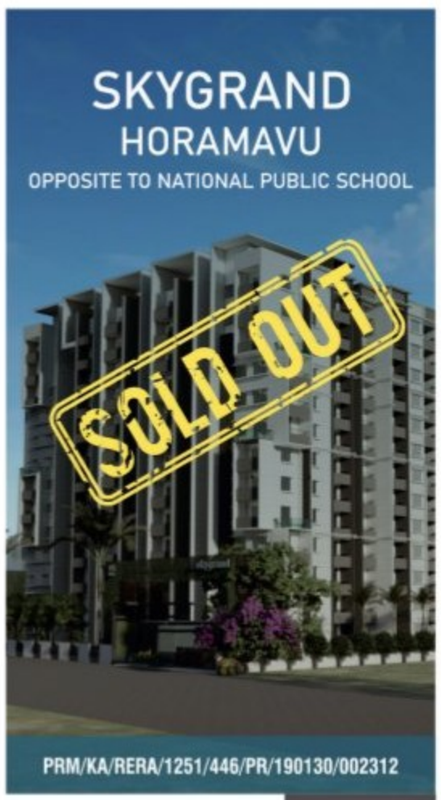

PRM/KA/RERA/1251/446/PR/190130/002312
13 Floors, 2 & 3-BHK, 1375 - 1428 Sq. Ft.
UNDER CONSTRUCTION

SKYCITY
THANISANDRA MAIN ROAD
NEAR MANYATA TECH PARK

PRM/KA/RERA/1251/309/PR/180120/001878
₹ 1.11 - 1.37 Crores*
20 Floors, 3-BHK, 1853 - 2293 Sq. Ft.
8088 779 779
READY TO OCCUPY

SKYSHUBHAM
K R PURAM
CLOSE TO GARDEN CITY UNIVERSITY

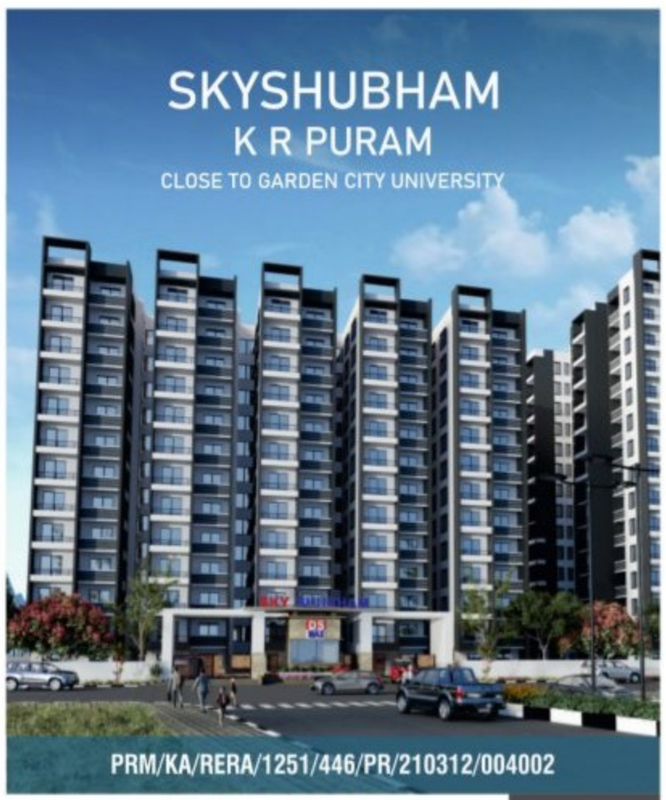

PRM/KA/RERA/1251/446/PR/210312/004002
₹ 39.36 - 65.13 Lacs*
14 Floors, 2 & 3-BHK, 1036 - 1416 Sq. Ft.
8880 438 000
UNDER CONSTRUCTION

SKYSUPREME
KENGERI S. TOWN
CLOSE TO RV COLLEGE METRO STATION

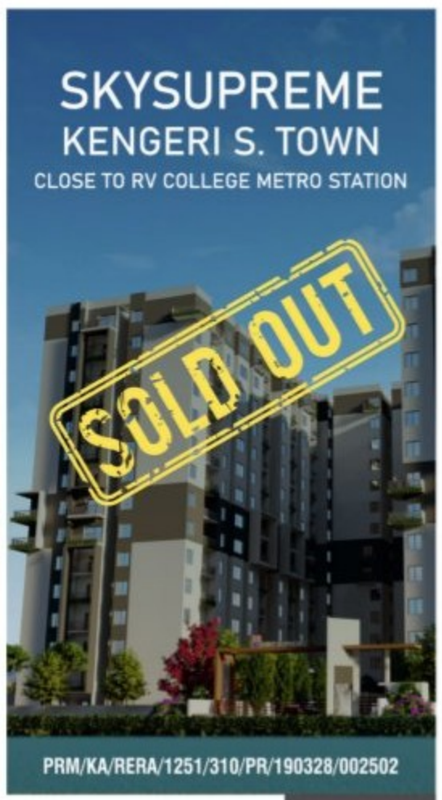

PRM/KA/RERA/1251/310/PR/190328/002502
15 Floors, 2 & 3-BHK, 893 - 1599 Sq. Ft.
UNDER CONSTRUCTION

APARTMENTS FOR SALE IN VARIOUS LOCATIONS

PRM/KA/RERA/1251/472/PR/221221/004599	PRM/KA/RERA/1251/308/PR/290122/004660	PRM/KA/RERA/1251/309/PR/181122/002151	PRM/KA/RERA/1251/308/PR/201201/003733	PRM/KA/RERA/1251/309/PR/211209/004576	PRM/KA/RERA/1251/308/PR/280222/004739
RMV EXTN. 2ND STAGE	SARJAPURA	THANISANDRA	ELECTRONIC CITY	YELAHANKA	CHANDAPURA
NEAR HEBBAL	SARJAPURA - ATTIBELE ROAD	NEAR KNS INSTITUTE OF TECHNOLOGY	NEAR BOSCH HOSA ROAD JUNCTION	10 MINS. TO YELAHANKA POLICE STATION	10 MINS. FROM NARAYANA HRUDAYALAYA
₹ 51.10 - 60.70 Lacs*	₹ 27.10 - 40.15 Lacs*	₹ 35.16 - 41.16 Lacs*	₹ 31.00 - 62.00 Lacs*	₹ 31.22 - 47.25 Lacs*	₹ 26.32 - 37.85 Lacs*
2 & 3-BHK	2 & 3-BHK	2-BHK	2 & 3-BHK	2 & 3-BHK	2 & 3-BHK
₹ 5,000 / Sq. Ft.	₹ 2,800 / Sq. Ft.	READY TO OCCUPY	₹ 3,100 / Sq. Ft.	₹ 3,500 / Sq. Ft.	₹ 2,800 / Sq. Ft.
8880 099 344	9164 122 000	8880 461 461	9164 045 000	8880 758 758	8880 013 310

T & C Apply*

*Prices mentioned are base price and may vary with dimensions, floors, and availability. Brand names mentioned in this advertisement are for demarcation & not for promotion.
Travel time may vary with real-time traffic conditions and the route followed to reach the destination, please check your maps for precise and accurate travel time from your location.

www.dsmaxproperties.com
For more details/information about the projects, visit: www.rera.karnataka.gov.in

15
European nations on Friday urged Israel to drop plans for 4,000 more settler homes in occupied West Bank

GLOBAL WEATHER

Beijing	24	9	LC	Los Angeles	30	15	SNY
Colombo	20	26	TDS	Melbourne	19	15	LR
Dhaka	32	28	TDS	Moscow	16	9	LC
Dubai	35	27	SNY	New York	21	16	LR
Houston	34	22	SNY	Singapore	32	27	TDS
Istanbul	25	14	SNY	Toronto	19	12	LC
London	21	9	LC	Washington	21	17	LR

LR: Light Rain • HR: Heavy Rain • SW: Snow • TDS: Thundershower • LC: Light Cloud • SNY: Sunny

Ranil assumes charge as Lanka PM, struggles to form unity govt

Oppn parties not to support Wickremesinghe govt, say his premiership lacks legitimacy

Sri Lankans protest demanding the resignation of president Gotabaya Rajakasa and decrying the appointment of Prime Minister Ranil Wickremesinghe in Colombo on Friday | AP/PTI

COLOMBO

SRI LANKA'S new prime minister struggled on Friday to forge a unity government and forestall an imminent economic collapse as opposition lawmakers refused to join his cabinet and demanded fresh elections.

Ranil Wickremesinghe was sworn in late on Thursday to navigate his country through the worst downturn in its history as an independent nation, with months of shortages and blackouts inflaming public anger.

The 73-year-old insists he has enough support to govern and approached several legislators to join him, but four opposition parties have already said his premiership lacks legitimacy.

Senior opposition lawmaker Harsha de Silva publicly rejected an offer to take over the finance ministry and said he would instead push for the government's resignation.

"People are not asking for political games and deals, they want a new system that will safeguard their future," he said in a statement.

De Silva said he was joining "the people's struggle" to topple President Gotabaya Rajapaksa and would not support any political settlement that left the leader in place.

Huge public demonstrations have for weeks condemned Rajapaksa over his administration's mismanagement of the worsening economic crisis.

Hundreds remain outside his seafront office in the capital Colombo at a protest camp that has for the past month campaigned for him to step down.

De Silva is a member of the Samagi Jana Balawegaya (SJB), the largest opposition party in parliament, which had appeared ready to split over whether to support Wickremesinghe.

But the head of the possible splinter faction, Harin Fernando, said Friday he had returned to the fold.

"I will not support Wickremesinghe's government," said Fernando. Three smaller parties have also signalled they will not join any unity government, with the leftist People's Liberation Front (JVP) demanding fresh elections.

However, the cash-strapped government is unlikely to be able to afford polls, or even print ballots, at a time when a national paper shortage forced schools to postpone exams.

Paikiasothy Saravanamuttu of the Colombo-based Centre for Policy Alternatives think tank said Wickremesinghe would still likely be able to govern with the support of Rajapaksa-allied lawmakers.

"He'll appoint a cabinet and get on with the job," said Saravanamuttu.

Sri Lankans have suffered months of severe shortages of food, fuel and medicine — as well as long power cuts — after the country burnt through foreign currency reserves needed to pay for vital imports. *AFP*

Indian High Commission denies stopping issuance of visas

Colombo: Indian High Commission in Sri Lanka on Friday categorically denied that it has stopped issuing visas in the country, saying the disruption was caused by operational difficulties due to the inability of Visa Wing staff, most of whom are Sri Lankan nationals, to attend office. The High Commission said it was striving to return to its normal functioning soon. "High Commission categorically denies that it or the Indian Consulates-General or the Assistant High Commission of #India in #SriLanka have stopped issuing visas. In the past few days, there were operational difficulties due to the inability of our Visa Wing staff, most of whom are #SriLankan nationals, to attend office," the Indian High Commission tweeted. *PTI*

Not suicide, MP beaten to death: Police

Colombo: A former Sri Lankan ruling party legislator who died in a violent clash in the western town of Nittambuwa was beaten to death by a mob and it was not a suicide as reported earlier, police said on Friday. Amarakeerthi Athukorala, a member of parliament in former Prime Minister Mahinda Rajapaksa-led Sri Lanka Podujana Peramuna (SLPP) administration, died on Monday in the country's Western town of Nittambuwa after a clash with an angry mob. Earlier it was claimed that the 57-year legislator from Sri Lanka's North Central district of Polannaruwa committed suicide by shooting himself after he opened fire at two members of the group which had surrounded his vehicle on Monday. *PTI*

ASIA MATTERS

PAKISTAN

One killed, 12 injured in Karachi bombing

Karachi: One person was killed and 12 injured in a bomb blast late Thursday in Karachi, police said, in the second attack by separatist militants to hit Pakistan's most populous city in recent weeks. The explosion in the Saddar neighbourhood was claimed by the Sindhudesh Revolutionary Army -- a dissident faction fighting for independence in the province of Sindh. In a statement released on Telegram the SRA said it planted a "remote control bomb" targeting a coastguard vehicle and vowed to "continue its resistance struggle till complete freedom". Police said one "passerby" was the only person slain, while a coastguard vehicle was among "several" damaged. "Initial investigation suggested that the explosive material was planted in a motorcycle that was parked near a trash bin," said local police station house officer Sajjad Khan. *AFP*

AUSTRALIA

Chinese spy ship has been hugging west coast: Min

Canberra: Australia's defence minister said on Friday that a Chinese warship with spying capabilities had been hugging the nation's western coastline. Minister Peter Dutton said the ship was sighted on Friday morning heading north about 250 nautical miles from Broome in Western Australia, and had been tracked along the coastline for the past week. "Its intention, of course, is to collect intelligence right along the coastline," Dutton said. *AFP*

PHILIPPINES

Presidential candidate vows to fight lies

Manila: Philippine presidential runner-up Leni Robredo vowed on Friday to focus on "fighting lies" as she urged supporters to accept election results. Robredo was the last obstacle to the Marcos family completing a decades-long climb back to the peak of power. After narrowly beating Ferdinand Marcos Junior in the 2016 vice presidential race, Robredo, 57, had hoped to cause another upset in a rematch. But an almost complete initial count shows Marcos Jr with more than double her votes. "While the picture is getting clearer, we need to start accepting that the election result is not according to our dreams," Robredo told fans gathered at a Manila university campus. "We need to accept the decision of the majority and I implore everyone to be with me on this," she said, as many in the crowd wiped away tears. *AFP*

Russia suffers huge losses in failed river crossing: Ukraine

KYIV

Employees of Donetsk People Republic Emergency Situations Ministry clear rubble at the side of buildings damaged during heavy fighting in Mariupol | AP

RUSSIA suffered heavy losses when Ukrainian forces destroyed the pontoon bridge enemy troops were using to try to cross a river in the east, Ukrainian and British officials said, another sign of Moscow's struggle to win decisive victories and salvage a war gone awry.

Ukrainian authorities, meanwhile, opened the first war crimes trial of the conflict on Friday, in proceedings that will be closely watched by international observers eager to ensure atrocities are fairly prosecuted. A Russian soldier stands accused of killing a Ukrainian civilian in the early days of the war.

The trial gets under way as Russia's campaign in Ukraine's eastern industrial heartland of the Donbas makes faltering progress.

Ukraine's airborne forces command has released photos and video of what it said was a damaged Russian pontoon bridge over the Siversky Donets River and several destroyed or damaged Russian military vehicles nearby.

Ukrainian news reports said troops thwarted Russian passage across the river earlier this week, leaving dozens of tanks or military vehicles damaged or abandoned. The command said Thursday its troops "drowned the Russian occupiers."

Britain's Defense Ministry said on Friday that Russia lost "significant armored maneuver elements" of at least one battalion tactical group as well as equipment used to deploy a makeshift floating bridge.

"Conducting river crossings in a contested environment is a highly risky maneuver and speaks to the pressure the Russian commanders are under to make progress in their operations in eastern Ukraine," the ministry said in its daily intelligence update.

Russia's forces have struggled to do so, even after diverting troops from other parts of the country to the Donbas, the statement said.

In that grinding fighting, the Ukrainian military chief for the eastern Luhansk region said on Friday that Russian forces opened fire 31 times on residential areas the day before, destroying dozens of homes, notably in Hirske and Popasnianska villages, and a bridge in Rubizhne. *AFP*

> **Conducting river crossings in a contested environment ... speaks to the pressure the Russian commanders are under to make progress in eastern Ukrainem** — Statement from Ukrainian defence ministry

Sanctions on members of Putin's inner circle

London: Britain on Friday sanctioned 12 members of Russian President Vladimir Putin's "inner circle" including his reputed girlfriend, accusing them of hiding tens of billions of dollars on his behalf. The list included Putin's ex-wife Lyudmila Ocheretnaya and Alina Kabaeva, a former Olympic gymnast whom UK officials described as his "current partner", as well as Kabaeva's grandmother Anna Zatseplina. The European Union has proposed sanctioning Kabaeva. She is said to be the mother of at least three of Putin's children. *AFP*

Europe pledges another $500 mn in military aid

Wangles: Europe pledged another half billion dollars in military support for Kyiv on Friday and Sweden edged closer to joining NATO as the war in Ukraine entered its 12th week. At a meeting of the world's most powerful democracies, European Union foreign policy chief Josep Borrell promised Ukraine an extra 500 million euros ($520 million), bringing the bloc's total military aid to two billion euros. "The recipe is clear — more of the same," Borrell said. "More pressure on Russia, with economic sanctions," he said.

Russia expels 10 Romanian diplomats

Bucharest: Russia is expelling 10 Romanian diplomats, both sides said Friday, in a tit-for-tat move following Moscow's invasion of Ukraine. "The Russian federation declared 10 employees of the Romanian embassy in Moscow persona non grata," the Romanian foreign ministry said in a statement. The news was confirmed by Moscow and follows the April 5 expulsion of 10 Russian diplomats "whose activities breached the Vienna Convention on Diplomatic Relations," according to the Romanian foreign ministry. *AFP*

EXPRESS READ

No environment for fruitful & constructive dialogue with India, says Pak foreign ministry

Islamabad: Pakistan has ruled out any imminent talks with India due to the absence of a proper 'environment' for "a fruitful, constructive dialogue". The remarks by foreign office spokesman Asim Iftikhar came in response to questions on ties with India during a weekly briefing on Thursday. He was asked about talks in the context of overtures by the new government and the appointment of a trade minister in Delhi. Iftikhar said there was a national consensus on this issue and successive governments had pursued the same policy of seeking peaceful settlement of disputes with India. "In diplomacy, you never shut the doors," he said. *PTI*

22 held for protesting food price hike in Iran

Tehran: Iranian authorities have arrested at least 22 demonstrators who had been protesting sudden price hikes of subsidised staple foods in two southern cities, the media reported on Friday. The arrests follow Iran's announcement this week that the cost of cooking oil, chicken, eggs and milk would rise by as much as 300 per cent, as food prices surge across the Middle East due to global supply chain snarls and Russia's invasion of major food exporter Ukraine. The state-run IRNA news agency reported that 15 people were arrested overnight in the southwestern city of Dezful in Khuzestan province, as well as seven others in the city of Yasuj in Kohgiluyeh-Boyerahmad province in the south. *AP*

Ex-Rwanda officer detained over genocide

The Hague: The Netherlands has arrested a former Rwandan paramilitary police officer over his alleged participation in the 1994 Rwandan genocide, the prosecutor's office said on Friday. Dutch authorities "arrested a 65-year-old Rwandan man" who had lived in the country since 1998 on Wednesday, it said in a statement, without naming him. He was an "officer in the gendarmerie in Rwanda in 1994", and Rwandan authorities had demanded his extradition over his alleged "role in massacres in the capital Kigali and in Mugina" in April 1994, it added. An estimated 30,000 civilians were killed in the Mugina parish massacre between April 21 and 26, 1994, it said. *AFP*

UAE prez & Abu Dhabi ruler Sh Khalifa dies

DUBAI

Heir ways

- Held several positions and became the Deputy Commander of the UAE Armed Forces in 1976
- In November 2004, became the ruler of Abu Dhabi and the president of the UAE

UAE's long-ailing President and ruler of Abu Dhabi Sheikh Khalifa bin Zayed Al Nahyan passed away on Friday, the Ministry of Presidential Affairs said. He was 73.

The ministry announced a 40-day period of mourning and suspension of work in all ministries and the private sector for three days beginning Friday, including flags to be flown at half-staff.

"The Ministry of Presidential Affairs condoles the people of the UAE, the Arab and Islamic nation and the world over the demise of His Highness Sheikh Khalifa bin Zayed Al Nahyan, the president of the UAE," the official WAM news agency said in a statement.

Sheikh Khalifa was the eldest son of UAE's founder-President Sheikh Zayed bin Sultan Al Nahyan. He served as the president of the UAE and ruler of Abu Dhabi from November 3, 2004. He was elected to succeed his father who served as the UAE's first president from 1971 until he passed away on November 2, 2004.

Sheikh Khalifa's role had been largely ceremonial since he suffered a stroke and underwent surgery in 2014. His brother and Abwu Dhabi's crown prince, Sheikh Mohammed bin Zayed, has been widely seen as the de-facto leader of the UAE, handling day-to-day affairs for the Gulf state.

Sheikh Khalifa oversaw much of UAE's economic growth and his name was immortalised on the world's tallest building, the Burj Khalifa, after bailing out debt-crippled Dubai during its financial crisis over a decade ago. *PTI*

Thousands mourn *Al Jazeera* journalist at Jerusalem funeral

Mourners carry the coffin of slain *Al Jazeera* journalist Shireen Abu Akleh during her funeral at Mount Zion Cemetery outside Jerusalem's Old City on Friday | AFP

JERUSALEM

THOUSANDS of people packed Jerusalem's tense Old City on Friday for the burial of veteran *Al Jazeera* reporter Shireen Abu Akleh, after Israeli police stormed the start of the funeral procession.

Israel and the Palestinians have traded blame over the fatal shooting of the Palestinian-American on Wednesday during an Israeli raid in the occupied West Bank.

The interim findings of an Israeli army investigation could not determine who fired the bullet that killed Abu Akleh, the military said.

But an army statement noted a soldier could have fired the bullet that killed the 51-year-old journalist, in what *Al Jazeera* called a deliberate "killing in cold blood". "The investigation shows two possibilities for the source of the shot that killed her," the army said.

The first could have been "massive fire of Palestinian gunmen (at Israeli soldiers), as part of which hundreds of bullets were shot from a number of locations."

"The other option is that during the gunfight, one of the soldiers shot a few bullets from a jeep using a telescopic scope at a terrorist who was firing at his vehicle."

TV images showed Abu Akleh's coffin nearly falling to the ground as Israeli police grabbed Palestinian flags from the crowd around the procession outside Saint Joseph's hospital in Israeli-annexed east Jerusalem.

Israel forbids public displays of Palestinian flags and often storms individuals who hoist them at rallies or protests in the city.

A senior Palestinian figure, Hanan Ashrawi, tweeted that "savage #Israeli 'special forces' viciously attack the funeral procession bearing the coffin" of Abu Akleh as it left St Joseph's hospital. *AFP*

Israeli dead, 13 Palestinians hurt in West Bank shootout

JENIN

AN ISRAELI officer was shot dead Friday during raids around Jenin on Friday, Israel's premier said, in the latest unrest to hit the flashpoint camp in the occupied West Bank.

The Palestinian health ministry said 13 Palestinians were also injured during the raids. "Today we lost a real hero, Noam Raz (during a) complex and sensitive operation against terrorists," Bennett said in a statement.

Police said he was injured in Burqin, near Jenin, during a "shootout with terrorists" and later died from his wounds.

The army said it carried out several raids in the West Bank early Friday jointly with police units.

The raids included one in the restive refugee camp of Jenin to investigate the site where veteran Palestinian journalist Shireen Abu Akleh was killed on Wednesday.

The army said that it used the raid to investigate the spot where Al Jazeera journalist was killed. *AFP*

BANGALORE DEVELOPMENT AUTHORITY

T. Chowdaiah Road, Kumara Park West, Bengaluru - 560 020

OFFICE OF THE COMMISSIONER BANGALORE DEVELOPMENT AUTHORITY, BANGALORE

Preliminary Notification No. BDA/SLAO-2/177/2021-2022 Date: 18.04.2022

NOTIFICATION UNDER SECTION 17(1) & (3) OF BDA ACT 1976

Whereas it appears to the Bangalore Development Authority, that the lands specified in the schedule here to likely to be needed for the purpose of "Peripheral Ring Road Part-1(PRR-1) "Toll Plaza" in several survey numbers of Totadaguddadahalli village of Dasanapura Hobli, Bangalore North Taluk, Kempapura Village of Hesaraghata Hobli, Avalahalli, Harohalli, Manchenahalli, Vaderapura, Venkatala, Kogilu, Chokkanahalli, Villages of Yelahanka Hobli, Bangalore North (Additional) Taluk, Kattigenahalli Village of Jala Hobli, Bangalore North (Additional) Taluk, Bidarena Agrahara, Chikkagubbi, Herandahalli, Chikkabanahalli, Kannaamangala, Seegehalli, Kumbenaagrahara, Kadugodi, Avalahalli, Channasandra Village of Bidarahalli Hobli, Bangalore East Taluk, Nagagondanahalli, Nagareshwara Nagenahalli, Kothanur, Doddagubbi Village of K.R.Puram Hobli, Bangalore East Taluk, Kachamaranahalli, Sulikunte Village of Varthur Hobli, Banglaore East Taluk and Doddanagamangala, Konappana Agrahara Village of Begur Hobli, Bangalore South Taluk".

The Urban Development Department, Government of Karnataka in its order ನಂ. ನಅಇ/132/ಬೆಂಭೂಸ್ವಾ/2022 Dated: 13/04/2022 has given approval for publication of Preliminary Notification under the Bangalore Development Authority Act 1976/17 (1) & (3) for publication in Government Gazette.

Notice to that effect is hereby given to all whom it may concern in accordance with the provisions of sub section (1) & (3) of section 17 of the Bangalore Development Authority Act 1976 (Karnataka act no 12 of 1976). In accordance with section 36 of Bangalore Development Authority Act, The Special Land Acquisition Officer-2(PRR-1), Bangalore Development Authority, Bangalore, his staff and workmen are hereby authorized to exercise the powers conferred under section 4(2) of Land Acquisition Act 1894. Any person/s interested in this land may prefer his/her objections within 30 days from the date of publication of this notification to the Special Land Acquisition Officer-2 (PRR-1), Bangalore Development Authority, Bangalore.

All the persons interested in the said lands are hereby warned not to obstruct or interfere with any persons employed upon the said lands for the purpose of said Acquisition, any contracts or the disposal of the said lands by Sale, Mortgage, Assignment, Exchange or otherwise or any other out-lay of improvements made there-in without sanction of the Deputy Commissioner (Land Acquisition), Bangalore Development Authority, Bangalore-560020, after the date of publication of this notification will under section 24 (clause seven) of the Land Acquisition Act 1894, be disregarded by the officer, assessing compensation for such part of the said lands as may be finally acquired.

The particulars of the scheme, the map of the area, Comprised therein and the statement specifying the lands which it is proposed to be acquired may be seen in the Office of the Special Land Acquisition Officer-2 (PRR-1), Bangalore Development Authority, Bangalore during the Office hours on all working days.

SCHEDULE

Sl. No.	Name of the Kathedars/ Anubhavadars. Smts./Sriyuths	Sy. No.	Hissa	Whether/ Dry/ Wet/ Garden	Total Extent		Kharab Extent		Remaining Extent		Assessment	Extent Proposed for Acquisition		Bounded by			
					A	G	A	G	A	G		A	G	East	West	North	South
1	2	3	4	5	6		7		8		9	10		11	12	13	14
District: Bangalore Taluk: Bangalore North Hobli: Dasanapura Village: Totadaguddadahalli (Toll Plaza-1)																	
1	Narasamma kom Thimmaiah, Hanumanthappa s/o Thimmaiah, Munirajappa s/o Thimmaiah, Venkatamma kom late Narayana, D. Nagaraj s/o late dyavanna, D.Umesh s/o late dyavanna, D Raju s/o late dyavanna, D. Nagaraj s/o late dyavanna, D.Umesh s/o late Dyavanna, D.Raju s/o late Dyavanna	74	*	Dry	9	16	0	10	9	6	8.79	0	12	74 Part	76/1	77/1B	76/2
2	KIADB	76	1	Dry	3	19	0	0	3	19	3.34	0	7.5	76/1 Part	76/1 Part	77/1B	76/2
3	KIADB	76	2	Dry	4	3	0	0	4	3	3.92	0	1.5	76/2 Part	76/2 Part	76/1	76/2 Part
4	Ramaiah s/o Nagaiah, Achepalya Mukesh kumar s/o S.C. Gupta, Munianjenappa bin late Doddaramaiah urf Ramaiah, Ramchandrappa bin late Doddaramaiah urf Ramaiah, Narayana bin late Doddaramaiah urf Ramaiah	77	1A	Dry	5	0	0	0	5	0	4.25	1	11	77/3 77/1A Part	77/1A part 77/1A part	78 78	77/1B 77/1B
5	Mukesh kumar s/o S.C. Gupta	77	1B	Dry	3	0	0	0	3	0	2.55	0	25.25	77/1B Part	77/1B Part	77/1 Part	76/1
6	Jayaramanna bin Bajjappa, Jayaramanna bin Bajjappa, Jayaramanna bin Bajjappa, Siddabyrappa bin Siddramaiah, Jayalakshmi w/o late B N Narayana, Avinash N bin late B N Narayana, Naveen N bin late B N Narayana, Jayalakshmi w/o late B N Narayana, Avinash N bin late B N Narayana, Naveen N bin late B N Narayana, Jayalakshmi w/o late B N Narayana, Avinash N bin late B N Narayana, Naveen N bin late B N Narayana, Jayalakshmi w/o late B N Narayana, Avinash N bin late B N Narayana, Naveen N bin late B N Narayana	78	1	Dry	3	4.08	0	5	2	39.08	3.83	1	21.25	78 Part 79/2	78 Part 78 Part	81/3B 81/3B	77/1A 77/1A
	Puttanna bin Siddaramaiah	78	2	Dry	0	33.08	0	0	0	33.08	1.07						
	Chowdappa bin Siddaramaiah	78	3	Dry	0	36.08	0	0	0	36.08	1.17						
	Hanumanthappa bin Siddaramaiah	78	4	Dry	0	31.08	0	0	0	31.08	1.01						
	Gangaraju bin Siddaramaiah	78	5	Dry	0	31.08	0	0	0	31.08	1.01						
	Puttanna bin Siddaramaiah, Chowdappa bin Siddaramaiah, Hanumanthappa bin Siddaramaiah, Siddabyrappa bin Siddaramaiah, Gangaraju bin Siddaramaiah	78	6	Dry	0	2.08	0	0	0	2.08	0.08						
7	G Maregowda bin M Gangaiah	79	2	Wet	2	11	0	2	2	9	2.85	0	8.75	79/2 Part	78	79/2 Part	77
8	M.K. Ravi bin Puttappan Nair, M.K. Hanumaiah bin Venkatappa,	81	1A	Dry	2	16	0	0	2	16	2.54	0	0.25	81/1A Part	81/1A Part	81/1A Part	81/2
9	Krishnappa - late Gangappa, Mariyappa - late Gangappa, Rajamma - late Gangappa, Renukamma - late Hanumanthrayappa, Anandamma urf Ambujamma – late Gangappa	81	2	Dry	0	36	0	3	0	33	0.87	0	3.25	81/2 Part	81/2 Part	81/1A	81/3A
10	Thimmaiah bin Haraledibbada Muniyappa, G Manjunath - bin Ganganarasaiah, Ganganarasaiah - bin Thimmaiah, M G Raju bin Ganganarasaiah, Sanjay M T - bin late Thimmarayappa	81	3A	Dry	3	19	0	20	2	39	3.16	0	9	81/3A Part	81/3A Part	81/2	81/3B
11	Rangappa bin Muddaiah, Bylappa bin Muddaiah, Hanumaiah bin Muddaiah	81	3B	Dry	3	14	0	5	3	9	3.43	0	12.75	81/3B Part	81/3B Part	81/3A	78
				Total	**43**	**34**	**1**	**5**	**42**	**29**		**3**	**13.25**				
District: Bangalore Taluk: Bangalore North (Additional) Hobli: Hesaraghata Village: Kempapura (Toll Plaza-2)																	
1	Gangamma bin Sommaiah Sommaiah bin Gangappa	1	1	Wet	1	6	0	0	1	6	1.45	0	7.50	1/1 Part	1/1 Part	19/3	1/2
3	Akkayamma kom Sadappa	1	3A	Dry	0	30	0	1	0	29	0.92	0	0.75	1/3A Part	2/1	1/3B	2/2
4	SPA kemparaju bin SP Anjanappa	1	3B	Dry	0	30	0	1	0	29	0.92	0	3.75	1/3B Part	1/3B Part	1/2	1/3A
8	Muniyappa bin Nanjundappa	19	1A	Wet	3	1	0	1	3	0	3.48	0	25	19/1A Part	19/1A Part	20/4	3/1
9	Sowbhagya urf Ammayamma	19	2A	Dry	2	2	0	6	1	36	2.20	0	20.50	19/2A Part	19/2A Part	55	19/3
10	Siddalingamma bin Somaiah, K.S.Eshwaraiah bin Somaiah, K.S. Mahadevaiah bin Somaiah, K.S. Mahadevaiah bin Somaiah, Siddalingamma bin Somaiah, K.S.Eshwaraiah bin Somaiah	19	2B	Dry	0	1	0	0	0	1	0.06	0	0.50	19/2B	19/2B	19/2B	19/2B
11	Nanjundappa bin Nanjappa, Mariyappa bin Shivanna, N.Narasappa bin late Nanjundappa, N.Shivakumar bin late Nanjundappa, Jayamma kom Late Siddalingaswamy, Srishaila bin late Puttappa, Siddalingaswamy bin late Puttappa, Nanjamariyappa bin late Chikkanna, Basavaraju bin late Chikkanna, Jagadeesh bin late Chikkanna, Ravikumar bin late Chikkanna, Veeramma kom late Lingappa.N, Sumitradevi bin late N Arasappa	19	3	Dry	0	29	0	0	0	29	0.85	0	12	19/3 Part	19/3 Part	19/2B	1/1
12	Nagarathnamma kom pillappa	19	4	Dry	1	7	0	7	1	0	1.16	0	3	19/4 Part	19/2A	55	19/2A
13	Puttaiah bin late B Chinnappa, Siddalingamma bin Somaiah, K.S.Eshwaraiah, K.S.Mahadevaiah	20	1	Dry	2	21	-	-	2	21	4.00	0	1	20/3	20/1 Part	21/1	20/3
14	K.S. Eshwaraiah bin late Somaiah, K.S.Mahadevaiah bin late Somaiah	20	3	Dry	0	27.12	-	-	0	27.12	1.10	0	13.25	20/3 Part	20/1, 20/5	21/1, 20/1	20/4, 20/5
15	Ravikumar bin Chikkanna	20	4	Wet	0	26	0	1	0	25	0.99	0	11.5	20/4 Part	20/4 Part	20/5, 20/3	19/1A
16	H.C. Lalithraghave bin H.S.Chandru	20	5	Dry	0	19	-	-	0	19	0.75	0	5.25	20/3	20/5 Part	20/3	20/4
17	Kumari Sumtira Devi A D/O Arasappa, Smt. Chandramma D/o Arasappa,A.Saraswathi D/o Arasappa	21	1	Dry	0	30	0	2	0	28	0.96	0	18	21/5	21/1 Part	22/1, 21/5	20/3
18	Muniyappa bin Nanjundappa	21	2	Dry	1	17	0	1	1	16	1.92	0	0.25	21/2 Part	21/5	22/2	21/5
19	Siddalingamma kom Somaiah, K.S.Eshwaraiah bin Somaiah, K.S.Mahadevaiah bin Somaiah	21	3	Dry	2	1	0	3	1	38	2.68	0	9.75	55	21/3 Part	55	55
20	Gowramama kom late N Arasappa, Chandramma Kom Shankarappa, Jayamma Kom late Siddalingaswamy, N Shivashankara bin late P.Nanjundappa	21	4	Dry	0	18	-	-	0	18	0.62	0	11.75	52	21/4 Part	52	52
21	Kumari Sumtira Devi A D/O Arasppa, Smt. Chandramma D/o Arasappa, A. Saraswathi D/o Arasappa	21	5	Dry	0	28	-	-	0	28	0.96	0	15.50	21/5 Part	21/1	22/1, 22/2	21/1
22	S.P.A. Kemparaju bin S.P.Anjanappa	22	1	Dry	2	8	0	4	2	4	2.65	0	6.75	22/2	22/1 Part	22/2	21/1
23	P.Thimmappa bin Late Munishamappa Urf Papaiah, Nagaraju bin late P Narayanappa, P.Rajanna bin late Munishamappa urf Papaiah, P.Chandrappa bin late Munishamappa urf Papaiah, Rajamma Kom late P Muninarasappa,	22	2	Dry	2	0	0	2	1	38	2.46	0	39.75	22/2 Part	22/2 Part	22/3	21/1, 21/5
24	Yashodamma W/o Late Rudrappa Thimmappa Bin Anjinappa Sanjivaiah bin Anjinappa	22	3	Dry	2	7	0	2	2	5	4.00	0	10.75	22/3 Part	22/2	33/3	22/2
25	N.Chandrashekaraiah bin H.Nanjappa,	33	1	Dry	1	18.8	-	-	1	18.8	4.12	0	1	51/2	33/1 Part	51/2	33/3
26	S.P.A. Kemparaju bin S.P.Anjanappa, S.P.A. Kemparaju bin S.P.Anjanappa	33	3	Dry	1	36	-	-	1	36	3.55	0	17.25	33/3 Part	33/3 Part	51/2	22/3
27	Nanjappa bin Nanjegowda and other 6 members	47	1	Dry	0	32.12	0	12	0	32	0.32	0	0.25	48/1	47 Part	47 Part	48/1
	G.S.Uday kumar bin late G.S.Somaiah	47	2	Dry	1	0.25	0	0.75	0	39.5	1.15						
	Gangamma kom late Malleshappa	47	3	Dry	0	0.8	-	-	0	0.8	0.01						
	K.Jagadeesh bin late S.Krishnappa	47	4	Dry	0	39.25	0	0.75	0	38.5	1.11						
	Nanjamariyappa bin late Chikkanna	47	5	Dry	0	1.5	-	-	0	1.5	0.04						
	Rajamma kom Sriramappa, Chikkabyanna bin Chikkamuniyappa, Rajamma kom Ramappa, Chikkabyanna bin Chikkamuniyappa, Chikkabyranna bin late Chikkamuniyappa	47	6	Dry	6	3	-	-	6	3	7.07						
28	K.Prakash, K.Jagadeesh, K.Jagadeesh bin late Krishnappa.S, K.Prakash bin late S.Krishnappa	48	1	Dry	3	17	-	-	3	17	4.00	0	6.75	48/1 Part	48/1 Part	47	48/2
29	C.M.Manjula kom Madhusudan	48	2	Dry	3	4	0	4	3	0	4.11	0	8.5	48/2 Part	48/2 Part	48/1	51/1
30	Sowbhaghya urf Ammaya	49	*	Dry	6	16	-	-	6	16	6.08	0	1	49 Part	49 Part	49 Part	48/1
31	N.Nagabhushana bin M.Krishnappa	51	1	Dry	3	33.5	0	28	3	5.5	3.46	0	25.75	51/1 Part 51/1 Part	51/1 Part 51/1Part	48/1 48/2	51/2 51/2
32	Smt. Narasamma bin late Muniyappa	51	2	Dry	3	33.5	0	28	3	5.5	3.46	0	24	51/2 Part	33/1	51/1	33/3
33	K.V. Papanna bin late Veeranna, K.V. Papanna bin late Veeranna (Alienated)	52	*	Dry	10	14	0	14	10	0	13.70	0	20.75	52 Part	52 Part	51/2	55
34	Dalappa bin Narasappa, Puttamma kom Narasimhaiah, Narasappa, Kadarappa, Muniyappa, Gangaiah bin late Poojahanumaiah, Krishnappa bin late Poojahanumaiah.	55	*	Dry	9	2	0	17	8	25	12.69	2	5.25	55 Part	55 Part, 21/3	52	19
Total					**90**	**20.5**	**3**	**10.25**	**87**	**10.25**		**10**	**6.50**				
District: Bangalore Taluk: Bangalore North (Additional) Hobli: Yelahanaka Village: Avalahalli (Toll Plaza-3)																	
1	N.Shanthamma kom late H Venkatesh, Prashanth bin late H Venkatesh, P.L.Praveen bin late H Venkatesh, Anuja Dandaniya kom Ashokkumar Dandaniya	58	2	Dry	2	6	-	-	2	6	1.81	0	16	58/3	110	58/2 Part	58/2 Part

2	A.N.Krishnamurthy bin late Nanjundappa, Jayamma kom late Ramachandraiah ALN R.Puttaramegowda bin late ramachandraiah ALN , R.Thayamma bin late Ramchandraiah ALN, R.Narasimhagowda bin late Ramachandraiah ALN, R.Shivakumar bin late Ramachandraiah ALN, R.Chithrakala bin late Ramachandraiah, A.N.Krishnamurthy bin late Nanjundappa- ALN	58	3	Dry	2	13	0	4	2	9	1.87	0	15.5	59/1	58/2	58/3 Part	58/2
3	Jayamma kom late Ramachandraiah ALN, R Puttaramegowda bin late ramachandraiah ALN, R. Thayamma bin late ramachandraiah ALN, R Narasimhagowda bin late Ramachandraiah ALN, R.Shivakumar bin late Ramachandraiah ALN, R.Chitrakala bin ALN	59	1	Dry	2	28	0	1	2	27	2.25	0	14.75	59/2	58/3	59/1 Part	59/1 Part
4	Narayanappa bin late Sonnappa	59	2	Dry	2	20	-	-	2	20	2.10	0	12	60/1	59/1	59/2 Part	59/2 Part
10	R.Rajshekar bin Rangrajan	68	1	Dry	2	35	0	0	2	35	2.42	0	1.5	68/3	69/1	68/1 Part	68/1 Part
12	Marthanda Mahendra bin Suresh Mahendra	69	1	Dry	3	2	0	6	2	36	2.15	0	28.25	68/1	70	69/1 Part	69/1 Part
13	Marthanda Mahendra bin Late Suresh Mahendra	70	*	Dry	25	3	2	0	23	3	94.61	3	33.25	69/1	72/1, 73	70 Part	70 Part
14	Marthanda singh, Mahendra bin Suresh Mahendra	72	1	Dry	1	20	0	0	1	20	1.26	0	28.5	70	72/2	72/1 Part, 73	72/1 Part. 72/2
15	Suresh @ syaminan, Vani bin Molibai nan vani	72	2	Dry	2	38	0	1	2	37	2.46	0	13.5	72/1	72/3	72/1, 72/2	72/2, 72/3
16	Suresh @ syaminan, Vani bin Molibai nanvani	72	3	Dry	1	14	0	0	1	14	1.14	0	1	72/2	72/3 Part	72/3 Part	72/3 Part
17	Marthanda Mahendra bin Late Suresh Mahendra	73	*	Dry	6	16	0	4	6	12	5.99	1	1.25	70	74	73 Part	73 Part
18	Thimmegowda bin late C.Appaiyanna, M.Nagaraj bin K Maregowda, M.Nagesh bin K Maregowda, M.Shantamurthy bin K Maregowda, Lakshmidevamma kom late A Ramachandregowda, R.Chetan bin late A Ramachandregowda	74	*	Dry	6	12	0	1	6	11	5.28	0	11.25	73	75	74 Part	74 Part
19	Suresh @ syaminan, Vani bin late Gopal das nanvani, Suresh @ syaminan, Vani bin late Gopal das nan vani ALN	75	*	Dry	6	11	0	0	6	11	4.65	0	0.5	74	75 Part	75 Part	75 Part
20	Marthanda Mahendra bin Late Suresh Mahendra ALN	110	*	Dry	13	9	1	12	11	37	0.00	1	31.5	58/2	70	110 Part	70
				Total	90	34	3	30	87	4		10	8.75				

District: Bangalore Taluk: Bangalore North (Additional) Hobli: Yelahanka Village: Harohalli (Toll Plaza-4)

1	H V Sadashivreddy late Venkatappa H V Venugopala bin late Venkatappa Bharathi Gopal Kom late H V Gopal G Shikarsimha Reddy M G Bharathi Gopal late H V Gopal H V Srinivas Reddy bin late N Venkatappa	16	1A	Dry	1	39	0	2	1	37	2.24						
2	H V Sadashivreddy late Venkatappa H V Srinivas Reddy bin late N Venkatappa H V Venugopala bin late N Venkatappa H V Gopal bin Late N Venkatappa	16	1B	Dry	0	11	0	0	0	11	0.32						
3	Manjunath bin Late Narayanappa Sharadamma w/o Jayaramaiah M Meena w/o H Satyanarayana H V Sadashivareddy bin Late N Venkatappa H V Srinivasa Reddy bin Late N Venkatappa H V Venugoapal bin Late N Venkatappa H V Gopal bin Late N Venkatappa	16	2	Dry	2	26	0	2	2	24	3.93	0	1	16 Part	17	16 Part	16 Part
4	Manjunath bin Late Narayanappa Sharadamma w/o Jayaramaiah M Meena w/o H Satyanarayana H V Sadashivareddy bin Late N Venkatappa H V Srinivasa Reddy bin Late N Venkatappa H V Venugoapal bin Late N Venkatappa H V Gopal bin Late N Venkatappa	16	3	Dry	1	30	0	1	1	29	3.2						
5	Anjanappa, Thirumalakka Muniyappa bin Poojappa munikenchappa, MuniKalappa, Kalahanumanthappa, Pillappa	17	*	Dry	5	17	0	5	5	12	5.57	0	19.5	16	18, 29	17 Part	17 Part
6	T Narasimhaiah bin Thimmaiah	18	1	Dry	1	20	0	2	1	18	1.53	1	0.75	17	19	18 Part	18 Part
7	T Narasimhaiah bin Thimmaiah T Narasimhaiah bin Thimmaiah Krishnappa	18	2	Dry	4	18	0	6	4	12	4.52						
8	Kenchappa - Muniswamappa	19	1	Dry	0	29	0	0	0								
9	Munishamappa bin Doddkenchappa	19	2	Dry	0	27	0	1	0								
10	Kenchappa bin Munishamappa	19	3	Dry	0	22	0	1	0	0	39.25	1	5.25	18	27	19 Part	19 Part
11	T Narasimhaiah bin Thimmaiah	19	4	Dry	2	30	0	1	2								
12	Munishamappa bin Doddkenchappa	19	5	Dry	0	31	0	0	0								
13	Charanraj bin Narayana Ningappa Loha, Charanraj bin Narayana Ningappa Loha	20	1	Dry	1	9	0	0	1	9	1.43						
14	Charanraj bin Narayana Ningappa Loha.. Bhu.pa.	20	2	Dry	2	20	0	1	2	19	2.88						
15	Venkatappa bin late Timmarayappa	20	3	Dry	1	15	1	15	0	0	0.00						
16	Charanraj bin Narayana Ningappa Loha.. Bhu.pa.	20	4	Dry	0	39	0	0	0	39	1.14	0	3.5	19	21	20 Part	22, 27
17	G Parvathamma w/o Shivanna	20	5	Dry	1	21	0	1	1	20	1.74						
18	Umesh Reddy	20	6	Dry	0	4.25	0	0	0	4.25	0.12						
19	M Narayanareddy	20	7	Dry	0	0.25	0	0	0	0.25	0.01						
20	H N Govindareddy	20	8	Dry	0	4.25	0	0	0	4.25	0.12						
21	Pushpa S w/o N Jaganath Reddy	20	9	Dry	0	4.25	0	0	0	4.25	0.12						
24	Govt Gundu Thoppu	22	*	Dry	1	12	0	1	1	11	1.08	0	5	23	21	20	22 Part
25	Shanthakumari bin R V Subramaniyam (Alienated)	23	*	Dry	3	38	0	1	3	37	3.30	0	14.5	27 27	22 24	20 23 Part	23 Part 23 Part
26	R.V.Subramaniyam bin V Rangaswamy shetty (Alienated)	24	*	Dry	2	13	-	-	2	13	4.40	0	1.75	23	24 Part	24 Part	24 Part
27	Hanumanthappa bin Channappa, Narashimareddy bin Channappa	26	*	Dry	4	18	0	2	4	16	3.70	0	4.25	28	26 Part	27	26 Part
28	Lohar Naryananingappa bin Lohar Ningappa, K Subramanyaraju bin late K.V.C.Raju, Charanraj bin Narayananingappa Lohar Bu.pa	27	1	Dry	1	7	0	2	1	5	0.85	0	37	19 28	23 23	20 27 Part	27 Part 26
29	Subamma w/o Ramaiah	27	2	Dry	1	15	1	15	0	0	0.00						
30	Hanumanthappa Venkatappa Narayanappa bin Narasimhaiah	28	1	Dry	3	31	0	3	3	28	3.11	2	2.5	29	26, 27	28 Part	28 Part
31	Hanumanthappa Venkatappa Narayanappa bin Narasimhaiah	28	2	Dry	3	29	0	2	3	27	3.09						
32	Shankarappa bin Chikkamalaiah Ramalakshmamma Munikrishnappa Veerappa Ramaiah Lakshmaiah Rathnamaa w/o late Muniswamy Srinivasa bin late Ramaswamy	29	*	Dry	7	9	0	8	7	1	5.91	0	24.25	29 Part	28	29 Part	29 Part
				Total	67	37	3	37	64	0		6	39.25				

District: Bangalore Taluk: Bangalore North (Additional) Hobli: Yalahanka Village:Manchenahalli (Toll Plaza-5)

1	Lakshmi N Swamy, Lakshmi N Swamy	1	*	Dry	3	38	0	0	3	38	16.2	0	0.5	12	1 Part	1 Part	1 Part
2	Lakshmi N Swamy, Lakshmi N Swamy(Alienated)	12	*	Dry	20	8	0	0	20	8	82.82	0	28	Vaderpura Boundary	12 Part	12 Part	12 Part
3	Lakshmi N Swamy, K.V.Shekar raju bin late K Venkatanarasaraju, A.Bharathi kom Narayana raju	13	*	Dry	7	0	0	0	7	0	28.70	1	22.75	Venktala Boundary	12	13 Part	13 Part
				Total	31	6	0	0	31	6		2	11.25				

District: Bangalore Taluk: Bangalore North (Additional) Hobli:Yalahanka Village: Vaderapura (Toll Plaza-5)

1	B.S.Manjunatha bin late B.S. Sonnappa, B.S. Manjunatha bin late B.S. Sonappa(Alienated)	22	*	Dry	3	31	0	15	3	16	13.94	0	28	21 Part	22	21 Part	21Part
2	Parejohn, Mubintaj Sadik	23	1	Dry	1	13	0	6	1	7	4.82	0	18.25	23/1 Part	23/2	24	23/1 Part
3	Munaf, Shamshed, Akram, Anwar	23	2	Dry	1	7	0	0	1	7	4.82	0	19.5	23/1	23/3	24	23/2 Part
4	Azhad, Mustar, Babajan	23	3	Dry	1	7	0	0	1	7	4.82	0	11	23/2	Manch enahalli Village Boundary	23/3 Part	23/3 Part
5	Mirja anwar ulla bin late Mirja Ismail Beigh	24	1	Dry	2	34	0	0	2	34	11.68	0	14.5	24 Part	24 Part	24 Part	22, 23
6	Azada, Musthar , Babajan, Munnaf , Shamshed, Akram, Ansar, Pyrajan, Mubin Taj, Sadik	24	2	Dry	5	18	0	18	5	0	20.50						
7	Pyrajan, Mubin Taj, Sadik	24	3	Dry	1	4	0	0	1	4	4.51						
8	Munnaf, Shamshed, Akram, Ansar	24	4	Dry	1	4	0	0	1	4	4.51						
9	Azad, Mustar, Babajan	24	5	Dry	1	4	0	0	1	4	4.51						
				Total	28	35	1	8	27	27		2	11.25				

District: Bangalore Taluk: Bangalore North (Additional) Hobli:Yalahanka Village:Venkatala (Toll Plaza-5)

1	B.S.Manjunath s/o late B.S.Sonappa	51	*	Dry	3	20	0	1	3	19	14.25	0	29	53	52	51 Part	51 Part
2	B.S.Manjunath s/o late B.S.Sonappa	52	*	Dry	3	29	0	0	3	29	15.28	0	35.5	51	Manchena halli Village Boundary	52 Part	52 Part
3	B.S.Manjunath s/o late B.S.Sonappa Suguna Ramaiah Kom late M Ramaiah., Bu.Pa.,	53	*	Dry	13	4	0	30	12	14	5.64	0	27	53 Part	51	Vader pura Village Boun dary	53 Part
Total					20	13	0	31	19	22		2	11.5				

District: Bangalore Taluk: Bangalore North (Additional) Hobli: Jala Village: Kattigenahalli (Toll Plaza-6)

1	Srinivas bin Late Venkataramanappa, Srinivasa bin late Venkataramanappa	124	1	-	1	1	0	2	0	39	6.32						
2	Narayanappa, lakshmamma Bin B Narayanappa, Parvathamma Bin D. Narayanappa, Sakamma Bin D. Narayanappa	124	2	-	0	19.5	0	0	0	19.5	3.16	0	0.25	Part 124	127/3	127/3	126
3	K. Govindhappa Bin D. Krishnappa, V.K Chandraiah Bin D. Krishnappa, Channamma kom late D Krishnappa	124	3	-	0	19.5	0	0	0	19.5	3.16						
5	Ashwathappa bin late munivenkatappa, Munishamappa bin late Munivenkatappa	127	1	-	1	10	-	2	1	8	7.78	0	6.25	Part 127/1	127/1	129	127/2
6	M.G.Lokhanarav bin M.L. Gurappa rav, R.Narasimaih bin late R.Reddappa, R.Krishna bin late Reddappa	127	2	-	1	0	-	-	1	0	6.40	0	4.75	127/2 part, 127/3	127/1	127/1	127/3
7	Narayanappa bin late dasappa, Venkataramanappa bin late Dasappa, Narasimaiah bin late Dasappa, Sri K Lokanath Raju bin Sri K Venkataraju , Govt	127	3	-	1	3	-	-	1	3	6.97	0	22	124 & 126	127/3 & 127/2	127/3	65/3
8	M.Nagaraj bin Muniyappa	128	1	-	1	18	-	-	1	18	2.17	0	1.75	part 128/1	part 128/1	part 128/1	128/2
9	Munivenkatappa bin Venkataramanappa, Srinivas bin Venkataramanappa, Gangamma bin late Venkataramanappa, Munivenkatappa bin Venkataramanappa Alenated Srinivas bin Venkataramanappa Aleneted Gangamma bin Late Venkataramanappa Aleneted	128	2	-	1	29	-	-	1	29	2.50	0	8	part 128/2	part 128/2	128/1	128/3
10	M Nirmala kom N.M v Prasad,	128	3	-	-	4.5	-	-	-	4.5	0.19	0	4.5	part 128/3	part 128/3	128/2	64/5 & 64/6
11	Susheelamma W/o H.Pushparaju, Puttaraju, puttamma w/o late Pechappa	129	-	-	5	-	-	4	4	36	8.33	0	2.25	part 129	part 129	part 129	127/1
	Total Area of Katigenahalli				15	12.5	0	10	15	2.5		1	9.75				

District: Bangalore Taluk: Bangalore North (Additional) Hobli: Yalahanka Village: Kogilu (Toll Plaza-6)

1	S.Anjanappa	48	1	-	2	17	0	2	2	15	4.29	0	27	part 48/1	part 48/1	65/1	48/2
2	Lakshamma kom late Y A Ashwathappa	48	2	-	0	32	0	1	0	31	1.55	0	6.75	part 48/2	part 48/2	48/1	48/4
3	S.Anjanappa	48	4	-	3	29	-	-	3	29	7.40	0	13.25	part 48/4	part 48/4	48/2	49
4	Veena S Bin Venugopal B	64	4	-	0	17	0	0	0	17	0.48	0	17	64/5	64/4 part	64/4 part & 64/5	64/4 part & 64/5
5	S. Venkataraju Bin Venkataraju, G Sheshadri Raju Bin Late Rangaraju	64	5	-	2	6	0	1	2	5	2.47	0	23.5	part 64/5	64/5	64/6	48/1
8	Thippanna bin Munishamappa	65	3	-	1	25	0	2	1	23	7.83	0	6	65/4	part 65/3	127/3	65/3
9	Doddamariyappa bin late Thippaiah	65	4	-	0	23	0	2	0	21	2.61	0	7.5	65/5	65/3	Kattiga nahalli Village Boun dary	66/3

10	T.Mariyappa bin Thippaiah, Muniyamma kom late D Muniyappa,	65	5	-	0	17	0	1	0	16	6.99	0	3.25	65/6	65/4	Katti ga nahalli Village Boun dary	66/3
12	Kempamma kom late Krishnappa, K Manjunath bin late Krishnappa, Manjunath R.S. Bin late Srinivasalu.R	66	1	-	1	25	-	-	1	25	2.28	0	1.75	66/2	66/1 part	66/1 part	67/1
13	Rathnamma kom late Shamanna	66	2	-	1	18	-	-	1	18	6.07	0	24.25	66/3 & 67/2	Part 66/2 & 66/7	66/2	66/2
14	R.V.Ravindra kumar bin late Venkatasiddaiah, R.v.Chandra bin late Venkatasiddaiah, R.V. Nagabushan bin late Venkatasiddaiah, R.V.Dinesh kumar bin late Venkatasiddaiah, Bhavani kom Ekabarareddy	66	3	-	1	9	-	-	1	9	4.94	0	27.25	66/4 & 66/3 part	66/2	65/4 & 65/5	66/3 part
15	Ravindra kumar R.V. Bin late Venkatasiddaiah, R.V. Chandra babu bin late Venkatasiddaiah, R.V. Nagabushan bin late Venkatasiddaiah, R.V.Dinesh kumar bin late Venkatasiddaiah	66	4	-	1	7	-	-	1	7	4.66	0	4.75	part 66/4	66/3	66/5 & 66/6	66/3 & 66/4
	Total Area of Kogilu				**21**	**28**	**0**	**15**	**21**	**13**		**4**	**2.25**				
	District: Bangalore Taluk: Bangalore North (Additional) Hobli: Yalahanka Village: Chokkanahalli (Toll Plaza-7)																
1	Vimal Kumar cad bin Sohan lal card, Vimal Kumar cad bin Sohan lal cad, Shanthidevi cad bin sona lal cad(Alientaed)	39	-	-	6	24	0	1	6	23	9.02	0	3	44	39 Part	39 Part	39 part
2	Shanthidevi Card kom sohan lal cad, vippan kumar cad bin sohan lal cad, Shanthidevi card kom sohan lal cad (Alienated)	44	-	-	5	34	-	-	5	34	8.60	0	4.5	45	39	44 Part	44 part
3	Vipan Kumar Kadh Bin Sohan Lal Kadh,Vipan Kumar Kadh Bin Sohan Lal Kadh,Vipan Kumar Kadh Bin Sohan Lal Kadh,Vipan Kumar Kadh Bin Sohan Lal Kadh,Vipan Kumar Kadh Bin Sohan Lal Kadh,	45	1	-	19	11	0	17	18	34	21.88	2	14	nagares hwara nagena halli boundary	48	part 45	part 45
4	Gowramma Kom R. Srinivas	45	2	-	0	23	0	1	0	22	0.64						
5	Vimal Kumar cad bin Sohan lal cad, Vimal Kumar cad bin Sohan lal cad, (Alientaed)	48	-	-	6	4	-	-	6	4	7.69	0	5	45	part 48	part 48	part 45
	Total Area of Chokkanahalli				**38**	**16**	**0**	**19**	**37**	**37**		**2**	**26.5**				
	District: Bangalore Taluk: Bangalore East Hobli: K.R.Puram Village: Nagareshwara Nagenahalli (Toll Plaza-7)																
1	Sampangamma kom late Kempanna, K Ramachandra bin late kempanna, K.Srinivas bin late Kempanna, B.M Enterprises	12	*	Dry	4	38	0	0	4	38	4.50	0	10.5	26/1	29/3	26/1	12 part
2	Govt Gomala, Army Institute of Hotel Management and Clatring Technology Institution, Karnataka Kolgeri Abhirudhi Mandali Housing for all Yojanegagi	13	*	Dry	22	13	0	0	22	13	0.00	1	17.5	14	Villa ge Boun dary	13 Part	14, 29
3	Govt Gomala, Rajeev Gandhi Gramani Vasathi Nigama Muniyappa bin Late Doddanarayapaa B Mohan bin Late Venkataswamy S B Rajanna bin late Bachappa C Nanjundappa bin Late Chowdappa Byramma Kom Late Puttappa Narayanaswamy bin Late Puttappa Rajesh bin late puttappa Heresh bin Late Puttappa P Gowda bin Late Pillappa P Venkatesh bin Late Pillappa	14	*	Dry	9	32	3	32	6	0	6.75	0	39.25	14 Part	29	13	14 part 26
4	S.Hanumanthegowda bin late Subbanna, Nanjegowda bin late Narayanappa, Krishnamurthy bin late Narayanappa, Hanumanthappa bin late Narayanappa, Lokesh bin late Narayanappa, Shamanna bin late Hanumantharayappa, S.Thrimurthy bin Shamanna, S Anand Kumar bin Shamanna Alllokam Peddabaiah bin Veera Raghavaiah Alllokam Peddabaiah bin Veera Raghavaiah Aleneted Ashwathanarayana bin Late Marisonnappa Ramanjinappa bin Late Mari Sonnappa Nagamma Kom Late Ramkrishnappa	23	*	Dry	7	30	0	6	7	24	11.18	0	7.75	29/2	Chok nahalli Village Boundary	29/1	23 Part
5	P.S Thambi Bin Chandi, Sadharchi bin Pettrappa	25	1	Dry	2	0	0	0	2	0	2.94	0	11.75	Village Boundary	26/4	25/1 Part	25/1 part
6	R.Kodandaswamy	25	2	Dry	0	18	0	0	0	18	0.66	0	8.5	Village Boundary	26/4	25/2 Part	25/3
7	C.Anthonyswamy bin C.Chinnappa	25	3	Dry	0	20	0	0	0	20	0.74	0	1.75	Village Boundary	26/5	25/3 Part	25/4
8	R.Srinivasraju bin late N.R.Raju, R.Srinivasraju bin late N.R.Raju, R.Srinivasraju bin late N.R.Raju,	26	1	Dry	2	13	0	1	2	12	3.38	0	29.5	26/2	26/1 part	14	26/1 part
9	Mariyappa bin late Jadeyappa	26	2	Dry	0	22.5	0	0	0	22.5	0.83			26/3	26/1	14	26/2 part
10	Venkatesh bin late Jadeyappa	26	3	Dry	0	23	0	0	0	23	0.84			26/4	26/2	14	26/3 part
11	Vijayakumar bin late Jadeyappa	26	4	Dry	0	22.5	0	0	0	22.5	0.83			25/1	26/3	14	26/4 part
12	R.Srinivasraju bin late N.R.Raju, R.Srinivasraju bin late N.R.Raju, Subbamma Kom J.Krishnappa, R.Srinivasraju bin late N.R.Raju	27	1	Dry	2	28	0	0	2	28	3.97	0	0.25	25/2	12	25/2	27 part
	Vijayakumar bin late Jadeyappa	27	2	Dry	0	13	0	0	0	13	0.48						
	Mariyappa bin Late Jadeyappa	27	3	Dry	0	13.50	0	0	0	13.50	0.49						
	Venkatesh bin late Jadeyappa, Bu.pa.,	27	4	Dry	0	13.50	0	0	0	13.50	0.50						
14	Muninagareddy @ M.N Reddy bin late Muniswamyreddy, Muninagareddy @ M.N Reddy bin late Muniswamyreddy Muninagareddy @ M.N Reddy bin late Muniswamyreddy	29	2	Dry	3	30	0	0	3	30	5.50	0	26.5	29/3	29/1 & 29/3	29/2	29/2 part & 23
15	Narayanappa bin Munisonappa, Narayanappa bin Munisonappa (Alienated)	29	3	Dry	1	20	0	0	1	20	2.20	0	21.5	12	29/2	29/3 part	29/3 part
	Total Area of Nagareshwara Nagenahalli				**63**	**22**	**4**	**6**	**59**	**16**		**5**	**14.75**				
	District: Bangalore Taluk: Bangalore East Hobli: K.R.Puram Village: Kothanur (Toll Plaza-7)																
1	Sushamma Tambi, M. Thippayya, Government Gomala , S. Ramappa bin Sonnappa, B. Krishnappa bin Bandeppa, Forest Dept. P.C. Thimbi bin Chandy,P.C. Thimbi bin Chandy, Kirankumar bin Jaganathadar, M.G. Narayana G Rao, Syded Rahmathulla@ Rahamathullakhana bin late Syed Rahamthuulla @ Rahmathullakaha bin late Syed Basir. P.C. Thimbi bin Chandy,	47			38	28	0	0	38	28	0.00	0	13.25	47	Village Boundary	47 Part	47 Part
	Total Area of Kothanur				**38**	**28**	**0**	**0**	**38**	**28**		**0**	**13.25**				
	District: Bangalore Taluk: Bangalore East Hobli: Bidarahalli Village: Chikkagubbi (Toll Plaza-8)																
1	K.N Krishnareddy s/o late Nanjappareddy, K.N Krishnareddy s/o late Nanjappareddy-ALN, K. Madhuraghavendra s/o Krishnegowda K M-ALN	47	*	Dry	4	4	0	31	3	13	4.96	0	0.75	109	108	47 Part	109
2	N. Ramakrishnappa s/o late Nagappa, N. Subramanya s/o late Nagappa, N. Krishnamurthy s/o late Nagappa, Geetha H w/o Harish B, Y Divakar bin V.Yallegowda, Pankaj H Parik, K S Srikumari kom late S.C. Nair, Sarasa Bhargavan Nair bin late N K Sridharan Nair, K Vijayakumari bin Late N K Sridharan Nair, Karthayani Geetha Devi bin late N K Sridharan Nair, P A Prabhakaran, P.Joa Prabhakaran bin P A Prabhakaran, Santhosh Prabhakaran bin P A Prabhakaran, S T Ravindra Kumar bin late S B Thimmegowda, S T Indumathi bin late S B Thimmegowda, S T Dhananjaya Kumar bin late S B Thimmegowda, S T Pushpalatha bin late S B Thimmegowda	108	*	Dry	5	0	0	0	5	0	8.50	0	0.75	47	108 Part	108 Part	108 Part
3	RTC Does not exist	109	-	-	1	4	1	4	0	0	0.00	0	6.5	Doddagu bbi Village Boundary	47	109 Part	109 Part
				Total	**10**	**8**	**1**	**35**	**8**	**13**		**0**	**8**				
	District: Bangalore Taluk: Bangalore East Hobli: Bidarahalli Village: Doddagubbi (Toll Plaza-8)																
1	Robert Abro s/o M.L Prastis, S.H Basha john s/o Syed Hussain, Abida Anjum w/o S.H Bashajaan, Prakash Palani s/o S. Palani, Gopi Palani s/o S. Palani, U.K Narayananayar, Venkataswamy s/o Late Vemkateshana bovi, Rangappa s/o late Venkateshanabovi, Soorappa s/o late Venkateshanabovi, Joshuha Pillai s/o L. Angamutthu Pillai, s/o L. Angamutthu Pillai, Sukumaran Ebenajar s/o N. Ebenajar,	14	*	Dry	84	28	84	28	0	0	0	4	14.75	109/1 A4 109/2A	Chikka gubbi Village Boundary	14 Part	14 Part
	Danial T Philips s/o Philip C. M. M, J. Hemakumar s/o K. Jaganathan, M. Muniswamy reddy s/o late Muniyappa reddy, Rajappa s/o late Anthappa, T.V Swarnakumari w/o late D. S Narayanappa, D.N Prakash s/o late D. S Narayanappa, G. Kuchandi s/o late K.G Vargees, C.T Cheriyan s/o C.S. Thomas, H.G Shivani s/o J.K Shivani, M.J. Shivani s/o J.K Shivani-ALN,													109/2A	14 Part	14 Part	14 Part
	Governmant, K. Murulinayar s/o late P.K Pillai, Government, Alumelamma w/o Obalappa, R. Megharaj s/o Ramachandrappa, Parvathamma s/o late Durgappa, A. Selvaraj s/o A. Swamy, C. Saroja w/o A. Selvaraja, S. Rajashekhar s/o A. Selvaraja, S. Ravikumara s/o Selvaraja, S. Jayaraja s/o Selvaraja, S. Bharathi s/o Selvaraja, S. Nirmala s/o Selvaraja, Sajan Sebastian Vembani s/o V.J Sebastian, V.J. Sebastian,																
	Saviyo Sebastian s/o V.J. Sebastian, Muffathu kavala, Muniyappa s/o Kaiyappa, H. Mahesh s/o Huchhappa, Krishi Technologies pvt ltd, Krishi Technologies pvt ltd, Cheriyan Sebastian s/o late I.Y. Sebastian, Smt Mdukere Chikkathayamma w/o Krishnappa, D. Ramanjaneya s/o Dyavanna, Suni Vargees so P. George Vargees, Chikkathayamma w/o late K.V. Krishnappa, Joseph Korera s/o G.L Korera, Meenakshi mani w/o J. Subramanya,																
	D. Karunakara Prasad s/o G. Devasahayam, Sanjeev Sabastian s/o V.J. Sabastian, G.J. Andhuraju s/o Chinnadorai, Samual N Mathaw s/o N.K Mathaw, T. Shama s/o Sanny Thamos, Karnal M Jayakrishna (Retd) s/o late Major Muthuswamy, K.C. Erappareddy s/o late Chikkamuniyappareddy, Karnal M Jayakrishna (retd) s/o late Major Mutthuswamy,																

	Muninagareddy s/o Muniswamappa, K.P Murthi s/o late G. Papaiahreddy, Doddakempaiah s/o Munibyrappa, George Thomas, Smt Asha Anni George, Kunna darombal Cheriyan babu s/o P.M Cheriyan, Kuriyan Joseph, Smt Sulina Kuriyan Joseph, Yogadayan ahooja, Smt Adasrha minoja s/o Yogapala minoja, Sanjeeva ahuja s/o V.D Ahuja, Anju ahuja s/o S.K.Khanna E Chyatthal Chako Agraham Others, Rajesh Khanna, Neerapinna, George Omen, Smt Annamma Oman, George Thomas, Smt Asha Anni George, Government, Joseph chako s/o late P.G Chako, Chikkakempaiah s/o Munibyrappa, Doddakempaiah s/o Munibyrappa, R. Shreedhar s/o S. Ramachandra, Appaiah swamy, Dasappa s/o Jubrappa, Karnataka Rehalitation paravagi SI George s/o Sathyanathan Isac, Kumarswamy s/o Madurai Ramadas Ashrama Trust, G. M. Munivenkatappa, Nagammala w/o Srinivasa ayyar, S. Krishnamurthi s/o Srinivasa ayyar															
2	P.K George s/o late Saramma Kuriyan, Shobhana George w/o P.K George, P.K George s/o late Saramma Kuriyan-ALN, Shobhana George w/o P.K George-ALN	15	*	Dry	5	17	0	8	5	9	9.99	0	34.25	14	109/ 2A	15 Part	15 Part
3	Shekh Nasir s/o Shekh Davood, Shekh Firdos s/o Shekh Davood, Shekh Althaf s/o Shekh Davood, M.M Ameen ul hak, Shekh nasir s/o Shekh Davood-ALN, Shekh Firdos s/o Shekh Davood, Shekh Althaf s/o Shekh Davood-ALN, Shekh Nasir s/o Shekh Davood-ALN, Shekh Firdos s/o Shekh Davood-ALN, Shekh Althaf s/o Shekh Davood-ALN	109	1A1	Dry	2	30	0	0	2	30	4.10	0	25.5	109/4	109/1A4	109/ 1A1 Part	109/ 1A1 Part
4	Prathap Gorpade s/o late Dathojirao bhujangaiah gorpade-ALN, Indrajith gorpade s/o late Dathojirao Bhujangaiah gorpade-ALN, Shylendra gorpade s/o late Dathojirao Bhujangaiah gorpade-ALN	109	1A2	Dry	7	0	0	0	7	0	21.60			109/2A	109/2A	109/ 1A2 Part	109/ 1A2 Part
5	Lekha w/o Japarapathi	109	1A3	Dry	3	0	0	0	3	0	4.47			109/1A2	109/1A5	109/4	109/2A
6	Clara mary s/o Thiru Joseph Jeeviyar, Jostin Fathima mery s/o Thiru Nikolas, Mery Yugin Nirmala s/o Mariya Rojammal Fyansis	109	1A4	Dry	2	6.25	0	0	2	6.25	3.21			109/1A1	14	109/ 1A4 Part	109/ 1A4 Part
7	Vimalabai w/o Ashok kumar chand urf Ashok chand	109	1A5	Dry	0	18.5	0	0	0	18.5	0.69			109/ 4	109/41A1	109/4	109/ 1A5 Part
8	Smt. Lalitha Chandrashekhar d/o Smt Sowmini raman,Smt. Lalitha Chandrashekhar d/o Smt Sowmini raman, Mehthar M Ajam s/o late Mehthar M. Ismail, Prabhath Chandrashekar s/o late M. Chandrashekar, Vikram Chandrashekhar s/o Lalitha Chandrashekar	109	2A	Dry	9	30	0	19	9	11	27.61	1	16.5	109/2B	14	109/2A	109/2A
9	H. H. Sri Vishwapriya Theerthaswamiji	109	2B	Dry	7	0	0	0	7	0	21.30	1	1.75	109/2A	109/2A	109/2B Part	109/2B Part
10	M/s Operation Mobalisation India Trust	109	4	Dry	3	0	0	0	3	0	4.53	0	11.25	109/1A3	109/1A1	109/4	109/ 1A5
11	B. N. Narayanaswamy s/o Nanjappa	109	5	Dry	0	15.5	0	0	0	15.5	0.57	0	1.25	109/ 1A4	14	109/ 5 Part	109/ 5 Part
12	Murari rao Yashvanth rao s/o Bhujanga rao gorpade	112	1	Dry	0	2	0	0	0	2	0.08	0	5.5	14	109/ 2B	109/ 2A	112 Part
13	Srikrishna Devaru Udupi Adamaru Matta	112	2	Dry	3	9	0	0	3	9	0.00						
14	Gowramma w/o Dasappa, A. Paal charchil s/o A. Ashirvadam	119	1	Dry	3	34	0	4	3	30	4.81	0	6.5	119/1 Part	14	119/1 Part	119/1 Part
				Total	136	21.25	85	19	51	2.25		8	24.25				

District: Bangalore Taluk: Bangalore East Hobli: Bidarahalli Village: Hirandahalli (Toll Plaza-9)

1	Hemanna bin Thimmanna, C.Baskarn bin late P.K. Panikar (Alienated), Hemavathi bin late Hemanna, Sumitira bin late Hemanna , Rathanamma kom keshavaiaha ,	35	1	wet	4	3	-	-	4	3	6.49	0	0.75	35/2	35/1 part	35/1 part	35/1 part
2	Muniyelagamma bin late Narayanappa, P	35	2	-	1	20	-	-	1	20	2.39	0	9.5	35/3	35/1	35/2 part, 36/3	
3	H.M.Pillappa bin late muninagappa	35	3	-	4	30	0	2	4	28	7.48	0	28.25	38/1 & 38/2, 37/1	35/2	35/3 part	35/3 part
4	Ramanjanappa bin late Nanjappa	36	2	-	2	31.5	0	1.5	2	30	4.34	0	1	36/3	36/2 part	36/2 part	36/2 part
5	D.N. Nitesh purushothamma bin N Nagaraju, D.N. Nitesh purushothamma bin N Nagaraju (Alienated)	36	3	-	1	21	-	-	1	21	2.43	0	0.75	35/3	36/2	36/3 part	35/2
6	Channamma kom late Muniyappa, Dr. Bellam Ravichandra bin Bellam Kotaiah	37	1	-	2	6	0	3	2	3	3.31	0	14.25	37/2	35/3	37/1 part	37/1 part
7	Seenappa bin late Govindappa,. Jayashree kom Paramashivamurthy	37	2	-	2	4	0	4	2	0	3.18	0	20.75	37/3	37/1	37/2 part	37/2 part
8	B.Ramesh reddy bin D.S. Narasimareddy	37	3	-	2	10	-	-	2	10	3.58	0	4.25	157/1, 157/2 &184	37/2	37/3 part	38/1
9	Munelappa bin Muniappa	38	1	-	2	1	0	1	2	0	3.18	0	3.25	38/2	35/3	38/1 part	38/2
10	N.Nagaraju bin late Muniyappa	38	2	-	3	20	0	2	3	18	5.49	0	0.5	38/2 part	38/2 part & 35/3	38/1	172
11	Gomala, R.Ramesh babu bin late K. Ramachandraiah, C.Mariyappa bin late Chikkamuniyappa, C.Mariyappa bin late Chikkamuniyappa, Bengaluru Mahanagara Sarige Samaste, Gowramma bin appayappa, Muniraju bin Subbanna, Akkayamma bin Doddamarappa, Nagappa bin Kempegowda, K.Muninanjappa bin Kempanna, Susheelamma kom late Rajappa, Shobarani kom V.K. Raju, K.V. Govindaiah bin Govindappa Joint,	39	-	-	198	36	198	36	0	0	97.68	0	26.75	Hirend ahalli Village Boun da ry	157/1	Hiren dahalli Village Boun dary	39 part
12	M. Mariyappa bin ugrappa, C.Mariyappa bin late Chikkamuniyappa, C.Mariyappa bin late Chikkamuniyappa, Chikkamuniyappa bin Ajjappa, Siddappa bin Ajjappa, R.Redappa reddy bin, R. Obala reddy,																
13	B.S Narashimareddy bin Shivaramareddy, B.S Narashimareddy bin Shivaramareddy, H.H. Anuradha bin late J.K. Jayashree, H.S, Rajeshwari bin late J.K.Jayashree, P.Ramaiah, bin rama Urf hukkanna, H.K.Venkatagiriyappa, H.N.Balarama bin late muniyappa, Kondappa bin late Muniyappa,																
14	H.M.Ramesh bin late Muniyappa, H.T. Venkatagiriyappa, H.Shivashankar bin Narashimaiah, Suresh bin Narashimaiah, Gopal Krishna bin Narashimaiah, Venkatesh bin Narashimaiah, M.N.Prakash chandar bin Narashimaiah, V.K.Raju bin veeranna, Shobarani kom V.K.Raju, B.Nagegowda bin late basavegowda,																
15	P.Ramaiah bin ramu Urf Hukkana, Munirathnamma kom muniraju, kumarswamy bin muniyappa Ramesh bin muniyappa, Gowramma kom anjanappa, H.M.Seetharamappa bin late muniyappa, H.M.Ramanjanappa bin late muniyappa, H.M.Jagappa bin late Muniyappa, H M Ramappa bin late Muniyappa																
16	H M Krishnappa bin late Muniyappa, H M Munishamappa bin late Muniyappa, Seenappa bin late Govindappa, A Kalappa bin Anjinappa , A Nagaraja bin Anjinappa, A Sathish bin Anjinappam, K G Namitha bin K G Govindaiah , Gowaramma kom Chandrappa, Munivenkategowda bin late Apyyappa , A. Joseph Arogyappa, A.Somashekar bin late N.Rajareddy Ramanjaniya bin Chinnappa, R Venkataswamappa bin late B.Ramaiah, R.Venkataswamappa bin late D.Ramaiah, Muniraju bin late B.Ramaiah, S.M.Chandrappa bin late Munivenkatappa, Seetharamaiah bin Thayappa																
17	D.N. Nitesh purushothamma bin N Nagaraju, Narasimadhas bin late Doddapoojappa, H.C. Das bin late Chikkapoojappa	157	1	-	1	23	-	-	1	23	2.86	0	9.75	39	38/1	157/2	157/1 part
18	D.Ramesh reddy bin B.S. Narashimareddy	157	2	-	0	18	-	-	0	18	0.82			part 157/2	37/3 & 38/1	184	157/1
19	Chinnappa bin Gurappa	158	-	-	2	6	0	4	2	2	2.63	0	20.5	Chinma sandra Village Boundry 158 part	158 part	39	159
20	Venkatamma kom late Narayanappa	159	-	-	2	4	0	5	1	39	2.54	0	24.75	part 159	159 part	158	160
21	Appajappa Bin Late Ramanna, C A Lokesh Bin Appajappa	160	1	-	1	3	0	2	1	1	1.32	0	18	161	159	160 part	160 part
22	Narayanamma kom Subbanna	160	2	-	1	3	0	2	1	1	1.31						
23	Anjanappa bin late Guruvappa, Abbiga bin late Guruvappa	161	-	-	2	8	0	6	2	2	2.63	0	7.5	162	160	161 part	161 part
24	Muniyamma, Papamma, Shankaramma	162	-	-	2	0	0	1	1	39	2.54	0	1.75	162 part	161	162 part	162 part
26	Gowramma bin late yellappa, Nagamma bin late yellappa, Vinutha H N bin late Jayamma Anasuya bin late Jayamma, N Amaresha bin late jayamma, N Harisha bin late jayamma, Munirathna bin late yellappa	184	-	Dry	1	33	-	-	1	33	3.01	0	2	157/2	37/3	184 part	157/2
	Total Area of Herandahalli											**4**	**34.25**				

District: Bangalore Taluk: Bangalore East Hobli: Bidarahalli Village: Chimasandra (Toll Plaza-9)

1	Rashmi K bin Krishnamurthy K.H. Wife of Dr. K. Umesh	65	1	-	0	38	-	-	0	38	1.50	0	0.75	part 65/1	94/1	part 65/1	94
2	P.Nalappa bin Papanna, M.Krishnamurthy bin late M.S.Munikempaiah,	66	-	-	4	0	0	8	3	32	6.05	0	0.25	65/1	94	66 part	94
3	Venkatamma kom Kulurappa, Channarayappa bin Anjanappa, Venkateshappa bin Anjanappa, Gopalappa bin Anjanappa, Papaiaha bin Munivenkatappa	94	1	-	2	31	0	8	2	23	3.85	0	2	66, 65, 94	Hirendah alli Village Boundry	94/1 part	Village Boun dary 94/1
	Total Area of Chimasandra											**0**	**3**				

District: Bangalore Taluk: Bangalore East Hobli: Bidarahalli Village: Bandapura (Toll Plaza-10 (Ch-35800M)

1	A.M Krishnappa bin munivenkatappa, M Krishnappa bin Munivenkatappa	18	1	Dry	1	7	0	1	1	6	1.83	0	8.75	bidarena agrahara boundary	25/1	18/1 part	avala halli village boun dary
2	P Narasappa bin late Poojari chikkappaiah , M Mukunda bin P Munishami	18	2	Dry	1	7	0	0	1	7	1.87						
3	P Munichannappa bin Late Poojari chikkappaiha	18	3	Dry	0	25	0	0	0	25	1.00						
4	P Srinivasapap bin late Poojari chikkapappaiah, S Praksah bin P Srinivasappa, S.Praksah bin P Srinivasappa	18	4	Dry	0	16	0	0	0	16	0.64						
5	Bushana Raju Naidu Urf P. Nagabushanna bin late P Pillappa,	18	5	Dry	0	4	0	0	0	4	0.15						
6	Guruprasad M bin late Muniraju	18	6	Dry	1	0	0	0	1	0	1.59						
7	P Ganesh bin late poojari chikkapappiah	18	7	Dry	0	29	0	0	0	29	1.15						
8	P Narasappa bin late Poojari chikkappaiah ,	18	8	Dry	0	11	0	0	0	11	0.44						
9	Smt Janakisultan	25	1	Dry	2	28	0	0	2	28	0	0	0.75	18/1	25 /1 part	25/1 Part	Avala halli village boun dary
10	T B Nambiyar	25	2	Dry	1	28	0	0	1	28	3.08						
	Total Area of Bandapura											**0**	**9.5**				

District: Bangalore Taluk: Bangalore East Hobli: Bidarahalli Village: Avalahalli (Toll Plaza-10) (Ch-35800M)

1	Sharada Kom Late Kuppaswamy V Chandrashekar V Purshotham	32	1	-	2	33	0	2	2	31	3.56	0	4.25	Bidarena agrahara boundary	32/1 part	Banda pura village boun dary	32/1 part
2	M Doddaiah bin Mesthrinanjappa, S Narayanappa uraf Naranyan Leela Narayan Bin Krishnappa D Narayana bin M Doddaiah Aleneted D Srinivas bin M Doddaiah Aleneted D Chandranna bin M Doddaiah D Raja bin M Doddaiah Aleneted	32	2	-	3	16	0	1	3	15	4.33	0	1.5	bidarena agrahara boundary	32/1 part	32/1	32/1 part
	Total Area of Avalahalli											**0**	**5.75**				

District: Bangalore Taluk: Bangalore East Hobli: Bidarahalli Village: Bidarena Agrahara (Toll Plaza-10)

1	Channappa Narayanaswamy Bin Muniyappa Krishnappa Bin Havllappa	4		-	6	17	0	6	6	11	13.24	0	0.5	9/2	9/2	9/2	4 part
2	N Nagaraju Bin Nagappa Channamma Kom V Krishanppa , Muniramappa bin Doddappanna, Venkatagiriyaamma kom late Muniramappa,	8	1	-	2	34	0	22	2	12	4.56	0	6.5	9/6, 9/7, 9/8, 9/9, 9/10	Avalahalli Boundary	8/1 part	8/1 part
3	D Gopal Bin Late DoddaMadappa D Subbaiah Bin Late DoodaMadappa D Srinivasa Bin Late DoodaMadappa D Ramesh Bin Late DoodaMadappa	9	2	-	1	10	0	1	1	9	2.44	0	24.25	9/4	9/5, 9/8, 9/9, 9/10	9/2 part	4 & 9/2 part
4	Naluramma Kom J Narayanaswamy A.R. Rathanamma Kom C N Nagarajapa C N Munirajappa C N Manjunath Bin J Narayanswamy C N Lokesh Bin J Narayanswamy	9	3	-	0	31.5	0	2	0	29.5	1.18	0	3.5	9/14	9/4'	9/3 part	9/4, 9/5, 9/11, 9/13
5	C C Narayanswamy Bin Late Papanna	9	4	-	0	6.25	0	0.25	0	0.06	0.24	0	5.25	9/5.	9/2,	9/3.	9/4 part
6	Basavaraj Bin Late Muniyappa	9	5	-	0	2.5	0	0	0	2.5	0.10	0	2.25	9/11.	9/4.	9/3,	9/5 part
7	Lokesh Bin Late Muniyappa	9	6	-	0	13.25	0	0	0	13.25	0.53	0	5.75	9/5, 9/2	8/1.	9/1.	9/7.
8	Lokesh Bin Late Muniyappa	9	7	-	0	4.5	0	0	0	4.5	0.18	0	4.75	9/5,	8/1,	9/6,	9/8.
9	Manjula Kom Late Thimmaiah	9	8	-	0	8.75	0	0	0	8.75	0.35	0	8.75	9/2	8/1	9/7 & 9/5	9/9
10	Manjula Kom Late Thimmaiah	9	9	-	0	2.75	0	0	0	2.75	0.11	0	3	9/2	8/1	9/8	9/10
11	C M Manjuanth Bin Late Muniyappa	9	10	-	0	11.75	0	0	0	11.75	0.46	0	10.75	9/2	8/1	9/9	Part 9/10 & 4
12	C Manjunath Bin C Channappa	9	11	-	0	16.25	0	0.25	0	16	0.64	0	6	9/13	9/5	9/3	9/11 part
13	C A RaviChandra Bin Late Appayanna	9	12	-	0	7.75	0	0.25	0	7.5	0.30	0	1.75	9/13 & 14/2	9/11	9/3	9/12 part
14	C A BalaKrishna Bin Appayya	9	13	-	0	0.5	0	0	0	0.5	0.02	0	0.5	14/4	9/12	9/14 & 9/3	9/12
15	C A BalaKrishna Bin Appayya	9	14	-	0	1.5	0	0	0	1.5	0.60	0	0.5	9/4	9/4	9/4	9/4
16	A. Bharath bin late C. A Shashikala	14	2		0	4	0	0	0	4	0.19	0	0.25	13	9/12	14/4	14/3
17	C. A. Balakrishna bin Appayya	14	4	-	0	3	0	0	0	3	0.14	0	1.25	14/4 part	9/13	14/9	14/2
18	C. Nagesh bin C. Chennappa,C.A Ravichandra bin late Appayyappa	14	8	-	0	36.25	0	6.25	0	30	1.36	0	3	14/8 part	14/9	14/8 part	14/8 part
19	C. A. Balakrishna bin Appayya	14	9	-	0	20	0	2	0	18	0.82	0	5.75	14/8	9/14	14/9 part	14/4 & 14/9 part
20	Krishnamma Kom Ravi C. Bhaskaran bin Late P.K. Panikar C. Bhaskaran bin Late P.K. Panikar C.N. Narayanaswamy bin Late Nagappa, C.N Shankarappa bin late Nagappa, C N Suresh bin late Nagappa, C Bhaskaran bin late P.K. Panikar,	15	1	-	2	20	0	9	2	11	6.84	0	0.25	51/1 part	16/1	15/1 part	15/1 part
21	Renuka Nambiyar Kom R.P nambiyar	16	1	-	2	11	0	1	2	10	3.78	0	33.5	15/1	17/2,19	Part 16/1	part 16/1
23	M.C Kodandaramaiah bin Late Pillachikanna	17	2	-	2	20	0	0	2	20	4.94	0	5.25	16/1, 16/2	17/1	18, 19	17/2 part
24	Venkateshappa S. Narayanappa Bin Late Hanumanthappa, M P Kodandaramaiah Bin Late Pillachikkanna	18	1	-	2	30	0	9	2	21	4.02	0	15.25	19	Banda pura Village Boundary	18 part	17/1 & 17/2
25	G. Venkateshappa Urf Byrappa Bin Late Ganeshappa, C Baskaran Bin Late P K Panikar	18	2	-	1	32	0	5	1	27	3.43						
26	Renuka Nambiyar Kom Rajaram P Nambiyar, Rajaram P Nambiyar Bin Late K Padma nab Nambiyar	19	1	-	1	6	0	0	1	6	1.95	0	7.5	16/1	18	19 part	17/2
27	Narayanamma Kom Late Munichowdappa @ Chowdappa, Muniraju Bin Late Muni Chowdappa @ Chowdappa , Devraju Bin Late Munichowdappa @ Chowdappa, G. Krishnappa Bin Late Giddappa	19	2	-	1	26.5	0	2.5	1	24	2.72						
28	D. Muniraju Bin Doddapapanna	19	3	-	0	25	0	2	0	23	0.98						
29	D.C Narayanaswami Bin Doddapapanna	19	4	-	0	19.5	0	0	0	19.5	0.83						
30	K B Udayakumar Bin K.M Baskar	19	5	-	0	3.5	0	0	0	3.5	0.15						
31	B. Manjunathh Bin Basavarajappa, B. Nataraj Bin Basavarajappa	19	6	-	0	33.5	0	1.5	0	32	1.36						
	Total Area of Bidarena Agrahara											**6**	**13.25**				

District:Bangalore Taluk: Bangalore East Hobli:Bidarahalli-1 Village: Kadugodi (Toll Plaza-13) (CH-44000M)

1	N. Venugopala Reddy bin late Nagappa Reddy, N Jagadish reddy bin late Nagappa reddy, Lokesh bin late R Jayaram	135	*	Dry	1	25	0	10	1	15	2.93	0	5.75	135 Part	135 Part	135 Part	140 141
2	Sharadamma Kom late K.S. Subramani	140	*	Dry	0	29	0	3	0	26	4.92	0	0.5	141	140 Part	135	140 Part
3	Sharadamma Kom late K.S. Subramani	141	*	Dry	0	21	0	1	0	20	3.42	0	4	141	140	135	Nala
4	NALA												1.75	141	143	Nala	Nala
5	Doddapillappa bin late A Dasappa	143	*	Dry	3	15	0	10	3	5	6.32	0	1.75	143 Part	143 Part	Nala	144
8	Venkatappa M Nagarajaiah bin late Mallayya, C.R. Narayanareddy bin late B Ramareddy, C.Ramaiahreddy bin Abbaiah, Smt Rajalakshmamma bin late Gowramma, Rathnamma bin late Gowramma, Lakshmamma bin late Abbaiah @ Munireddy @ Chikkaabbaiah, Jayamma kom Narayanareddy, Ammayamma bin late Abbaiah, Jayamma kom Narayanareddy, Ammayamma bin late Abbaiah, Rajalakshmamma bin late Gowramma, Rathnamma bin late Gowramma, Lakshmamma bin late Abbaiah@ Munireddy	147	*	Dry	4	3	0	4	3	39	8.87	0	23	147 Part	147 Part	145/2	161
9	Ramareddy bin late D.V. Veerareddy, Y.M. Lakshmanareddy bin Muniyappa, Sarojamma kom Y.M. Lakshmanareddy, Manjula kom Ambarish, C.P.Suresh bin late Pillanna. R. Bhagya kom late C.P. Mallesh	148	*	Dry	4	33	0	8	4	25	10.32	1	19.75	148 Part	148 Part	Nala	147, 155
10	B. N. Srinivasaiah	153	*	Dry	1	20	0	1	1	19	3.29	0	0.25	153 Part	148 Part	148	154
11	Lakshminarasamma	154	*	Dry	1	23	0	0	1	23	3.52	0	4.25	154 Part	147	148	155
12	Y.Tyagaraju bin Yellappa, Hamsaveni bin late Yellappa, Y. Rajagopal bin late Yellappa, Annamma kom late Yellappa	155	*	Dry	3	6	0	0	3	6	7.03	0	22	155 Part	147	155	161/1 160/5
13	B.Bharathi kom late Mruthyunjaya	159	1	Dry	1	3.08	0	0	1	3.08	2.32	0	26.25	159	Nala	160/4	159
14	C. Subbaiah T Devaraj bin Thimmarayappa	159	2	Dry	0	39	0	0	0	39	2.08						
15	Nagalakshmi kom late Suryanarayanarao	159	3	Dry	0	10	0	0	0	10	0.54						
16	P.Prashanth Bin Late N Pillaraju P.Praveen Bin Late Pillaraju	159	4	Dry	1	3.08	0	0	1	3.08	2.32						
17	B.Papareddy bin late Basappareddy, B. Venkataswamyreddy bin late Basappa reddy, B. Vishwaprasad bin late Basappareddy. R. Kumudamma kom late Thimmareddy	160	1	Dry	0	19	0	0	0	19	1.02	0	5.75	160/2	160/5	155	160/2
18	Puttamma kom late V.Ramaiah, R.Kalpana bin late V Ramaiah, R. Kavitha bin late V Ramaiah, R. Savitha bin late V Ramaiah	160	2	Dry	0	33	0	0	0	33	1.76	0	23.5	160/4	160/2	106/1 106/5	80
19	Siddamma kom Muniswamy, Munishamireddy bin late C venkatappa	160	3	Dry	0	39	0	0	0	39	2.08	0	13.5	160/4	160/3 Part	160/2	163
20	B.Bharathi kom late Mruthyunjaya	160	4	Dry	0	5.8	0	2	0	3.8	0.08	0	4.5	159	160/3	160/2	Nala
21	P.Praveen Bin Late N Pillaraju	160	5	Dry	0	2.8	0	1	0	1.8	0.08	0	5.5	160/1	160/6	155	160/2
23	C.R. Chandrika bin late C.Ramaiah reddy, C.R. Vedavathi bin late C. Ramaiah reddy, C.R. Lalithalakshmi bin late C Ramaiah reddy	161	*	Dry	1	26	0	1	1	25	3.29	0	11	161 Part	161 Part	147	162
24	C.H.Chetana bin C.R. Hemachandrareddy, C.H. Varun bin Maiga C, R.Hemchandrareddy, C.A. Nayan Maiga C, C.R. Vedavathi	162	*	Dry	1	14	0	2	1	12	2.63	0	5.25	162 Part	Nala	161	165
25	Hoolurappa bin Munishamappa	163	1	Dry	1	0	0	0	1	0	2.13	1	13.25	163 Part	163 Part	160/3	164
26	Renuka kom M.Manjunath	163	2	Dry	0	8	0	0	0	8	0.44						
27	Renuka kom M.Manjunath	163	3	Dry	0	20	0	0	0	20	1.06						
28	M.Narayanappa bin Munishamappa	163	4	Dry	0	20	0	0	0	20	1.06						
29	Nagalakshmi kom late Suryanarayanarao	164	*	Dry	2	5	0	0	2	5	4.76	0	20.5	164 Part	164 Part	163	Chennasandra Village Boundary
30	Appajappa T Ramachandra, V. Shamanna late Ventakappa, Appaji bin V. Shamanna, V. Nagaraju bin late Ventakappa,	165	*	Dry	3	7	0	0	3	7	6.77	0	2	165 Part	Nala	162	Nala
31	NALA											0	11	165	166	Nala	Nala
32	M Shivarmaiah M. Lakshminarayana	166	*	Dry	1	27	0	4	1	23	2.57	0	5.5	Nala	166	Nala	167/1
33	Y.Gopala bin late Yallappa	167	1	Dry	0	20	0	1	0	19	1.18	0	6.5	Nala	167/1 Part	166	167/2
34	Pramila bin late Doreswamyreddy, Govindareddy bin late Venkatareddy, Andalamma kom late Chennaiah reddy, Rukminiyamma kom late Krishnareddy	167	2	Dry	0	25	0	1	0	24	1.45	0	6.25	167/2 Part	167/2 Part	167/1	167/3
35	Pillamma kom late Chikkamuniyappa	167	3	Dry	0	12	0	1	0	11	0.59	0	6.5	167/3 Part	167/3 Part	167/2	Chennasandra Village Boundary
				Total	**28**	**38**	**1**	**10**	**40**	**28**		**8**	**28**				

District: Bangalore Taluk: Bangalore East Hobli: Bidarahalli Village: Channasandra (Toll Plaza-13)

1	Jayamma kom late C. Pillaiah, C. A.Ramachandra bin late Appaiah @ Muniswamy	13	*	-	2	12	0	0	2	12	4.90	0	17	13 Part	13 Part	Kadgudi Vlillage Boundary	14
2	Venkatamma kom late A Ananthaiah, Venkatamma kom late A Ananthaiah Aleneted	14	*	-	1	12	0	0	1	12	1.95	0	4.25	14 Part	14 Part	13	24/1
3	Venkamma kom Subbaiah, C.Munishamireddy bin Koorla Thimmaiah, C. N.Ashwathamma kom late M.C. Venkataswamy@ Muniswamy, Munireddy bin late Muniveerareddy, Somanathareddy bin late Muniveera reddy, Manjunathareddy bin late Muniveera reddy	16	*	-	3	17	0	2	3	15	7.53	0	13.75	16 Part	16 Part	Kadgudi Vlillage Boundary	20/7

4	Nanjamma kom late Javareddy, J. Chandrashekar bin late Javareddy, J. Ashokumar bin late Javareddy, J. Prabhakar reddy bin late Javareddy	20	7	-	0	13	0	1	0	12	0.67	0	5.5	20/7 Part	20/7 Part	16	21/2
5	Nanjamma kom late Javareddy, J. Chandrashekar bin late Javareddy, J. Ashokumar bin late Javareddy, J. Prabhakar reddy bin late Javareddy	21	2	-	0	9	0	0	0	9	0.57	0	0.75	21/2 Part	21/2 Part	20/7	21/2 Part
6	C.M.Nagaraj bin late Mariyappa	24	1	-	0	14	0	0	0	14	0.94	0	1	24/1 Part	24/1 Part	14	24/2
7	Somanathareddy bin late Muniveera reddy Alineted Somanathareddy bin late Muniveera reddy Alineted	24	2	-	0	29	0	0	0	29	0.29	0	0.25	24/2 Part	24/2 Part	24/1	24/2 Part
				Total	**8**	**26**	**0**	**3**	**8**	**23**		**0**	**28.75**				
District: Bangalore		**Taluk: Bangalore East**					**Hobli: Bidarahalli**					**Village: Channasandra (Toll Plaza-14) (CH45200M)**					
1	Muniyamma kom late Munivenkatappa, Muniraja bin late Munivenkatappa, Nagaraja bin late Munivenkatappa	42		-	2	22	0	3	2	19	14.91	0	7.75	42 part	42 part	46/3	63/2
2	C.N.Gopal bin S Narayanappa, C.N.Ramachandra bin S.Narayanappa	45	3	-	0	33	0	1	0	32	1.71	0	0.25	45/3 part	45/3 part	45/3 part	46/3
4	Venkatareddy, Munishama reddy bin late C. Venkatappa, C. Narayanareddy bin late Venkatappa, R.Janardhanareddy bin late Ramareddy, R. Jagadishreddy bin late Ramareddy	57		-	2	0	0	3	1	37	13.87	0	13.25	62/1, 57 part	57 part	61/4	90/1
5	Munikrushanna bin Late Abbaiah, Ramu bin Late Abbaiah, Munianjinappa abbaiah,Lakshmana binlate abbaiah, Shanthamma bin Late abbaiah, Narayanaswami bin late abbaiah, hemavathi bin late abbaiah, Munilakshmi bin Late abbaiah,C.A Krushnamurthy bin late abbaiah, Srinivas bin Late Abbaiah, Abbanna,Mohankumar bin Late Abbanna, Murulidhara Bin Late Munidasappa, Nataraja bin Late Munidasappa	58	1	-	0	17	0	0	0	17	2.76	0	0.75	61/1, 61/4	58/1 part	59	58/2
6	Chandrashekar bin late habbaga	58	2	-	0	12	0	0	0	12	2.95	0	0.25	61/4	58/2 part	58/1	57
7	C. R. Narayanareddy bin late Ramarao reddy	59		-	0	20	0	1	0	19	0.96	0	0.25	59 part	59 part	59 part	61/1
8	Shamappa Nadaka	61	4	-	0	13	0	1	0	12	2.06	0	5.25	61/4 part	58/2	61/1	57
9	M. Rudrappa bin late Munirudrappa,	63		-	0	4	0	0	0	4	3.94	0	11.25	63 part	63 part	42	65/4, 65/3
10	Muniraju bin Pullappa	63	1	-	0	6	0	0	0	6	1.05						
11	M. Rudrappa bin late Munirudrappa,	63	2	-	0	4	0	0	0	4	0.68						
12	C. R Somashekar bin M Rudrappa	63	3	-	0	2.5	0	0	0	2.5	0.43						
13	C R Manjunath bin M Rudrappa	63	4	-	0	2.5	0	0	0	2.5	0.43						
14	C.R Natraj bin M Rudrappa	63	5	-	0	2.5	0	0	0	2.5	0.43						
15	C.R Shivakumar bin M Rudrappa	63	6	-	0	3	0	0	0	3	0.51						
16	C R Girish bin M Rudrappa	63	7	-	0	3.5	0	1	0	2.5	0.43						
17	C.R Shivamma bin M Rudarppa	63	8	-	0	1.5	0	0	0	1.5	0.26						
18	C.R Shakuntala bin M Rudrappa	63	9	-	0	1.5	0	0	0	1.5	0.26						
19	M Rudramuniyappa bin late Munirudrappa	63	10	-	0	2	0	0	0	2	0.34						
20	Akkacchamma bin late munirudrappa	63	11	-	0	2	0	1	0	1	0.17						
21	M.Pillappa bin late Mallaiah	65	2	-	0	19.5	0	1	0	18.5	3.17	0	6.25	65/2 part	65/2 part	65/4	67
22	C.N.Umashankara bin C. Nanjappa, Jayamma kom late C.N. R.Kumar, C. R. Ashwathakumar bin late C. N. R. Kumar, Satish kumar bin late C.N.R. Kumar, Nanjaiah bin Muniyappa	65	4	-	0	9	0	0	0	9	1.54	0	4.75	65/4 part	65/4 part	63/2	65/2
23	M.Jayaram bin late Mallanna	67	1	-	0	27.5	0	0	0	27.5	4.71	0	6.25	67/1 part	67/1 part	65/2	67/2
24	Papayya bin Munikamappa	67	2	-	0	27.5	0	0	0	27.5	4.70	0	6.5	69	67/2 part	67/1	68
25	Papayya bin Munishami	68		-	0	28	0	0	0	28	4.19	0	6.75	69	68 part	67/2	90/2
26	C.A.Sriramaiah bin late C. Abbaiah, C. A. Ashokumar bin late C. Abbaiah, C. A Srinivas bin late C. Abbaiah, C. A. Ashwathanaraya bin late C. Abbaiah	69		-	1	17	0	1	1	16	9.58	0	4.25	69 part	67/2, 68, 90/2	67/2	89/3. 89/4
27	C.A.Sridhar bin late H.S.Anjanappa, C.A.Srinivasa bin late H.S. Anjanappa, C.A.Anujasena bin late H.S. Anjanappa	80	1	-	0	19	0	0	0	19	1.02	0	0.25	80/2	80/1 part	81/3	Nagondanahalli village boundary
28	Munishami bin Bukkaiah	80	2	-	0	12	0	0	0	12	2.00	0	18.5	80/2 part	80/1	81/3	Nagondanahalli village boundary
29	Narayanagowda bin late Dasegowda, Ramachandra bin late T. Dasegowda, Bachchgowda bin late T. Dasegowda, R.Renuka kom late Srinivasa, Thimmarayagowda bin late T.Dasegowda, Savitha bin late T. Dasegowda	81	1	-	1	4	0	0	1	4	2.68	0	11	81/1 part	84	84	81/2
30	Thimmaiah bin Ramaiah	81	2	-	1	16	0	0	1	16	2.68	0	23.5	81/2 part	81/2 part	81/1	Nagondanahalli village boundary
31	C.N.Amaranarayana bin T.Sampangiramegowda C. S. Ravi bin T.Sampangiramegowda , C.N.Muralidhara bin T.Sampangiramegowda	81	3	-	0	35	0	1	0	34	5.51	0	13.75	81/3 part	81/3 part	85	80/2
32	C.N.Leela kom D. Shivashankar	84		-	0	11	0	2	0	9	0.35	0	9.5	81/1	84 part	Nala	81/1
33	Balamma, Chandrashekar bin Muniyappa, S.V.Gopalakrishnaiah bin N.R.Venkatasubbaiah, Nagalakshmi kom late Suryanarayanarao	85		-	7	2	0	0	7	2	15.80	1	24.5	85 part	85 part	89/3, 89/9	81/3, Nala
34	Lakshmamma kom late Narayanappa	89	2	-	0	16	0	0	0	16	0.72	0	1.75	89/3	89 part	90/2	85
35	R.Ashokumar bin K.Ramakrishna, R.Ramesh bin K.Ramakrishnappa, R.Venkatesh bin K.Ramakrishnappa, R.Keshava bin K Ramakrishnappa, R.Manjunatha bin K.Ramakrishnappa	89	3	-	0	15	0	0	0	15	0.69	0	14.5	89/4, 89/8, 89/9	89/2	90/2, 69	85
36	J.Kenchappa bin late K. Jayaram	89	4	-	0	6	0	0	0	6	0.27	0	2.25	89/4 part	89/3	69	89/8
37	B.Jagadish bin late K.Bhimanna	89	5	-	0	15	0	0	0	15	1.15	0	0.25	89/5 part	89/9	89/8	85
38	J.Nagappa bin late K. Jayaram	89	8	-	0	6	0	0	0	6	0.27	0	4.75	89/8 part	89/3	89/4	89/9
39	J.Renuka bin late K.Jayaram	89	9	-	0	3	0	0	0	3	0.15	0	3.25	89/5	89/3	89/8	85
40	C.A.Sriramaiah bin late C. Abbaiah, C.A Srinivas bin late C. Abbaiah, C. A.Ashok kumar bin late C. Abbaiah, C. A. Ashwathanarayana bin late C. Abbaiah	90	1	-	1	4	0	0	1	4	7.53	0	26.75	90/1 part	Nala	57	101, Road
41	C.R.Arjun bin late Rachappa, R. Narayana bin late Rachappa	90	2	-	0	30	0	1	0	29	4.96	0	6.75	69	90/2 part	68	89/2, 89/3
42	C.A.Krishnegowda bin late Appaiahgowda	101			1	15	0	1	1	14	2.30	0	21.5	101 part	Road	90/1	105
43	Shankunthala Kom Papareddy	103	1	-	1	2	0	0	1	2	1.79	0	23.25	105, 85	103 part	103 part	84, Nala
44	Lakshmi sathya narayana kurra bin late Venkata Subbarao	103	2	-	0	39	0	0	0	39	3.09						
45	Narayana Gowda, bin late T. Dasegowda, Ramachandra bin Late dasegowda, R. Renuka Kom Late Srinivasa, Bachegowda bin Late Dasegowda, thimmarayagowda bin late dasegowda, Savitha Bin Late dasegowda	103	3	-	1	38	0	0	1	38	3.32						
46	C.P Suresh Bin Late Pillanna, R. Bhagya Kom C. P. Mallesh	105	1	-	0	34	0	0	0	34	1.35	0	5.75	85	103, Road	101	84
47	C.Appayya @ C.Appayyanna bin Late Eranna @ Mallappa navara Thayappa, A Jayaram bin C.Appayya @ C. Appayanna, C. Manjunatha bin C.Appayya @ C. Appayyanna	105	2	-	1	35	0	8	1	27	2.62						
48	C.R Anadha Bin Late C.M Ramaiah	105	3	-	0	34	0	0	0	34	1.36						
49		RO-AD		-								0	27.75	105	103	57	84
50		NA-LA		-								0	7	85	84	85	81/1, 81/3, 81/4, 81/5
	Total Area of Channasandra											**8**	**37**				
District: Bangalore		**Taluk: Bangalore East**					**Hobli: K.R.Pura**					**Village: Nagagondanahalli (Toll Plaza-14) (CH-45200M)**					
1		RO-AD										0	0.75				
2	Govindaraju bin late Ramayappa, Anjinappa bin late Narayanaswamy, Manjunatha bin late Narayanaswamy,	8	1	-	0	19	0	1	0	18	2.66	0	3.75	8 part	8 part	9	8 part
3	M. Ramesh bin N v Munibyrappa, M. Manjunath bin N. V Munibyrappa, H Ramesh bin late Honappa, H Suresh bin late B honappa, H. Shashidhara bin late V Honappa,	8	2	-	0	21	0	0	0	21	1.05						
4	Thamegowda bin Byrappa,	8	3	-	0	20	0	0	0	20	1						
5	G.B Sonnappa bin Byrappa	8	4	-	1	34	0	0	1	34	3.7						
6	G B Venkatara mannapap, bin late G B Krishnappa, Krishanappa bin G B Venkataramannappa	8	5	-	2	12	0	0	2	12	4.6						
7	P Srinivasareddy bin K Papanna	9		-	3	0	0	3	2	37	13.94	0	13.25	9 part	9 part	11	8
8	T.Hiriyappa bin Thimmarayappa, Chickkathimmarayappa bin late Doddavenkatappa,	10		-	1	12	0	1	1	11	4.52	0	13.5	10 part	10 part	Chan sandra Village Boun dary	9
	Total Area of Nagagondanahalli											**1**	**8.25**				
District: Bangalore		**Taluk: Bangalore East**					**Hobli: Varthur**					**Village: Kachamaranahalli (Tolla Plaza-15) (CH-55400M)**					
1	Puttiga, Muniyallappa, Bodappa bin Yallappa, Narayanappa bin late Bodappa, Guramma and others 3 Childrens, Annappa bin late Sonnalappa, Padmamma kom. Late Venkataswamy, Somanatha bin late Venkataswamy, Niranjan bin late Venkataswamy, Papamma kom Yallappa, Munivenkatappa bin Kaverappa, Gowaramma kom late Manjunath,	47		-	17	0	0	0	17	0	25.5	0	23.75	47 Part	47 Part	104	Sullikunte village boundary
2	Thimmarayappa, T.Ramesh, T.Thimmarayappa, G.V. Sujatha bin late Jayamma, G.V. Venutha bin late Jayamma, T Ramesh bin late Thimmarayappa, Jayamma kom venkataramanareddy, M T Venkatesh bin late Thimmarayappa, Ammayamma Urf jayamma Kom Venkataramanareddy	100	1	-	10	9	0	14	9	35	14.53	0	3.75	100 Part	47	100 Part	47
3	G.V Sujay bin G N Vennugopala reddy, G.S Kirana bin G M Srinivasa reddy	100	2	-	1	28	0	0	1	28	2.50						
4	Manjunatah bin late N V Venkataswamy Reddy,	103	1	-	2	13	0	0	2	13	4.40	0	0.5	103 Part	103 Part	103 part	46
5	Anasuya M N D/o C Narayanareddy and W/0 M Krishana reddy,	103	2	-	0	3	0	0	0	3	0.14						
6	Y R Nagarajau bin late Rama reddy, R Srinivasareddy bin late Ramareddy	103	3	-	2	17		0	2	17	4.59						
7	Yeshoda kom Shivaraja K R	103	4	-	0	7	0	0	0	7	0.33						
8	Ramakrishanappa bin Appajappa, Venkatamma kom Chikkamuniyappa, Muniyamma kom late Belurappa Urf Hagadurappa,	104		-	5	3	0	3	5	0	9.45	0	1	47	104 Part	46	47
	Total Area of Kachamaranahalli											**0**	**29**				

District: Bangalore Taluk: Bangalore East Hobli: Varthur Village: Sulikunte (Toll Plaza-15)

1	S.K.Srinivasreddy bin S.M.Kondareddy, S.K.Ramesh bin S.M.Kondareddy, S.K.Nagesh bin S.M. Kondareddy, Puttamma w/o Kondareddy, V.Padmanabha Naidu, Venkatalakshmamma kom. Late S.K.Krishnareddy, S.K.Manjunatha bin late S.K.Krishnareddy, S.K.Madesh bin late S.K.Krishnareddy, V.Padmanabha Naidu, Venkatalakshmamma ko. Late S.K.Krishnareddy, S.K.Manjunatha bin late S.K.Krishnareddy, S.K.Madesh bin late S.K.Krishnareddy, Venkatalakshmma ko late S.K.Krishnareddy, S.K.Manjunatha bin late Krishnareddy, S.M Venkataswamy , S.M Nagaraju, Narayanappa bin Doddasubbaiah , Muniyappa bin Appaiah , Venkataswamy bin Ramaiah, S.K.Madesh bin late S.K.Krishnareddy, Ashwathamma kom late Munireddy, M.Praveen bin late Munireddy, Subhamma kom late Narayanareddy, Ravi N. bin late Narayanareddy, S.N.Ashok bin late Narayanareddy, S.N.Umesh bin late Narayanareddy, Govt. S.M.Nanjundareddy, S.K. Srinivasa reddy bin S.M. Kondareddy , S.K Ramesh bin S.M. Kondareddy, S.K. Nagesh bin S.M Kondareddy Y Krishnareddy bin Yellappa reddy	120	0	Dry	29	0	29	0	0	0	53.5	6	6.5	120 part	120 part	Kacha marana halli Village Boun dary	128/1, 129/2
2	Chanappa bin late N.Muniswamy, Ravi bin late M.Krishnappa, Ramesh bin late M.Krishnappa	120	2/A	Dry	2	0	0	2	0	0	0.25						
3	S.C.Subbanna, S.C.Sampangiramaiah, Gullamma kom late Ramaiah	128	1	Dry	4	4	0	4	4	0	5.88	0	25.75	128/1 part	128/1 part	120	122
4	Sudha kom late M Murthy, Sujata kom late M Krishnappa, Anintha kom Mariyappa , V Muniraju bin late Venkatappa, Susilamma kom late S. M Muniyappa,	129	2	Dry	4	23	0	0	4	23	6.60	0	36.75	129/2 part	129/2 part	120	122
Total Area of Sulikute												**7**	**29**				

District: Bangalore Taluk: Bangalore East Hobli: Varthur Village: Sulikunte (Toll Plaza-16) (CH-57000M)

1	R.Venkatashame reddy, My.Ga. Thayee Gowaramma	3	1B	Dry	3	26	0	2	3	24	5.69	0	0.75	3/8, 3/1B Part	3/1B 3/2	3/1B Part 3/1B Part	3/1B Part 3/1B Part
2	Venkatashame reddy, S.V. bin late Venkataramannappa	3	2	Dry	4	2	0	6	3	36	6.17	0	6.75	3/1B	15/2	3/2 Part	3/2 Part
3	S.R.Nagaraju bin late S.N.Ramaiah, urf Ramareddy, S.R.Manjunath bin late S.N.Ramaiah urf Ramareddy	3	4A	Dry	0	27	0	0	0	27	1.08	0	3.5	3/8	3/4B	3/4A Part	3/4A Part
4	Venkatashami reddy.R. My.Ga. Thayee Gowaramma	3	4B	Dry	0	29	0	0	0	29	1.16	0	5.75	3/4A	3/8	3/4B Part	3/4B Part
5	Puttamma, Rathanamma	3	5	Dry	0	24	0	1	0	23	0.95	0	5.5	15/1	9/3 & 9/1	3/5 Part	3/5 Part
7	Rammakka kom Venkataramannappa	3	8	Dry	3	0	0	4	2	36	4.57	0	9.5	3/4B	5/3	3/8 Part	3/8 Part
8	Vinitha kom late K.S.Vijayakumar reddy	5	2	Dry	0	20	0	1	0	19	1.37	0	6	3/8	7/3	5/3	5/2 Part
9	Vinitha kom late K.S.Vijayakumar reddy	5	3	Dry	0	19	0	2	0	17	0.90	0	14.25	3/8	7/3	5/3 Part	5/2
10	B.Manjunatha bin late Palam S.M.Bhadraiah	5	4	Dry	0	18	0	2	0	16	0.84	0	0.25	5/3	7/3	5/4 Part	5/3
11	Munigurappa reddy bin late Gullappa reddy	7	2	Dry	1	11	0	0	1	11	2.68	0	1	7/3	42	7/2 Part	7/3
12	S.R.Nagaraju bin late S.N.Ramaiah, urf Ramareddy, S.R.Manjunath bin late S.N.Ramaiah urf Ramareddy	7	3	Dry	1	1	0	11	0	30	1.50	0	14.25	5/2, 5/3	42	7/2	7/3 Part
13	Venkataswamy bin late Muniswami	9	1	Dry	0	16	0	0	0	16	0.84	0	1	3/5	10	3/5	9/1 Part
14	S.Y.Rajappa bin late Yallareddy	9	2	Dry	0	17	0	0	0	17	0.90	0	4.75	10	32/1	9/3	9/2 Part
15	Gullamma kom late Ramaiah	9	3	Dry	0	19	0	0	0	19	1.00	0	10.25	3/5	32/1	9/3 Part	9/2/10
16	Shambhaiah bin Muniyallappa, Muniswami bin Muniyallappa, Guramma kom Chinnappa, Yallappa bin Kakappa, Ramaiah bin Kakappa, Muniyappa bin Kakappa, Balarappa bin Kakappa, Madhruappa bin Muniswami, Venkantappa bin Muniswami, Ramaiah bin Muniswami, Aandappa bin Muniswami,	10	*	Dry	0	38	0	0	0	38	2.10	0	13.25	9/1	9/2	9/3	10 Part
17	S.S.Sathish bin Narayanappa	15	1	Dry	1	6	0	1	1	5	1.79	0	13.75	15/2	3/5	15/1 Part	15/1 Part & 15/2
18	S.V Srinivasa bin venkataswami, Yellamma kom S V Srinivasa , S V Bhaskar bin Venkataswami	15	2	Dry	2	25	0	4	2	21	4.00	0	5	3/2	15/1	15/1	15/2 Part
19	Mahesh k reddy s/o k G kondarama	32	1	Dry	2	0	0	0	2	0	3.87	0	18	9	41/1 & 32	32/1 Part	32/1 Part
21	M KrishnaReddy Bin Munishamireddy	36	1	Dry	0	9	0	0	0	9	0.34	0	0.25	39/3	36	36	36
22	M Yelareddy Bin Munishamireddy	36	2	Dry	0	28.12	0	0.12	0	28	1.03						
23	Veerabhadrareddy C M Bin Munishamireddy	36	3	Dry	0	24.04	0	0.4	0	24	0.88						
24	Sunanda Kom K.C.R.Reddy	36	4	Dry	0	10	0	0	0	10	0.37						
25	A Anjanappa Bin Annayareddy	36	5	Dry	0	10	0	0	0	10	0.37						
26	Ku. Muniswamappa, Narayanappa, Srinivasaiah, Munivenkatappa, Lingappa, N.Paparaju, Krishnappa, Nagaraju, Ravi, C.Raju, Yalappa bin Nagappa, Venkateshappa, M.Munivenkatappa	39	1	Dry	3	32	0	2	3	30	5.55	0	1	40	39/1 Part	39/1 Part	39/1 Part
27	K.Anthaiahcharry bin late Padmanabhacharry	39	3	Dry	1	35	0	0	1	35	2.77	0	1	41	36	39/1	39/3 Part
28	Ku. Muniswamappa, Lingappa bin late Muniswamappa, Narayanappa, Srinivasaiah, Venkateshappa, M.Munivenkatappa, N.Paparaju, Munivenkatappa, Krishnappa, Nagaraju, Ravi, Raju, Yallappa bin Nagappa	40	*	Dry	2	29	0	1	2	28	3.97	0	4	43/2	39/1	40 Part	40 Part
29	T Anusuyamma kom R Venkataswamy Munivenkatamma W/o Nanjareddappa, Giddareddy bin muninanja reddy	41	1	Dry	5	6	0	1	5	5	7.55	0	7.25	42 32/1	41/2 41/2	41/1 Part 41/1 Part	41/1 Part 32/2
31	K.J.Kodandarama bin late V.Geddannareddy	41	3	Dry	0	30	0	1	0	29	1.08	0	9.5	41/2	41/5	41/3 Part	41/3 Part
34	S.C.Krishnamurthy bin Chikamuniyappa	41	6	Dry	0	30	0	1	0	29	1.08	0	9.75	41/5	41/8	41/6 Part	41/6 Part
35	Srinivasareddy bin late Chinnappa	41	7	Dry	0	32	0	0	0	32	1.18	0	8.5	41/5	41/9	41/7 Part	41/7 Part
36	S.C.Krishnamurthy bin Chikamuniyappa, C.Babureddy bin Chikaramaiahreddy, C.Babureddy bin Chikaramaiahreddy, C.Babureddy bin Chikaramaiahreddy,T. Ramesh bin late Thimmarayappa	41	8A+ 8 B	Dry	4	8	0	2	4	6	6.11	1	1	41/6, 41/9	41/10, 41/10	43/2 & 41/8 Part 41/8 Part	41/8 Part 41/8 Part
37	S.C.Rangaraju bin Chikamuniyappa, P.K.Chandrashekar bin P.Krishnappa	41	9	Dry	1	2	0	0	1	2	1.55	0	15	41/7	41/8	41/9 Part	41/9 Part
38	C.Babureddy bin Chikaramaiahreddy	41	10	Dry	1	3.08	0	0.8	1	3	1.59	0 0	5.50 0	41/8 41/8	41/11B 41/11B	41/10 Part 43/2	41/10 Part 41/10 Part
39	Georgekutti bin Siriyar Vargees, Joshkutti bin Siriyar Vargees	41	11A	Dry	1	12	0	0	1	12	1.92	0	1.75	41/10	41/11B	41/11B	41/ 11A Part
40	Georgekutti bin Siriyar Vargees, Joshkutti bin Siriyar Vargees	41	11B	Dry	1	13	0	1	1	12	1.92	0	6.75	41/10 41/10	41/12 A & 12B 43/2	41/11 Part 43/2	41/11A 41/ 11B Part
41	Georgekutti Siriyak bin Siriyak Vargees	41	12A	Dry	1	38	0	1	1	37	2.84	0	15.25	41/11B	39/3	41/12A Part	41/ 12A Part
42	Venkataswami S.M.bin late Muniswamappa	41	12B	Dry	2	2	0	0	2	2	3.10	0	2.5	41/11B	41/12A	41/12A	41/ 12B Part
43	Ramakka kom Venkataramannappa	42	*	Dry	2	9	0	11	1	38	2.83	0	18.25	7/3	41/1	42 Part	42 Part
44	N.Bessappa bin late Nanjappa	43	2	Dry	0	21	0	1	0	20	0.74	0	14	41	40	43/2 Part	43/2 Part & 41
15	P.K.Chandrashekar bin Krishnappa	43	4	Dry	2	27	0	1	2	26	3.90	0	0.25	41/8	43/2	43/4 Part	41/8
				Total								**5**	**33.25**				

District: Bangalore Taluk: Bangalore South Hobli: Begur Village: Konappana Agrahara (Toll Plaza-17) (CH-63800M)

1	(Sarkari Kere) KIADB	51	*	Dry	28	10	0	10	28	0	0.00	1	10	51 Part 51 Part	68, 68	51 Part 51 Part	51 Part 51 Part
2	A Krishnappa bin Aggadurappa	68	*	Dry	3	30	0	0	3	30	7.50	3	31	51, 51	70, 71, 70	68 part 68 part	68 part 68 part
3	Nagaraja M. Gayathri kom Late G. Venkatesh Reddy, Neelamma M kom late G Chandrareddy	68	1A	Dry	1	0	0	0	1	0	2.00						
4	KIADB	68	2	Dry	2	5	0	0	2	5	4.15						
5	KIADB	68	3	Dry	1	17	0	0	1	17	2.55						
6	Indiramma Kom Late A Munireddy	68	4	Dry	0	32	0	0	0	32	1.60						
7	S Vimala kom Late M Prabhakar	68	5	Dry	2	35	0	1	2	34	3.75						
8	Gurappa reddy G. Venkataswamy Reddy G. Venkatesha reddy Nagaraju	68	6	Dry	2	5	0	0	2	5	4.75						
9	Indramma, Vimala kom late M Prabakar,	69	1	Dry	0	15	0	0	0	15	0.12	0	8.25	70	70	69 part	70
10	K.R. Jagadish bin K.Y Ramareddy, KIADB	69	2	Dry	0	24	0	0	0	24	1.14						
11	KIADB	70	1	Dry	0	16	0	0	0	16	0.00	0	31.5	68	Nala	70 part	71
12	KIADB	70	2	Dry	1	0	0	4	0	36	1.71			68	Nala	70 part & 69	70 Part
13	Savitharamma kom Narayanareddy , Ramesh Shamareddy bin late G Shamareddy , K.S Umashankar reddy late G. Shamareddy	70	3	Dry	4	35	0	3	4	32	9.00						
14	KIADB	70	4	Dry	1	4	0	0	1	4	2.08						
15	N.Chandra reddy , K.R.Sridhar bin K.Y. Ramareddy , K.R. Chandrashekar bin K.Y Ramareddy , K.R Jagadish bin K.Y Ramareddy , Naranayareddy bin Lakshmaiah	70	5	Dry	2	35	0	3	2	32	3.30						
16	KIADB	70	6	Dry	0	2	0	0	0	2	0.10						
17	K.Vijayalakshmi bin A Krishanappa	71	1	Dry	0	20	0	0	0	20	0.90	0	9.25	68	nala	70	71 part
18	G.Gopala Reddy , Nagaraja	71	2	Dry	0	18	0	0	0	18	0.36						
19	KIADB	73	1	Dry	0	15	0	1	0	14	0.77	0	30	Nala	74	73 part	73 part
20	Nandi Econamic Caridar Enterprisess Ltd	73	2	Dry	1	5	0	1	1	4	2.07						
21	T.Vijayakumar bin thimmareddy , Jaganath bin Thimmreddy	73	3	Dry	1	7	0	1	1	6	2.11						
22	Chikkatayamma kom Basavareddy, Sarasavathamma bin Basavareddy	74	*	Dry	1	30	0	0	1	30	3.31	0	0.25	73	74 part	74 part	74 Part
23	S.Rajappa	75		Dry	0	30	0	0	0	30	1.42	0	0.25	76	75 part	75 part	76
24	Appaiah bin late Lagumappa, Venkatesh bin late Lagumappa, Hemavati w/o late K.L.Ramesh, R.Tejasvini bin late K.L Ramaesh, R.Ajithkumar bin late K.L Ramesh, R.Lokesh bin late K.L Ramesh	76	1	Dry	0	14.25	0	0	0	14.25	0.68	0	0.25	76	74	75	76 part
25	Sarasavathamma w/o K P Gopala reddy	76	2	Dry	0	13	0	0	0	13	0.62						
26	K.L.Shankar s/o late Lagumappa	76	3	Dry	0	4.75	0	0	0	4.75	0.22						
27	NALA											0	4.5	69, 70, 71	73	Nala Part	Nala Part
				Total	**60**	**22**	**0**	**24**	**59**	**38**	**56**	**7**	**5.25**				

ABSTRACT

Sl. No	Taluk	Hobli	Village	Toll Plaza	Extent Proposed for Acquisition A	G
1	Bangalore North	Dasanapura	Totadaguddadahalli	Toll Plaza-1	4	32.5
2	Bangalore North(Additional)	Hesaraghatta	Kempapura	Toll Plaza-2	10	35.25
3	Bangalore North(Additional)	Yelahanaka	Avalahalli	Toll Plaza-3	11	3.5
4	Bangalore North(Additional)	Yelahanaka	Harohalli	Toll Plaza-4	7	15.25
5	Bangalore North(Additional)	Yelahanaka	Manchenahalli	Toll Plaza-5	2	20.25
6	Bangalore North(Additional)	Yelahanaka	Vaderapura	Toll Plaza-5	3	3.75
7	Bangalore North(Additional)	Yelahanaka	Venkatala	Toll Plaza-5	2	11.5
8	Bangalore North(Additional)	Jala	Kattigenahalli	Toll Plaza-6	2	0.5
9	Bangalore North(Additional)	Yelahanaka	Kogilu	Toll Plaza-6	7	12
10	Bangalore North(Additional)	Yelahanaka	Chokkanahalli	Toll Plaza-7	2	26.5
11	Bangalore East	K.R.Puram	Nagareshwara Nagenahalli	Toll Plaza-7	6	34
12	Bangalore East	K.R.Puram	Kothanur	Toll Plaza-7	0	13.25
13	Bangalore East	Bidarahalli	Chikkagubbi	Toll Plaza-8	0	8
14	Bangalore East	K.R.Puram	Doddagubbi	Toll Plaza-8	12	28.75
15	Bangalore East	Bidarahalli	Herandahalli	Toll Plaza-9	8	19
16	Bangalore East	Bidarahalli	Chimmasandra	Toll Plaza-9	0	3
17	Bangalore East	Bidarahalli	Bandapura	Toll Plaza-10	0	9.5
18	Bangalore East	Bidarahalli	Avalahalli	Toll Plaza-10	0	25.75
19	Bangalore East	Bidarahalli	Bidarena Agrahara	Toll Plaza-10	6	13.25
20	Bangalore East	Bidarahalli-1	Kadugodi	Toll Plaza-13	8	28
21	Bangalore East	Bidarahalli-1	Channasandra	Toll Plaza-13	1	2.5
22	Bangalore East	Bidarahalli-1	Channasandra	Toll Plaza-14	8	37
23	Bangalore East	K.R.Pura-3	Nagagondanahalli	Toll Plaza-14	1	8.25
24	Bangalore East	Varthur-1	Kachamaranahalli	Toll Plaza-15	1	7
25	Bangalore East	Varthur-1	Sulakunte	Toll Plaza-15	10	39.5
26	Bangalore East	Varthur-2	Sulakunte	Toll Plaza-16	5	33.25
27	Bangalore South	Beguru-2	Konappana Agrahara	Toll Plaza-17	7	5.25
			Total		**113**	**24.75**

Commissioner
Bangalore Development Authority,
Bengaluru

THE NEW INDIAN EXPRESS City

Bengaluru Express

READ SHARE FOLLOW
newindianexpress.com
Mail us: bengalurucityexpress@gmail.com

14.05.2022
SATURDAY

DAY'S DIARY

Skylab in space

On this day in 1973, the first US space station and crewed research lab, Skylab, was launched into Earth's orbit from Kennedy Space Center

PRIOR HARD WORK

Three crews of visiting astronauts investigated human body adaptation in space, studied the Sun in detail, and undertook pioneering Earth-resources observations

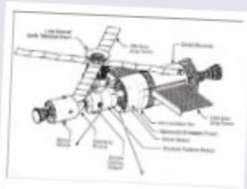

THE APOLLO EFFECT

Skylab evolved out of the Apollo Applications Program of the late 1960s, which sought to repurpose any unused hardware from the Apollo Moon landing program

PARTS AND PIECES

It consisted of four components: the Orbital Workshop, the Airlock Module, the Multiple Docking Adapter, the Apollo Telescope Mount

HoneyMoon to stream on Voot from May 20

PG 4

WATCH LIST

Sneakerella

Streaming: Disney+ Hotstar

Sneakerella is an American musical comedy film which offers a twist to the *Cinderella* fairytale. The story revolves around El, who aspires to become a sneaker designer even as he works in a shoe store that belongs to his late mother. He is forced to hide his talent and creativity from his stepfather and two mean stepbrothers. When he meets Kira King, daughter of basketball star and sneaker tycoon Darius King, love blossoms between the two as they both share a common interest but their worlds are poles apart. Will he manage to become a sneaker designer and establish his name in the industry? Catch the story unfold!

Cast: Chosen Jacobs, Lexi Underwood, Devyn Nekoda, John Salley

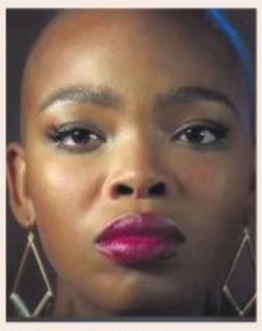

Savage Beauty

Streaming: Netflix

This South African drama series revolves around the life of a mysterious woman who sets out on a journey to seek revenge of her tragic past and from the wealthy family that caused her harm and made her suffer. She befriends the family who also owns a worldwide beauty company and holds onto some lethal and nasty secrets. The family's fame and reputation falls into jeopardy. Will she be successful in her pursuit of seeking revenge?

Cast: Nambitha Ben-Mazwi, Angela Sithole, Oros Mampofu, Jesse Suntele

Borrego

Streaming: Netflix

The film narrates the story of a young botanist who relocates to a small desert town to study an invasive plant species. When she is kidnapped by an inexperienced drug mule, she lands into trouble and her survival falls under threat. She must fight her way to survive because there seems no way around. Will she survive and emerge as victorious? Catch the mystery!

Cast: Lucy Hale, Nicholas Gonzalez, Olivia Trujillo, Jorge A Jimenez

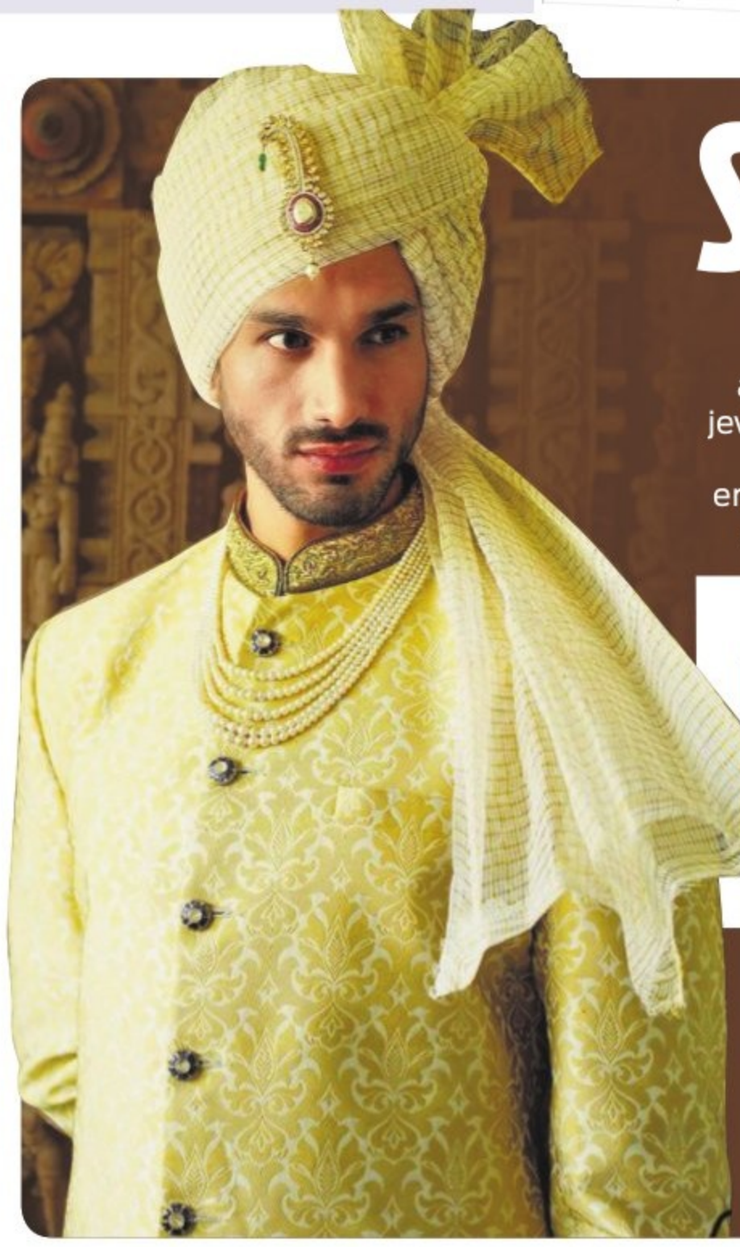

STYLING IT LIKE ROYALS

Ace designer Manoviraj Khosla and a decades-old jewellery brand have collaborated to ensure grooms deck out on their D-Day

MONIKA MONALISA

A silk, zardosi-work sherwani, embellished with Basara pearls, solitaires and yellow sapphires. These are definitely the keywords to feel royal. Putting it all together in a package, Prathibha Jewellery in collaboration with ace designer Manoviraj Khosla, has come up with a regal look for grooms.

If you are wondering what jewellery grooms can pick, then Sanjeev Mohan, owner of a 70-year-old jewellery brand, is giving you many options to choose from. The latest designs showcase a collector's necklace of rare Basra pearls, which brings back the grandeur of Persian sultans.

One of the highlights of the collection is Kalgi, a turban ornament. "Kalgi is a popular concept in north India but it's getting popular in the south too. What we have in our wedding collection is a large number of uncut diamonds in the centre along with Burmese rubies and smaller diamonds. One end has Columbian emeralds while the other has a pearl drop," says Mohan, adding the other highlight of the collection are the buttons for the sherwani, made of precious stones. "We have buttons in blue sapphire, emerald, and in yellow and white gold. The big ones are for the body and the smaller ones are for the sleeves. There is also an option to detach them," explains Mohan.

The collection speaks volumes about how to put together a royal look. "The inspiration behind the collection are the Mughals who had fine taste in jewellery and gemstones. But it is also about refining that grandeur in our everyday look," explains Mohan, adding that the mantra is 'less is more'. For example, the three-stringed Basara pearls and solitaire rings are classics which never go out of fashion. "The three-stringed pearls cost over ₹1 crore. Even if it's a simple design, it commands attention," says Mohan.

These classic accessories deserved to be teamed with a sherwani that has been stitched to perfection. And Khosla closed the look with a gold sherwani with zardosi work on the collars and sleeves. But the ace designer says the star of the ensemble are the jewels. "I just designed the sherwani, the idea with jewellery was all Sanjeev's," says Khosla.

The sherwani is in matt gold with zardosi work on the collar and sleeves. The idea is to highlight the accessories

—Manoviraj Khosla, celebrity designer

The inspiration behind the collection are the Mughals who had fine taste in jewellery and gemstones. But it is also about refining that grandeur in our everyday look

—Sanjeev Mohan, owner, Prathibha Jewellery

WEEKENDS AT HOME

EXPRESS FEATURES

THE city experienced its coldest May even as the rest of the country is going through a heatwave. This week, Bengalureans brought out their winter clothes and reminisced the old *ooru* days when a nip in the air was commonplace.

If you're thinking of staying warm and cosy at home this weekend, here are some fun activities you can do to enjoy the weather and the weekend.

Virtual Cooking

Your friends might not want to get out of their homes just like you, so plan a virtual cooking night with them. Make something delicious and enjoy it with a glass of wine. You can also be generous and send it over to friends for them to try.

BOOKS CALLING

Dust out those books you've been meaning to read. Some recent releases include *Ikigai : Japanese Art of Staying Young... While growing Old* by Keira Miki (Diamond Books, ₹190), *In the Language of Remembering: The Inheritance of Partition* by Aanchal Malhotra (HarperCollins India, ₹541), and *The Art of Management: Managing Yourself* by Shiv Shivakumar, (Penguin Portfolio, ₹297).

Game Time

Do you remember those board games you bought during the lockdown in 2020? Bring those out and brush up on your gaming skills. If you don't have a physical one, there are plenty of virtual games like Ludo, Monopoly, Call of Duty, Skribble and Cards Against Humanity that you can play online with your friends and strangers too.

Planned Naps

In between all your fun (read lazy) activities, plan your naps and set an alarm so you can wake up and be productive too. Otherwise the weather can make you stay in bed and there might be times you don't realise the time of the day or week.

CITY READ

Bank pledges funds for social cause

A pledge has been announced to contribute to social causes on behalf of every participant completing the 10K run in one hour at the TCS World 10K Bengaluru. This is an initiative by IDFC FIRST Bank. They will contribute `1,000 to non-profits on behalf of every participant who completes 10K within 1 hour and `2,000 if the participant is an IDFC FIRST Bank customer. The pledge enables qualifying participants to choose from a wide array of social causes and non-profits supported by the bank.

Gallery to hold celebrations for art enthusiasts

The National Gallery of Modern Art (NGMA) will be organising a number of expert talks, panel discussions, film/documentary screening on eminent artists, guided gallery walks, workshops, and special programmes for art lovers and visitors as a part of the ongoing celebrations of 'Azadi Ka Amrit Mahotsav' commemorating International Museum Day, between May 16 and 20.

Debolina Ray, a Bengaluru-based food & travel blogger who runs a blog called She Knows Grub, dishes out fun food-related trivia in this weekly series. So, answer these three questions and find out how much of a foodie you are

GRUB HUB

THE QUIZ WILL BE PUBLISHED EVERY SATURDAY

Send answers to **bengalurucityexpress@gmail.com** with the subject line **'Food quiz'**

The correct answers and names of the first three respondents with right answers will be featured in *CE* on Monday.

The first prize winner this week will win a complimentary voucher for two worth ₹750 from RNR Donne Biryani **

1. It does feel like the monsoons made an early appearance, doesn't it? And we love our snacks this season. This local snack is made from colocasia leaves that are abundantly available in the monsoons. The leaves are dipped in different spice mixtures, rolled and deep fried. Can you name it?

2. There's really nothing like crispy fried snacks and filter kaapi to keep you company in the rains. These papads made from tapioca typically are usually prepared in anticipation of rain – usually eaten as a snack or side. What is this special we are referring to?

3. This Karnataka-style rasa chutney is made in summers and is a perfect balance of sweet and spicy with a hint of tanginess. What is the fruit used in it? Remember to be specific!

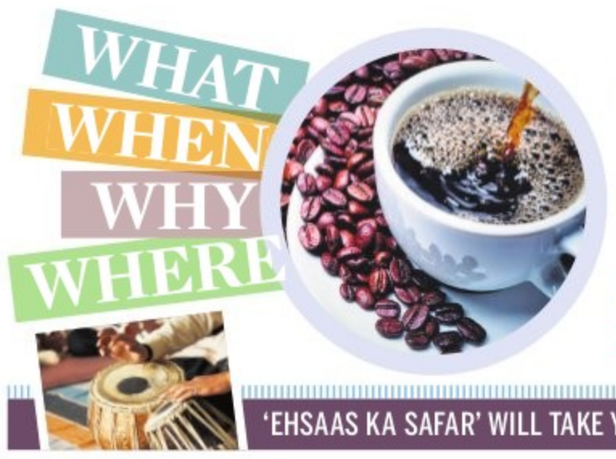

WHAT IS BREWING

Very often we get confused about which coffee we should experiment with next. Do you know that simply reading the coffee label can help narrow down your confusion? Join the workshop on 'How to read your coffee label'.
When: May 25
Where: Something's Brewing, Indiranagar
Details: insider.in

COMEDY NIGHTS

Blue Bulb Comedy with The Balcony Bar presents Comedy Nights. Come for an evening of Stand-Up Comedy, lip smacking food and rib- tickling jokes. Laugh your heart out.
When: May 15
Where: The Balcony Bar, Indiranagar
Details: insider.in

SCALING HEIGHTS

Trek to the lush green meadows with a view that will forever remain a sight to behold. An ideal place if you love nature and can't resist being in the wild. Let the adventure begin. **When:** Weekends **Where :** Kudremukh **Details:** insider.in

POETIC TALES

RS Connect in collaboration with Kabir Project presents an hour-long session about why Kabir provokes us to burn down our house. Join the third session that is a series of presentations called 'Thinking With Kabir and Other Mystics' to explore the spiritual songs of saint-poets like Kabir, Bulleh Shah, Meerabai from the folk oral traditions of India.
When: May 15
Where: Ranga Shankara, J.P. Nagar
Details: 8026493982

'EHSAAS KA SAFAR' WILL TAKE YOU ON AN EMOTIONAL JOURNEY WITH SHAYARI AND GHAZALS.| **WHEN:** MAY 15 | **WHERE:** BANGALORE INTERNATIONAL CENTRE, DOMLUR | **DETAILS:** 98865 99675

DIY Cake

A fun learning day for kids where they can try their hands at baking some delicious cakes of their choice. Join the experts to learn some recipes, baking tricks and smart cooking tips. **When:** May 21
Where: Academy of Pastry & Culinary Arts
Details: insider.in

Laugh Out Loud

The entertainment factory presents 'Sunil Grover Live in Bangalore'. Come and get your dose of fun, rib-tickling jokes and a laughter-filled night. Catch your dose of comedy and laugh the loudest.
When: May 21 **Where:** Forum Shantiniketan Mall, Whitefield
Details: insider.in

Sunday Unplugged

Are you waiting for the weekend? Party it up with Sunday Unplugged performances by the rock band, Levitate. Set the mood and enjoy them perform live. Make your weekend musical. **When:** May 15 **Where:** Hard Rock Cafe, Ashok Nagar **Details:** insider.in

Mandala Making

The ultimate stress buster with this fusion artform – Mandala & watercolours. In this workshop, learn to create a serene watercolour landscape set inside a Mandala with intricate patterns. Create magic on paper with an engaging & therapeutic session.
When: May 28 **Details:** insider.in

Concert Calling

The wait is finally over. Vh1 Supersonic and Eventide presents Takeover Concert, a day to remember. Get ready to experience the thrill.
When: May 15 **Where:** The Lalit Ashok **Details:** insider.in

Painting Strokes

Is painting your hobby? Get ready to join the art journey and express what you feel through art. Put your artistic shoes and unleash the artist within you.
When: May 15 **Where:** Lahe Lahe, Indiranagar
Details: insider.in

Little Readers

Do you love jungle safaris? Join the reading of Rohini Nilekani's childrens' book, The Great Rifasa, followed by a fun art activity conducted by illustrator Sangeetha Kadur.
When: May 15, 11 am onwards **Where:** Champaca Bookstore, Vasanth Nagar
Details: 9353608989

Readers' Paradise

Are you an avid reader? What are you reading lately? Is there an author or a poet that amazes you? If yes, Lahe Lahe brings you the opportunity to share your thoughts on your favourite books and authors. Share and explore thoughts. **When:** May 14 **Where:** Lahe Lahe, Indiranagar **Details:** bookmyshow.com

Foodie's Weekend

Are you a pancake lover? Treat yourself with the best English breakfast experience. With a view over Ulsoor Lake, feel rejuvenated this weekend. Hurry up, Foodies.
When: May 14-15
Where: Urban Solace, Ulsoor **Details:** insider.in

QUICK FIX

What's cooking

IN YOUR KITCHEN?
We are hungry for recipes with minimum ingredients and maximum flavours. Share your quick-fix with us, along with step-by-step photos, at cityexpresschn@gmail.com.

CHOCOLATE KIWI

INGREDIENTS
- **Fresh Kiwis:** 2
- **Salt**
- **Chocolate syrup**
- **Cherry**

METHOD
- Half the kiwis and gently scoop them out of the skin.
- Sprinkle a pinch of salt on the peeled kiwi pieces. Refrigerate.
- After 45 minutes, pour hot chocolate on the kiwi and plate with cherry.

–Soumya Patel, Hyderabad

SOUND BOARD

MY FAVORITE MURDER
True crime fanatics, Karen Kilgariff and Georgia Hardstark, share their favourite true crime stories and also discuss hometown crime stories that they gather from friends and family, just to make it a little more spooky.
On: Spotify

SYMPATHY PAINS
For 20 years, Sarah Delashmit told people around her that she had cancer, muscular dystrophy, and other illnesses. She used a wheelchair and posted selfies from a hospital bed. It was all a con. But unlike most scams, she didn't want money. She was after something far more valuable.
On: Apple Podcast

INVISIBILIA
Invisibilia explores all the unseen forces that affect our decisions and our beliefs. Episodes look at how two people can look at the same thing but see different realities and whether our personalities are constant over time.
On: Spotify

START WITH THIS
This is a podcast-cum-creativity playground designed to put your ideas in motion, from the co-creator of Welcome to Night Vale Jeffrey Cranor. Each episode centres around varied topics.
On: Spotify

DECODER RING
In each episode, television critic Willa Paskin examines a single object, habit or cultural question. The host then examines its history; and tries to figure out what it means and why it matters.
On: Apple Podcasts

POPULAR ON YOUTUBE

SAARTHI
Rukmini is forcefully taken hostage by her enemy, Pratap, who wants to marry her. When Raja, her lover finds out, he sets out for her hometown to rescue her.
Cast : Darshan Thogudeepa, Deepa Sannidhi, Bullet Prakash, R. Sarathkumar

PARAMASHIVA
Three brothers, Shiva, Raghu and Shankar, dote on their sister, Swati, and strive for her happiness. Problems arise when Swati gets married to a cunning, rich man who has ulterior motives.
Cast : V. Ravichandran, Rekha Vedavyas, Saranya Mohan, Vijay Raghavendra

RAGINI IPS
Ragini, a police officer, strives to rid the society of anti-social elements by taking on the corrupt local MLA and his son. To avenge the humiliation, the MLA's son plots to sexually assault Ragini.
Cast: Ragini Dwivedi, Avinash, Kavita Radheshyam, Veena Sundar

DAMAYANTHI
A young man struggles to pay off his father's debts and visits his family's abandoned bungalow. He soon realises that it is haunted by a vengeful ghost.
Cast : Radhika Kumaraswamy ,Sharan Ulthi , G. K. Reddy

KIRATHAKA
In a bid to curb crime, a police officer adopts a new identity and takes matters into his own hands. However, his decision lands him in trouble.
Cast : Yash , Oviya , T. S. Nagabharana, Tara

WHAT'S ON TED TALKS

1 THE CASE FOR A 4-DAY WORK BY JULIET SCHOR
The traditional approach to work needs a redesign, says economist Juliet Schor. She's leading four-day work week trials in countries like the US and Ireland, and the results so far have been overwhelmingly positive: increased employer and customer satisfaction and revenue growth.

2 THE FUTURE OF THE FOOD ECOSYSTEM – AND THE POWER OF YOUR PLATE BY NDIDI OKONKWO NWUNELIT
Social entrepreneur Ndidi Okonkwo Nwuneli lays out what it would take to build a more equitable, sustainable food system that nourishes all people and asks us to widen our perspectives before eating our next meal.

3 WHY A WOMAN'S FURY HOLDS LIFETIMES OF WISDOM BY TRACEE ELLIS ROSS
The global collection of women's experiences can no longer be ignored, says actress and activist Tracee Ellis Ross, who you may know from the show 'Black-ish'. In a candid, fearless talk, she delivers invitations to a better future to both men and women.

4 THE RESTORATIVE POWER OF MEDICAL TATTOOS BY BECKY BARKER
Paramedical tattooist Becky Barker shares the art and craft of medical tattooing, explaining how this expansive field helps improve the quality of life for breast cancer survivors – and anyone looking to renew themselves in ways that are more than skin-deep.

5 3 WAYS TO BE A BETTER ALLY IN THE WORKPLACE BY MELINDA BRIANA EPLER
Gender, race, ethnicity, religion, disability and sexual orientation are among the many factors that affect our chances, says writer and advocate Melinda Briana Epler, and it's up to each of us to be allies for those who face discrimination.

FIT BIT

PARVATASANA
(MOUNTAIN POSE)

In Sanskrit, 'parvata' means mountain and 'asana' means pose. This pose is part of the Sun Salutation series of asanas. It appears as the 4th and 9th pose in the Sun Salutation or Surya Namaskara. It looks like a mountain from the sides and hence the name. This asana can strengthen wrists and legs. It also increases the flow of blood to the head. It gives natural massage to the heart and lung muscle and is very useful in relieving lumber, spinal, shoulder, knee and ankle pains and varicose veins.

STEPS
- Start in the 4th series of Ashwa Sanchalanasana in Surya Namaskar.
- After Ashwa Sanchalanasana, straighten the bent leg and move it back. Exhale during this process with feet together.
- After that, inhale and raise your buttocks. Let your arms be on the floor and support the body weight.
- Now, while exhaling, lower the head to between your arms and straighten the legs.
- At this stage, the body makes the shape of a triangle when observed from the sides.
- Hold this final position, breathing normally.
- It is done in the Sun Salutation series as the 4th and the 9th pose, with a mantra chanting.
- During 4th pose, the chanting is "Om Khagaya Namaha", which means salutations to the one who moves in the sky.
- The next chanting for the same pose in the 9th series is "Om Marichaye Namaha", which means salutation to the lord of the dawn.

BENEFITS
- Makes the spine elastic, tones muscles. It corrects defects in curvature and displacement of vertebrae.
- Strengthens several fragile areas of our bodies and stretches calf and hamstring muscles, back and forearms.
- Prevents and relieves carpal tunnel syndrome, rheumatic stiffness, and arthritis.
- Helps circulation to the brain and reduces mental fatigue, improves memory and concentration.
- It is a whole body stretch that allows good blood circulation.
- Try when you feel mentally exhausted, bored and sleepy after a long day at work.

LIMITATIONS
- If you have any wrist, hip or ankle injury, hunch back, acute trouble in spinal column or shoulder pain, avoid this asana.
- People with excessive hypertension should avoid.

- By N Elumalai, PhD scholar (Yoga Science) at Meenakshi Academy of Higher Education & Research, Chennai

NOW STREAMING

REGIONAL

ARCHANA 31 NOT OUT (Malayalam)
After 31 failed marriage proposals, Archana finds the perfect groom in Prasad, who has a job abroad. However, the night before the wedding, Archana receives a phone call that changes her life.
Cast: Aishwarya Lekshmi, Anju Joseph, Rajesh Madhavan
- **Watch on:** Amazon Prime Video

PUZHU (Malayalam)
A gripping thriller with focus on the relationship between a father and son, and the underlying family dynamics followed by trust issues.
Cast: Mammootty, Parvathy Thiruvothu, Nayan Rosh T M
- **Watch on:** Sony LIV

BADAVA RASCAL (Kannada)
Shankar, a young man, is kidnapped by a gang of thugs. However, to escape his predicament, he narrates his life story to make his abductors rethink their decisions.
Cast: Amrutha Iyengar, Dhananjay, Nagabhushar
- **Watch on:** Voot

OH MY DOG (Tamil)
Young Arjun rescues a blind Siberian Husky puppy and decides to train him for a competition, with his father and grandfather.
Cast: Arun Vijay, Mahima Nambiar, Vinay Rai
- **Watch on:** Amazon Prime Video

KHILADI (Telugu)
A murder suspect escapes police custody due to criminologist Priya's misjudgement. Priya, along with Arjun, solves the mystery around the murder and the money laundering which lead to the crime.
Cast: Ravi Teja, Arjun Sarja, Unni Mukundan
- **Watch on:** Disney+Hotstar

All the streaming apps can be accessed on smartphones and smart TVs with Internet connection.

BADHAAI DO (Hindi)
Instead of coming out to their families, a gay man and a lesbian enter into a marriage of convenience. However, chaos ensues when the woman's girlfriend comes to live with them.
Cast: Bhumi Pednekar, Rajkumar Rao, Chum Darang
- **Watch on:** Netflix

PRAWAAS (Marathi)
When his kidneys fail to function, a 65-year-old retiree finds himself on a path which takes him on a unique journey with his wife.
Cast: Ashok Saraf, Padmini Kolhapure, Shashank Udapurkar
- **Watch on:** Amazon prime Video

FOREIGN

THE 7 LIVES OF LEA (French)
After finding a young man's remains, Léa wakes up in the 1990s and body swaps seven times as she tries to solve the mystery of his death – and prevent it.
Cast: Marguerite Thiam, Alexander Ferrario
- **Watch on:** Netflix

THE TAKEDOWN (English)
Ousmane and François are two cops with very different styles. The unlikely pair are reunited once again for a new investigation. What seemed to be a simple drug deal turns out to be a high-scale criminal case wrapped in danger.
Cast: Omar Sy, Izia, Laurent Lafitte
- **Watch on:** Netflix

SAMURAI RABBIT: THE USAGI CHRONICLES (English)
A teenage rabbit, eager to become a true samurai, teams up with his warrior friends to protect their city from monsters, ninjas and evil aliens.
Cast: Darren Barnet, Aleks Le
- **Watch on:** Netflix

THE ADAM PROJECT (English)
After accidentally crash-landing in 2022, time-traveling fighter pilot Adam Reed teams up with his 12-year-old self for a mission to save the future.
Cast: Ryan Reynolds, Walker Scobell
- **Watch on:** Netflix

SUBSCRIPTION
Disney+Hotstar: ₹ 499 per year
Apple TV: ₹ 99 per month
Prime Video: ₹ 179 per month
Netflix: ₹ 149 per month

Prasad Bidapa and Bibi Russell

ARE WE JUDGE-'MENTAL'?

RUBINATIONS
Rubi Chakravarti
Writer, actor and funny girl

Ciao Amici!

IT has recently dawned on me that no matter what one does…some people are born to be 'children of controversy'. I know of many actors and certain folk who court disputation just to be noticed. Any conversation is better than no conversation is their adage. That is the Gen-X Formula. 'B**** or Beef'! Either complain about it or take it headlong. In my time (Lord! I never thought I would hear myself say it), to court cynosure was considered gauche and distasteful. Well, now these two words mean publicity and exposure.

I have been following a young 'un on Instagram who tears her clothes on purpose, ties them up over strategic body parts, and totters unbecomingly on very high heels to defiantly stand on any footpath to be photographed by God alone knows who! She makes outlandish statements, fights ferociously with security guards who try to shoo her away, then gets into a cab and leaves. I have a morbid fascination with her and avidly follow her on social media. She has no talent (or hasn't shown it yet), and other than indecent exposure and sheer gibberish that she sprouts, this young lady is a sensation because she creates a 'controversy'! This very outlandish behaviour has earned her millions of followers and she has the paparazzi tied up in knots trying to photograph her. This young 'un, has managed to make a living doing her own thing.

I know of so many viable people here who live in huge glass houses and throw the biggest stones. The moment you hear, 'I'm not judgmental at all,' run for your life. All of us have coloured opinions and that's fine as long as we acknowledge it. A group of us was at the new hotspot in town, Bombay Borough. We were an eclectic group and that made the dinner table even more interesting and fun. The age group and the demographics differed and the predominant common thread running through the group was a love of food and uhh…a fondness for some really amazing tipples! Naturally, as the cocktails flowed, the delicious food and interesting tit-bits of 'conversations' got better. Good friends egged me on and an impromptu and raucous fun video extolling the virtues of a cheese kulcha was made! Please don't judge me!

Sajai Singh and Manjusha Maheshwari

My point is that through the evening opinions were shared, whether it was a current scandal or a political event that occurred. We laughed, argued, and discussed threadbare things. Some of us conceded, while some opinions changed or remained the same. Were we being judgmental? Of course, not! Like all healthy get-togethers, we ended up clinking our glasses and sipping on the superbly made cocktails.

Earlier that evening, my 'bong' blood sang with delight as I watched Prasad Bidapa showcase the very talented Bibi Russell's line of sustainably viable clothes at Go Native. Bibi is an internationally-acclaimed fashion designer and is known for her association with UNESCO's Art for Peace and creative initiatives in her home country, Bangladesh. I just love Prasad's passion for sustainability and his commitment to help our languishing artisans. Well done, my friend, you are a 'sustainable' inspiration.

A 'sustainable and non-judgmental' thought… Be a master of your will and a slave to your conscience.

NUGGETS

CRICKET SEASON OFFER FOR FANS

This cricket season, get ready to cheer your favourite team over chilled beer! Step out of your house and swing by to Jeff's at Hotel Royal Orchid Bangalore. To make it more interesting, they have Match Hour offers on Beer Buckets and a specially-curated menu with items like googly mushroom caps, sixer chicken satay, caught out fish finger, kholi galli bao and much more. The offer is valid till May 29. For details, call 98457 52584.

THE NEW INDIAN EXPRESS CLASSIFIEDS

PUBLIC NOTICE
CHANGE OF NAME

CHANGE OF NAME
I, **KESHAV NILKANTH THITE** S/o Nilkanth Thite, R/o Flat No.B-4, 1st floor, Gunina Mellow Apartment, JP Nagar 8th Phase Bengaluru – 560078, have changed my name as **KESHAV THITE**, vide affidavit dated 12/05/2022 sworn before notary L.Puttaraju, Bengaluru.

CHANGE OF NAME
I, **(OLD NAME) MOHAMED GHOUSE,** residing at No. 68, 8th Cross, Muneshwara Nagar Ullal Main Road, Bangalore-560056, have changed my name from **(OLD NAME) MOHAMED GHOUSE** to **(NEW NAME) GULZAR** vide affidavit 10/05/2022 sworn before Notary M.K.Devaki, Bangalore.

CHANGE OF NAME
I, **POOJA.B** D/o **Babulal,** R/at Flat No.405, No.16 2, M D Krupa Apartment, Subramanyapura Main Road, Kadirenahalli, BSK 2nd Stage, Bangalore- 560070 have changed my name to **HEMALATHA.B** vide affidavit dated: 10/5/2022 Before Notary **L.Puttaraju** Bangalore

CHANGE OF NAME
I, **Sri MANISH KUMAR,** aged about 46 years, S/o Late R.S. Sinha, R/at Orchid Enclave, Hosakote Road, Seegehalli Bus Stop, Seegehalli, Kadugodi Post, Bangalore-560067, do hereby declare that I have changed my daughter's name from **ADITI** to **ADITI SINGH,** henceforth she shall be known and called as **ADITI SINGH** only, vide affidavit dated 10-05-2022, sworn before Advocate and Notary **YANKOBA** at Bangalore.

CHANGE OF NAME
I, **DHAVAL RAMESH KULKARNI,** S/o Ramesh Kulkarni, aged about 42 years, R/of EB 902, Salarpuria Greenage Apartments, Hosur Road, Bommanahalli, Bengaluru-560068, do hereby declare that I have changed my name from **DHAVAL** to **DHAVAL RAMESH KULKARNI,** henceforth I shall be known and called as **DHAVAL RAMESH KULKARNI** only, vide affidavit dated 13-05-2022, sworn before Advocate and Notary **A.C. SUBBU SWAMY** at Bangalore.

CHANGE OF NAME
I, **(OLD NAME) SAMEERA.P,** Spouse of No JC-313458F NB/SUB MOIDEEN .A Residing at Ayyar House, Kuppadithara (Vill), Pudusheri Kadavu (Post), Wayanad (Dist), Kerala (State), Pin:670645, Have Changed My Name to **(NEW NAME) SAMEERA .P.S** Vide Affidavit Dated 09.05.2022 Sworn Before Notary Meer Hassan Bangalore.

CHANGE OF NAME
I, RAJAMMA @ RAJAMMA S, W/O Mr. Sandhyagappa, 81 years, R/at 7th Cross 2nd Block, Akshaya Nagar, Near Shanimahathma temple, Kowdenahalli, Ramamurthy nagar, Doorvaninagar, Bangalore- 560 016, Due to typographical error in few documents it is mentioned as Rajamma and Rajamma S instead of Rajamma J hence it has to be corrected as **RAJAMMA J** vide Affidavit dated 10.05.2022 Sworn to before Advocate and Notary Shankar KR Puram, Bangalore.

CHANGE OF NAME
I, **KSHIRAJA,** D/o Keshav Thite, R/o Flat No.B-4· 1st floor Gunina Mellow Apartment, JP Nagar 8TH Phase, Bengaluru - 560078, have changed my name as **KSHIRAJA KESHAV THITE,** vide affidavit dated 12/05/2022 sworn before notary L.Puttaraju, Bengaluru.

CHANGE OF NAME
I, **(OLD NAME) MANOHARAN,** residing at No. 33, 15th Cross, Mangala Layout, Kammanahalli, Oil Mill Rd, Thomas Town, Bangalore-560084, have changed my name from **(OLD NAME) MANOHARAN** to **(NEW NAME) EARNEST JAGA MANOHARAN R** vide affidavit Dated 08/05/2022 sworn before Notary S.Vijaya Lakshmi, Bangalore.

CHANGE OF NAME
I, **RUPINI R,** W/o **Anand Kumar** R/at No.12, 7th Main Road, Hakki Pikki Colony, Kengeri Upanagara, Bengaluru- 560060 have changed my name to **ROOPINI R** vide affidavit dated:12/5/2022 Before Notary **M.K.Devaki,** Bangalore

AFFIDAVIT
I, **ANJANA S @ ANCHANA S,** D/o Sripada Rao @ Sri Padha Rao, aged about 35 years, R/at No. 820/19, Maruthi Nilaya, 2nd 'D' Cross, K.N. Extension, Yeshwanthapur, Bangalore-560022, do hereby declare that in my SSLC marks card my name is mentioned as **ANCHANA .S** and my father name as **SRI PADHA RAO,** and in some other records my name is mentioned as **ANJANA .S** and my father name as **SRIPADA RAO,** both my names i.e., **ANCHANA .S** and **ANJANA .S** are one and the same and refers to me only and both my father names i.e., **SRIPADA RAO** and **SRI PADHA RAO** are one and the same and belongs to my father only, vide affidavit dated 12-05-2022, sworn before Advocate and Notary **PRAKASHA .C** at Bangalore.

CHANGE OF NAME
I, **VIBU DHARSHAN,** R/of No. 114, D.S.R. Elegance 1st Main Road, 1st Block, Koramangala, Bengaluru-560034, do hereby declare that I have changed my name from **VIBU DHARSHAN SHUNMUGANANDAN** to **VIBU DHARSHAN,** henceforth I shall be known and called as **VIBU DHARSHAN** only, vide affidavit dated 12-05-2022, sworn before Advocate and Notary **R. BASAVARAJU** at Bangalore.

CHANGE OF NAME
I, **LALITHA T** D/o Sqn Ldr T Madhav Rao (Retd) and W/o Air Vice Marshal GSPN Chowdary VSM Residing at P-2, Officers, Enclave, HQ Training Command, JC Nagar Post, Bengaluru-560006 have changed my name to **TALASILA LALITHA** vide affidavit No.1048 dated:13/5/2022 Before Notary **N. Peruvazhuthi** Bangalore.

CHANGE OF NAME
I, **SYED JALAL MUKHTAR AHMED,** S/o Syed Dastagir aged about 41 years, residing at No. 5/4, 1st Cross, 2nd Main Road, Wilson Garden, Bengaluru South, Bengaluru- 560027. I declare that my name wrongly mentioned in my documents, I want to change my name to and in future my name called as **SAYYID AHMAD.J.M** vide affidavit No: IN-KA16308651176315U, dated: 12-05-2022, before Notary PRAKASHA. C, Bangalore

CHANGE OF NAME
I, **SUSHEELAMMA. S** W/o Nagarathnachari. M R/o No.24, Vidyaniketan school Jaraganahalli, K.P. Main Road JP Nagar Post, Bengaluru - 560078, have changed my name as **SUSHEELA. S** vide affidavit dated 11/05/2022 sworn before notary L.puttaraju, Bengaluru.

CHANGE OF NAME
I, **(OLD NAME) SUPRIYA DEB,** residing at SMQ-933/4, 6th Camp, AF STN Jalahalli, Bangalore-560014, have changed my name from **(OLD NAME) SUPRIYA DEB** to **(NEW NAME) SUPRIYO DEB** vide affidavit Dated 12/05/2022 sworn before Notary H.K. Gopalagowda, Bangalore.

CHANGE OF NAME
I, **VINAY KUMAR CHAUHAN** aged about 42 Years, S/o **Jagdish Kumar Chauhan** and **Jyoti Kumari,** R/at F2, 1st Floor, Adinidhi Residency, 3rd Croos, Amar Regency, Horamavu, Bangalore-560043, have changed my name to **VINAY CHAUHAN** vide affidavit dated:11/5/2022 Before Notary **Shaik Mahaboob** Bangalore.

CHANGE OF NAME
I, **B.M. SRIKANTH PATEL,** aged about 54 years, S/o S. Maraiah, No. 1317, 4th Main, 6th Cross, Chandra Layout, I Stage, Bangalore-560040, do hereby declare that I have changed my son's name from **ROHAN S. PATEL** to **ROHAN GOWDA .S,** henceforth he shall be known and called as **ROHAN GOWDA .S** only, vide affidavit dated 11-05-2022, sworn before Advocate and Notary **C.N. CHANDRASHEKAR** at Bangalore.

CHANGE OF NAME
I, **VANDANA PRASAD,** R/of No. P5, 1203, SNN Raj Serenity, Begur Koppa Road, Begur, Yelenahalli, Bengaluru-560068, do hereby declare that I have changed my son's name from **AAVYA SRIVASTAVA** to **AAVYA S. PRASAD,** henceforth he shall be known and called as **AAVYA S. PRASAD** only, vide affidavit dated 13-05-2022, sworn before Advocate and Notary **P.N. NAGESHA** at Bangalore.

CHANGE OF NAME
I, JOSEPH P PEREIRA, aged 46 years S/o Late Paul Pereira, R/a. No 2008, 2nd Block, SMV Layout, Kommaghatta, Bangalore – 560 060, have changed my Daughter's Name From **JACINTHA J PEREIRA** to **JACINTA J PEREIRA,** vide affidavit dated 13.05.2022 sworn to before Notary RAVI, Bangalore. and hereafter, I shall be called and known as **JACINTA J PEREIRA**

CHANGE OF NAME
I, **ABITHA SHEKAR,** aged about 39 years, residing at 309, 7th A Main, 1st Block, HRBR Layout Kalyan Nagar, Bangalore North-560043. have changed my minor Daughter name from **AVANTIKA VINAY ABITHA** to **AVANTIKA ABITHA SHEKAR** vide affidavit dated: 07-05-2022, before Notary S. NAGARAJA, Bangalore

CHANGE OF NAME
I, **THOUSIFULLA MOHAMMAD** S/o Karimulla Mohammed R/o no.407, 4th floor, Sai Thirumala Residency, Doddathogur Electronic city phase-1, Bengaluru - 560100, have changed my name as **THOUSIFULLA MOHAMMED** vide affidavit dated 10/05/2022 sworn before notary L.Puttaraju, Bengaluru.

CHANGE OF NAME
I, **(OLD NAME) FAYAZ AMEER JAN,** residing at No. 113, 1st Floor, 4th Cross, Sarakki Ring Road, Illiyas Nagar, J.P.Nagar, Bangalore-560078, have changed my name from **(OLD NAME) FAYAZ AMEER JAN** to **(NEW NAME) FAYAZ AHMED** vide affidavit Dated 12/05/2022 sworn before Notary S.Vijayakumar, Bangalore.

CHANGE OF NAME
I, **Varsha Kumar,** D/o. Yashwanth Kumar Bhandary, aged about 27 years, presently residing at # 303, Elegant Residency, 3rd A Cross, BEML Layout, ITPL Main Road, Kundalahalli, Sparrows Montessori, Bangalore - 560 066, hereby declare that I have changed my name from **Varsha Kumar** to **Sasha** vide affidavit dated 13.05.2022 sworn to before A.C. Subu Swamy, Advocate & Notary Public, Bengaluru.

CHANGE OF NAME
I, **DEEPALI BHAGRA,** R/of No. B-301, Hoysala Commanders' Retreat, 1524, 6th Cross Ending, Bhadrappa Layout, Kodigehalli, Bangalore-560067, do hereby declare that I have changed my daughter's name from **SHANAYA BHAGRA** to **AARYA BHAGRA,** henceforth she shall be known and called as **AARYA BHAGRA** only, vide affidavit dated 11-05-2022, sworn before Advocate and Notary **DIWAKAR .N KAGAWAD** at Bangalore.

CHANGE OF NAME
I, **SUBHADRA DEVI (Old Name), D/o SAMPATHRAJ MERLCHA,** residing at 121, Opposite Maratha Hostel, Bull Temple Road, Kempegowda Nagar, Bengaluru - 560019, Karnataka, India, changed my name from SUBHADRA DEVI to SUBATHIRA DEVI vide affidavit dated 09.05.2022, sworn before Notary Mamatha.N.K at Bangalore. Henceforth, I shall be known as **SUBATHIRA DEVI** for all purposes.

CHANGE OF NAME
WE, SRI. SANTOSH A. P, S/o. Puttaswamy Gowda, aged 39 years and **SMT. RASHMI C,** W/o. Santosh A.P aged 32 years, both R/at No.87/7, Vaishnavi Nilaya, Ashwath Katte Road, Chikkalsandra, Bangalore-560061.
We have Changed our Son name from **"SHRIYAN S GOWDA."** To **"SHRIYAN S."** vide affidavit dated 12.05.2022 sworn to before Notary **A. C. SUBBUSWAMY** at Bangalore - 78.

CHANGE OF NAME
I, **SUMA NAYAK,** aged about 32 years, D/o Ramesh Nayak, W/o Raunak Chandrashekar Savant, currently Residing at-J4-103, Greenwood Regency, Sarjapur Main Road, Doddakannelli, Bangalore-560035. have changed my name from **SUMA** to **SUMA NAYAK** vide affidavit dated: 11-05-2022, before Notary B.M. CHANDRASHEKAR, Bangalore

CHANGE OF NAME
I, **JAYANNA,** S/o Ramaiah R/o No. 2 and 7 Yelethotadapalya, Anjanapura Bengaluru - 560062, have changed my name as **JAYANNA RAMAIAH** vide affidavit dated 11/05/2022 sworn before notary L.Puttaraju, Bengaluru.

CHANGE OF NAME
I, **MUTHU KANI VIZHI,** W/o. Shekar, residing at No. 17, 1st Floor, Kasthuri Nivas, Krishnappa Layout, Subbayanapalya, Banaswadi Main Road, Bangalore-560033, have changed my son's name from **SAI ESHWARA** to **CHERAN KUMAR** vide affidavit 12/05/2022 sworn before Notary Uday Kumar.K, Bangalore.

CHANGE OF NAME
I, **SABEENA PARVEEN** (New Name), aged about 38 years, W/o. MOHAMED NAYAZ, RESIDING AT NO.717, 11TH CROSS, 10TH CROSS, BEHIND RELIANCE FRESH, MARUTHI LAYOUT, HENNUR CROSS, BENGALURU NORTH, KALYAN NAGAR, BENGALURU-560043, that I have changed my name from **SABEENA PARVEEN KURNOOL** (Old Name) to **SABEENA PARVEEN** (New Name), henceforth I shall be known and called as **SABEENA PARVEEN** (New Name) only for all purposes, vide Affidavit dated: 12/05/2022 before Notary **N.KANCHIVARADARAJU,** at BENGALURU.

CHANGE OF NAME
I, **SYED UMAR (New Name),** S/o Syed Anjum, aged about 21 years, R/at No. 417, 8th E Main, 1st Block, H.R.B.R. Layout, Bangalore-560043, that I have changed my name from **UMAR SYED & SYED UMAR HISHAM (Old Names)** to **SYED UMAR (New Name),** henceforth I shall be known and called as **SYED UMAR (New Name),** vide affidavit dated 11-05-2022, before Notary **A. GERARD** at Bengaluru.

CHANGE OF NAME
I, **Sunil Devarbhavi, S/o Anand Nayak,** residing at # 39/19, 19th D cross,7th main, BTM layout 2nd stage,Bengaluru,Karnataka 560076 India, changed the name of my minor daughter aged 7 years (DoB: - 28/03/2015), from Aarna Sunil to **Aarna Sushma Sunil** vide affidavit dated 11/01/2022, sworn before High Commission of India, Singapore.

CHANGE OF NAME
I, **MUTHARAJU VALAGEREDODDI CHINNAPPA,** S/o. Chinnappa Valageredoddi Thimmegowda, aged 41yrs, Residing at # 43, 2nd Main, 2nd Cross, Sri Guru Raghavendra Nagar, J P Nagar 7th Phase, Bengaluru-560078, I have changed my name to **MUTTURAJ VALAGEREDODDI CHINNAPPA,** vide affidavit dated: 11.05.2022 before notary K.C. GOWTHAMI, Bengaluru.

CHANGE OF NAME
I, **ABITHA SHEKAR,** aged about 39 years, residing at 309, 7th A Main, 1st Block, HRBR Layout Kalyan Nagar, Bangalore North-560043. have changed my minor Daughter name from **ANUSHKA VINAY ABITHA** to **ANUSHKA ABITHA SHEKAR** vide affidavit dated: 07-05-2022, before Notary S. NAGARAJA, Bangalore

CHANGE OF NAME
I, **ANUPAMA KESHAV THITE** W/o Keshav Thite, R/o Flat No. B-4, 1st floor, Gunina Mellow Apartment, JP Nagar 8th Phase Bengaluru-560076, have changed my name as **ANUPAMA RAMESH KHEDKAR** vide affidavit dated 12/05/2022 sworn before notary L.Puttaraju, Bengaluru.

CHANGE OF NAME
We, **SUDEEP MOHAN & SHALINI SUDEEP KANSAL,** residing at No. 3004, Sobha Jasmine, Green Glen Layout, Bellandur, Bangalore-560103 have changed our daughter's name from **JHILMIL KANSAL** to **SHINJINI KANSAL** vide affidavit dated 10-05-2022 sworn to before Advocate and notary K.V. Mani, Bangalore.

CHANGE OF NAME
I, **IRAPPA MAGADI** R/o Shyunubhoganahalli, Bengaluru South, Bangalore-560083, Karnataka, India, do hereby declare that I have changed my minor daughter's name from **CHENNA BASAMMA .I. MAGADI, CHANNA BASAMMA .I. MAGADI & CHENNA BASAMMA** to **GOWTHAMI .I. MAGADI,** henceforth she shall be known and called as **GOWTHAMI I. MAGADI** only, vide affidavit dated 12-05-2022, sworn before Advocate and Notary **R. VISHWANATH** at Bangalore.

CHANGE OF NAME
I, **MITHUN SINGH RAJPUT (New Name),** aged about 32 years, S/o late Shyam Singh, R/at #64, Chunchaghatta, Konanakunte, Bengaluru South, Bengaluru-560062, Karnataka State, that I have changed my name from **MITHUN KUMAR SINGH (Old Names)** to **MITHUN SINGH RAJPUT (New Name),** henceforth I shall be known and called as **MITHUN SINGH RAJPUT (New Name)** only for all purposes, vide affidavit dated 12-05-2022, before Notary **GANGARAJU .B.N** at Bengaluru.

CHANGE OF NAME
I, **SERVICE NO 16134174K** SPR SHIVANAND K PUJERI of unit : 'M' COY, TRG BN – III, MEG & CENTRE, BANGALORE, KARNATAKA STATE, PIN : 560033, Have changed My Brother Name **(OLD NAME) SOMESH PUJERI** to **(NEW NAME) SOMESH K PUJERI** Vide Affidavit Dated 11.05.2022 sworn before notary S.I. BALAGURU Bangalore.

Change of Name
I Thomas Rayen Xavier Rayen S/O Michael Xavier residing at No.01. SS farm 3rd cross, Banjara Layout Horamavu Agara, Bangalore-560043 I have declare that name change from AADHIRA J THOMAS to AADHIRA JENCY THOMAS.
Vide affidavit date 10/05/2022 sworn to before advocate and notary C. Sasikala

CHANGE OF NAME
I, **ASHOKA SATHISHA** S/o Sathish, R/o 21st Cross Butchappa Road, Behind Rama Temple, Ejipura Bengaluru - 560076 have changed my name as **ASHOKA SATHISH** vide affidavit dated 11/05/2022 sworn before notary L.Puttaraju, Bengaluru.

CHANGE OF NAME
I, **GODWIN ISAAC PAUL GOSIPATHALA SUBBAIAH SADANANDA,** Aged about 26 years, S/o. KEERTHI PAUL G.S.S., residing at No. 3, 15/6 Ground Floor, 1st Main Papanna Garden, Hennur, Bande, Kalyan Nagar Post, Bengaluru-560043 have changed my name to **GODWIN ISAAC PAUL** Vide Affidavit dated 11-05-2022 sworn before Advocate & Notary Udaykumar K, Bengaluru

CHANGE OF NAME
I, **IRAPPA MAGADI** R/o Shyunubhoganahalli, Bengaluru South, Bangalore-560083, Karnataka, India, do hereby declare that I have changed my name from **ERAPPA BASAPPA MAGADI, ERAPPA MAGADI, IRAPPA BASAPPA I MAGADI, IRAPPA MAGADI BASAPPA, IRAPPA B. MAGADI & ERAPPA MAGADI** to **IRAPPA MAGADI,** henceforth I shall be known and called as **IRAPPA MAGADI** only, vide affidavit dated 12-05-2022, sworn before Advocate and Notary **R. VISHWANATH** at Bangalore.

CHANGE OF NAME
As per the Judgment and Decree passed in O.S. No. 5182/2020 by the Hon'ble City Civil Court (CCH-15) at Bangalore, it is ordered and decreed that my name is changed as **ANKIREDDY BADRINADH REDDY** instead of Badrinath Reddy and my father name changed as **SRI ANKIREDDY SANJEEVA REDDY** instead of Sanjeeva Reddy and my mother name changed as **ANKIREDDY CHAITANY** instead of Chaitanya, all are R/at No. 3/2, Flat No. 501, MSR Mansion, Near Munishwara Temple, Sriramapura, Jakkur Post, Bangalore-560064, in all my Educational Records.

CHANGE OF NAME
I, **SERVICE NO 15326061A** HAV SURESH. P of unit: 417 FD PK COY, 19 ENGR REGT, C/O 56 APO, Pin: 914019, Have Changed My Name Self **(OLD NAME), SURESH.P** to **(NEW NAME) P. SURESH** Vide Affidavit Dated 09.05.2022 Sworn Before Notary Meer Hassan Bangalore.

Change of Name
I Thomas Rayen Xavier Rayen S/O Michael Xavier residing at No.01. SS farm 3rd cross, Banjara Layout Horamavu Agara, Bangalore-560043 I have declare that name change from AADHYA J THOMAS to AADHYA JENCY THOMAS.
Vide affidavit date 10/05/2022 sworn to before advocate and notary C. Sasikala

CHANGE OF NAME
I, **(OLD NAME) HITESH LADULAL JAIN,** residing at No. 756, Sphatika, 8th Main, 9th Block, Nagarabhavi 2nd Stage, Bangalore-560072, have changed my name from **(OLD NAME) HITESH LADULAL JAIN** to **(NEW NAME) HITESH JAIN** vide affidavit Dated 10/05/2022 sworn before Notary M.K.Devaki, Bangalore.

CHANGE OF NAME
I, **M. GEETHA BAI.,** is legally wedded spouse of No. 748621H, Rank: SUB retired, Name: **RAJA GOPAL NAIDU. K,** R/at No.3/1, Vasavi Kuteera, 5th Main Road, Manivilas Garden, BEML Layout, Basaveshwaranagar Post, Bangalore- 560079, have changed my name to **GEETHA BAI** vide affidavit dated: 11/5/2022 before Notary **B.Prasanna,** Bangalore.

CHANGE OF NAME
I, **N.G. DEEPAK** S/o Late N.K. Gundu Rao, aged about 43 years, R/o No. 34, Sri Anantha Krupa, G.M. Cottages, 2nd Main Road, Doddabidarekallu, Nagasandra Post, Bangalore-560073, do hereby declare that I have changed my daughter's name from **N.D. HARSHIKA AISHWARYA** to **AISHWARYA .N.D,** henceforth she shall be known and called as **AISHWARYA .N.D** only, vide affidavit dated 12-05-2022, sworn before Advocate and Notary **RATNA .N** at Bangalore.

CHANGE OF NAME
I, **ARUNA RAULLA,** aged about 56 years, R/at Flat #2021, Sobha Cinnamon, Harlur Road, Bengaluru-560068, Karnataka State, do hereby declare that I have changed my name from **ARUNA RAVULA** to **ARUNA RAULLA,** henceforth I shall be known and called as **ARUNA RAULLA** only, vide affidavit dated 13-05-2022, sworn before Advocate and Notary **S.I. BALAGURU** at Bangalore.

CHANGE OF NAME
I, **SERVICE NO JC-312844F,** SUB, KASAVAYYA VAVILAPALLI, of Unit: 375 FD Coy, 3 ENGR REGT, C/O 56 APO, Pin: 914003, Have Changed My Son Name **(OLD NAME) V. RAVI SHANKAR** to **(NEW NAME) RAVISHANKAR VAVILAPALLI** and Daughter **(OLD NAME) PRAVEENA.V** to **(NEW NAME) PRAVEENA VAVILAPALLI** Vide Affidavit Dated 11.05.2022 Sworn Before Notary S.I. BALAGURU Bangalore.

CHANGE OF NAME
I, **ASHA RAMESH SHETTY** (Aadhaar No. 8927 1830 3934) aged about 51 years, D/o Sri. Muddu Boggu Shetty & Smt.Sarogini Muddu Shetty resident of No.3/B, 3rd Floor, Radiant Park, 9th Main, 11th Cross, HBR Layout, Hennur, Bengaluru-560043, have changed my name to **ASHA SHETTY** vide Affidavit dated 12.05.2022 sworn to before Advocate and Notary M.K. Devaki, Bangalore

All the news.
In just a click.
Log to
www.newindianexpress.com

/thenewindianxpress
@newindianxpress
+The New Indian Express
GET IT ON Google Play
Download on the App Store

SMART ADS

TEACHERS LAYOUT
Premium Residentail / Commercial Plots
Near B'lore Intl Airport
Near Rural DC Office
NH-207,
@ 950/Sft
OPEN FOR GENERAL PUBLIC
78138 60860

MIRAKUL MILEAGE BOOSTER
Gives upto 25% EXTRA Mileage In DIESEL Cars
Also Available @ amazon
Improves Combustion. Ensures Smooth Running of Engine. Ultra Smooth Drive
BS VI READY
Available at JHADE AUTO SPARES (JK), Komal Mansion, 33, MTB Road, Near Minerva Circle, B`lore 560002 For more info & Trade Enquiries : 9900333322, mirakul007@gmail.com

For your career the sky is the limit
After SSLC/PUC/ Degree what's next???
Join Job oriented Fast Track Summer Vacation course in Air Travels, Walk out with a Certificate of Diploma and a bright career
100% Placement Assistance
ARMEN INSTITUTE OF AIRLINES & TRAVEL AGENCIES
No. 4004, High Point IV, No. 45, Next to Chalukya Hotel, Palace Road, Bangalore - 01
Ph: 080-41138310 9663807724

OLD AGE HOME
MURALI'S HOME FOR SENIOR CITIZENS
Next to Hampapura colony, thalaguppa Village , Bidadi hobli , Ramanagara dist
30 KMS away from Bangalore , comfortable Single and Double Rooms with attached Bath, 24 Hrs Electric and water supply, Pure Vegetarian food, UPS back up, CCTV security, weekly Doctor visit, Prayer hall and Library , homely and farmland atmosphere
☎:08041138310 9663807724 9845027770
www.muralisoldagehome.com

HoneyMoon to stream on Voot Select from May 20

CE FEATURES

SHIVARAJKUMAR is set to present an endearing and unconventional take on arranged marriages with the Kannada series, *Honeymoon*. The series will stream on Voot Select from May 20.

The series stars Nagabhushana, Sanjana Anand, Pawan Kumar, Apoorva Bharadwaj, Anand Ninasam and Archana Kotige in prominent roles. Shivarajkumar launched the trailer of *Honeymoon* on Thursday, and said that the show will entertain audiences across all age groups. "There are so many good Kannada stories waiting to be told and so many storytellers waiting to be recognised. The story of *Honeymoon* excited me and since my daughter (Niveditha) was also involved in this project, I went ahead and provided my full support."

The six-episode series starring Nagabhusana and Sanjana Anand talks about an unconventional Indian marriage

Written by Nagabhushana as a six-episode series, *Honeymoon* is backed by Shivarajkumar's Shri Mutthu Cine Services. The plot explores an unconventional marriage of a timid man and an outspoken dominant woman, and what happens when they go on one unforgettable honeymoon.

"Comedy is my strength. During my initial days, I used to create digital content on my YouTube channel called *KEB*. This helped me bag *Honeymoon*. We had many memorable moments during the shoot," said Naghabhushan.

Talking about her role in the series, Sanjana said, "Getting under the skin of the character for *Honeymoon* was quite exciting. She likes living life on her own terms. Her highly opinionated nature makes it difficult for her to adjust to an arranged marriage setup, which is the situation in most Indian households. The honeymoon phase plays very different roles in arranged marriages and love marriages. Our show has portrayed the need for this private time in arranged marriages."

A DECENT AND TOPICAL FILM ON CRICKET GAMBLING

CRITICAL KEERTANEGALU

Cast: Tabla Nani, Rajesh Nataranga, Suchendra Prasad, Aruna Balraj, Taranga Vishwa

Director: Kumaar

A SHARADHAA

Ee Sala Cup Namde (This time the cup will be ours) - this line keeps lingering in the minds of Kannadiga cricket fans as the T20 Premier League season is going on in full throttle. Director Kumaar, known for *Chemistry of Kariyappa*, has come up with a topical film that has been released at the right time. As we witness the IPL glitz unfold, *Critical Keertanegalu* takes the audience through a grim reality of the gambling addiction that results due to the tournament.

The story revolves around lawyer Kariyappa (Tabla Nani), who appeals to the court to ban *PL games. When he is asked to back his claims with evidence, Kariyappa comes up with four crucial stories of ruined lives - which are told parallelly.

RATING 3/5

The film depicts the stories of a to-be-married couple Karna and Jaya, a happily married older couple living alone, an auto driver from Belagavi, and a single parent from Mandya. The common problem of all these people is that they are directly or indirectly victims of *PL bettings. Things look up for the gamblers initially only to take a nosedive later. Their struggles and resolve make up the story of *Critical Keertanegalu*. It is an honest attempt from Kumaar, who has been inspired by real and relevant incidents. Although the film does not end with a solution to the vice, it sure serves as an eye-opener. The film also finds some humour in the problems of the characters. Still, it manages to strike the right emotional chords. Despite not featuring any stars, quality actors Tabla Nani, Suchendra Prasad, Rajesh Nataranga, Aruna Balraj, Apoorva Bharadwaj, Vishwa and Apoorva do their job efficiently making the film work.

Today, a large chunk of the Indian population looks at gambling as an opportunity to make money without realising the consequence. *Critical Keetanegalu* tries to be a wake-up call.

A REFLECTION OF THE PRESENT LIFESTYLE

A SHARADHAA

SELFIE MUMMY GOOGLE DADDY

Cast: Srujan Lokesh, Meghana Raj, Achyuth Kumar, HG Dattatreya, and Sundar Raj

Director: Madhu Chandra

WITH *Selfie Mummy Google Daddy*, director Madhu Chandra departs an important message that is relevant and rare in this tech-driven age. The film deals with smartphones and social media addiction, and the film tries to reflect the reality of how the addiction is affecting children and adults.

Surya (Srujan Lokesh) and Shalini (Meghana Raj Sarja) are working parents, whose kids (Master Alaap and Babyshree) are addicted to playing mobile games. They alienate themselves leading to mental frustration, mood swings, isolation, and stress which become a worry for Surya and Shalini, who are mobile phone addicts themselves.

RATING 3/5

Finally, they find a solution at a mobile deaddiction center. And how the center helps them sustain their life forms the story of the film.

All the while, the film also helps us understand the children's behavior. Especially, the portions involving Achyuth Kumar that discuss mobile deaddiction turns out to be thought-provoking. Such social consciousness makes the film a worthy attempt. The film, in a way, helps to reassess and re-evaluate our lifestyle.

Another rewarding thing in the film is how it tells it all in a light-hearted tone and sticks to the core of the film without meandering into details. That makes it an accessible film for all (especially family audiences). Srujan and Meghana Raj Sarja suit the role and genuinely convey the message, and so do the remaining cast members -- Dattanna and Girija Lokesh. Child artists have played their natural best. *Selfie Mummy Google Daddy*, which makes a convincing reflection of the present lifestyle, makes up for a one-time watch.

A SOAPY, SYRUPY ANTHOLOGY

MODERN LOVE MUMBAI

Cast: Fatima Sana Shaikh, Pratik Gandhi, Meiyang Chang, Arshad Warsi, Chitrangada Singh

Streaming on: Amazon Prime Video

SHILAJIT MITRA

THE standout episode in *Modern Love Mumbai*, Shonali Bose's Raat Rani, kicks off with an ice-cream date gone wrong. Lali (Fatima Sana Shaikh) has been ordering the same mawa-flavoured ice-cream for years; her husband, Lutfi (Bhupendra Jadawat), has wearied of it. Amazon Prime Video's series has a similar effect. By themselves, the stories in this anthology are sweet, compassionate and—in the case of Raat Rani—miraculously gluten-free. But consumed at once, they tend to hurt the teeth.

There's a bigger problem here. None of these stories are locally sourced. Amazon—which, like Netflix, has heaped anthology upon anthology on the Indian market—could have gone bold by sourcing first-hand stories from Mumbai (by all accounts, a throbbingly romantic city). No such luck. *Modern Love Mumbai* is adapted from the same New York Times column that spawned the US series. The idea makes sense for fiction, not a set of personal, real-life essays. It sets a strange precedent of six distinctly Indian filmmakers reworking secondhand stories into a localised ethos.

In Hansal Mehta's Baai, singer Manzar Ali (Pratik Gandhi) falls for chef Rajveer (Ranveer Brar), while afraid the news might fatally affect his ailing grandmother (Tanuja). My Beautiful Wrinkles, by Alankrita Shrivastava, and I Love Thane, by Dhruv Sehgal, both centre on a female protagonist adrift in the city, played by Sarika Thakur and Masaba Gupta, respectively, and forming a bond with a younger boy. Sui (Yeo Yann Yann) is aggrieved after her grown-up son (Meiyang Chang) takes up with a vegetarian girl (Wamiqa Gabbi) in Vishal Bhardwaj's Mumbai Dragon. And in Nupur Asthana's Cutting Chai, Latika (Chitrangada Singh) and Daniel (Arshad Warsi) rethink their marriage of many years.

RATING 2.5/5

Several of the films are cozy and heart-warming to a fault. Many have a habit of verbalising their characters' existential states, an annoying habit of rom-coms. The lines are either obvious ("There is no right age for love…") or heavy with metaphor ("There is a fourth dimension… that dimension is time".) I Love Thane loses the naturalism it introduces between its leads. Mumbai Dragon meanders after a while. Even Baai—though well-acted and garnished with food and feeling—has that preordained sense of flipping through a family album. It's the reason why Raat Rani, an engaging tale of independence and self-worth, is a winner, maintaining a steady beat of surprise through its runtime.

Though not originally drawn from Mumbai, the films at least capture the multicultural spirit of the city. Lali and Lutfi are runaways from Kashmir (their accents constitute a hotchpotch common to migrants). Vishal's story is a window into the (diminishing) Indian-Chinese community in Mumbai. At one point, Sui, who begins the film by swearing to not speak in Hindi (…in Hindi!), reminisces about Deoli, in Rajasthan, where Indian-Chinese citizens were interned during the 1962 Indo-Sino war. The past springs up in Baai as well, Manzar flashing to a traumatic childhood memory during the Mumbai riots.

There are a few witty cameos, and a delightful parody of an archetypical Vishal Bhardwaj song. Yann, a Malaysian-Singaporean star making her Hindi debut, turns in a fun, animated performance (as does Fatima). And there's something to be said about Arshad—for long, a forgotten romantic actor—turning on the charm. He rescues the series at its clumsiest, an awkward closing montage threading the different segments together. It enforces an orderliness Arshad's easygoing performance denies.

"How do you capture a city in a caption?" we're asked in *Modern Love Mumbai*. The simple answer is you don't.

RANVEER SINGH STEERS A ROCKY DRAMEDY

JAYESHBHAIJORDAAR

Cast: Ranveer Singh, Shalini Pandey, Boman Irani, Ratna Pathak Shah, Jia Vaidya

SHILAJIT MITRA

Film fans pride themselves on an excellent memory. They'd remember, for instance, that Ranveer Singh had played a Gujarati boy in Sanjay Leela Bhansali's Ram-Leela (2013). They'd also remember three distinct things about his character from that film: his abs, his handiness with guns, and a stack of porn DVDs he peddled on the side.

All these associations— of pride, of virile masculinity — are undone in *Jayeshbhai Jordaar*. Ranveer, as titular Gujarati protagonist Jayesh, stays fully clothed throughout the film. He's physically unintimidating (in a short moustache) and, more shockingly, has never even kissed his wife. He also rejects the film's call of becoming 'an action hero'. When cornered in a scene, with no way out, he escapes by threatening to cut his own balls off.

Written and directed by debutant Divyang Thakkar, Jayeshbhai Jordaar is a comedy about horrifying things. The film is set in the fictional village of 'Praveen-garh' (I was expecting actor Paresh Ganatra, famous as Praveen from Baa Bahoo Aur Baby, to drop by; he doesn't). It's a place of cruel and complete patriarchy. Jayesh's father (Boman Irani), the village chieftain, and mother (Ratna Pathak Shah) are top offenders, forcing their son and daughter-in-law to bear a male heir. So Jayesh—along with his pregnant wife Mudra (Shalini Pandey) and firstborn daughter Siddhi (a fiery Jia Vaidya)—escapes, after a doctor at a sex determination clinic clues him in.

RATING 2/5

The film wrestles with the kind of abuse and orthodoxy that permeates this world. This is often softened for mainstream audiences to watch. In an early scene, Jayesh is impelled by his parents to beat up his wife—when we cut indoors, they are play-acting the whole thing (with Siddhi assisting). On the run, the trio frequently comes in the path of danger, and miraculously escapes. Divyang, it seems, is making a satire—on patriarchy, female foeticide, superstition, masculinity, marriage, rural politics. Yet his approach is that of slapstick comedy (and melodrama). The silly final stretch, with even the most abhorrent characters experiencing a change of heart, is laughable. And the mention of 'Ladopur'—likely modelled on Bibipur, a real Haryana village dedicated to women empowerment—is subsumed in a subplot that feels way too contrived.

Ranveer is as watchable as ever, lending a real softness and believability to Jayesh. He has a permanent twinkle in his eyes, in scenes both funny and tense. When he holds forth at a women's grieving circle, it really feels like he's pouring his heart out and not speechifying as a social cinema lead. The mix of humour, emotion and excitability he brings is rarely reciprocated in plot. Jayeshbhai Jordaar takes aim at larger societal ills, but beyond its charmingly atypical hero, the film lacks punch.